Weather Outlook

Tonight
Cloudy
Temperatures today: Max., 7; Min., -5

Detailed Report on Last Page

The Kingston Daily Freeman

VOL. LXXX—No. 97 CITY OF KINGSTON, N. Y., SATURDAY EVENING, FEBRUARY 10, 1951. PRICE FIVE CENTS

Land War Against Russia May Bring Catastrophe: Hoover Urges Strong Air, Sea Power

Allies Take Kimpo Fields; Planes Riddle 1,000 Reds

Patrol Crosses Han River Reaching South Gate of Seoul as Capital Is Shelled; Warships Rake Enemy

Tokyo, Feb. 10 (AP)—Allied tank-infantry columns, rolling northward on the floodtide of their 17-day Red-killing offensive, captured three big prizes around Seoul today without firing a shot.

1. They swept into the southwest industrial suburbs of Yongdungpo.

2. They raced on to the big Kimpo airfields 15 miles northwest of Seoul.

3. They rumbled into the battered Yellow Sea port of Inchon 19 miles west of the old South Korean capital.

"Where the hell are the Chinese?" a GI shouted as he entered Yongdungpo.

One patrol crossed the frozen Han river, breached the southern gate of Seoul itself and tangled in a brisk fire-fight with a company of Chinese troops inside the capital city.

Allied artillery and Howitzer shells crumped into the capital, already buffeted and devastated three times by the tides of the strange Korean war.

Allied warplanes buzzed low in attack. They spewed out napalm firebombs, rockets and machine-gun shells wherever pilots could flush a vanishing enemy. They raked a force of 1,000 Reds trying to flee north across the Han.

Big guns of allied warships including the battleship Missouri and the cruisers USS St. Paul and the British Belfast poured shells into the enemy area. The warships were prowling the Yellow Sea waters off Inchon.

Reds Crumble in West

The whole Communist defense in the west had crumbled. But the Reds were making a stand in the central Korea area against the northward drive of the old U. S. 10th Corps. The 10th now was fighting as a unified element of the U. S. Eighth Army under overall command of Lt. Gen. Matthew B. Ridgway.

Far to the north of the swift ground action, U. S. Fifth Air Force F80 Shooting Star jets tangled in the Sinanju area with Russian-made MIG-15 jets.

No damage to either side was reported.

The MIGs showed up in force for the first time in days. Three flights of Shooting Star pilots reported the MIG attacks. There were 12 Russian-made jets in one flight, seven or eight in a second and an unreported number in the third.

American B-29s plastered Red rail bridges near the Red Korean capital of Pyongyang with 64 one-ton block-busters. Other Superforts hit the rail yards and bridges at Sunchon, about 30 miles north of Pyongyang.

Timetable of Attack

The lightning ground thrusts on the western front started at dawn Saturday. United Nations tanks and men crunched over new snow and raced to their objectives. This was the timetable of the biggest allied day of the war this year:

9:30 a. m.—25th Division Infantry entered Yongdungpo, big industrial suburb of Seoul. Twenty

(Continued on Page 10, Col. 8)

Ex-President's Speech Brings Divided Stand in Capital Among Two Parties

Watch and Wait

Would Survey Europe's Unity Before Troops Are Sent Overseas

New York, Feb. 10 (AP)—Former President Herbert Hoover's warning against a land war with Russia brough divided congressional reaction in Washington today and the possibility he may be invited to hearings on the Troops-to-Europe issue.

Declaring that air and sea might are America's best weapons against aggression, the 76-year-old Hoover said in a radio address last night that land war against Russia would risk "the loss of all civilization."

The Senate Foreign Relations and Armed Services Committees begin public hearings next Thursday on the bill to permit sending American troops to Europe.

A Republican member of the committee, who asked not to be identified, said he though the point of view that Hoover has expressed "certainly should be presented."

Impractical, They Say

Democrats termed impractical Hoover's proposal that the country depend on air and sea might. Most Republicans who expressed an opinion agreed with Hoover on the losses to be suffered from a land war with Russia.

Hoover, who said after his speech he had not yet heard of an invitation to testify at the hearings, urged a period of watchful waiting for evidence of Europe's unity and military strength before sending more ground troopers there.

The former Republican president said that instead of committing land armies abroad, the U. S. should build "overwhelming air and naval power" for use against Russia if she attacks Europe.

"Land offensive against the Communists," he said, "could bring no military victory, no political conclusion." It could bring catastrophe to America, he added, "with no salvation to Europe."

In his second major foreign policy speech in recent weeks, Hoover urged emphasis on production of planes, ships and munitions and sending of supplies to nations "doing their utmost to defend themselves."

Would Arm Chiang

He proposed that Chiang Kai-shek be freed "to do what he wishes to China" and that the U. S. "furnish him with munitions."

His address, carried nationally over the Mutual Broadcasting System network, seemed to modify somewhat his widely debated "Gibraltar" speech of six weeks ago.

But Hoover in no way repudiated his basic thesis that America

(Continued on Page 10, Col. 5)

Can't Figure Extent To Thaw Wage Freeze

Labor Leaders Are Against Naming Flemming As Boss

Washington, Feb. 10 (AP) — The Wage Stabilization Board, trying hard to find an overall wage policy to replace the temporary Jan. 26 freeze, may not come up with one until late next week—if then.

The board, headed by Cyrus S. Ching, can't agree on how far to thaw out the freeze. Ching, on leave from the Federal Mediation and Conciliation Service, intends to return as chairman of that body as soon as a firm wage policy can be worked out.

Ching has headed the wage board since last Oct. 10. If and when he does resign from the board, a possible successor is W. Williard Wirtz, acting administrative director of the wage board, or David L. Cole, a Paterson, N. J., labor attorney.

May Not Vote Formula

It seems probable today that the three labor members of the wage board may not vote for any wage formula at all. That would leave it up to the three industry and three public members of the nine-man board to come to terms. Ching is one of the public members.

Meanwhile, four other labor leaders wrote a vigorous letter of protest made public today, to Defense Mobilization Chief Charles E. Wilson. The four said they don't like Wilson's appointment of Dr. Arthur S. Flemming to be chairman of a Defense Manpower Policy Committee. They spoke out in support of Secretary of Labor Tobin's efforts to retain control of the nation's civilian manpower program.

Against the background of those wage-front developments came this price announcement from the government: Wholesale prices continued their 13-week record-breaking climb for the week-end Feb. 6.

Here's a fill-in on these and other home-front mobilization developments:

1. The labor leaders who wrote the letter to Wilson: William Green, president of the American Federation of Labor; Philip Murray, president of the Congress of Industrial Organization; George E. Leighty, president of the Railway Labor Executive Association, and A. J. Hayes, president of the International Association of Machinists. They wrote as members of the United Labor Policy Committee.

Charge Disregard for Labor

Their letter, dated Feb. 9 said Flemming's appointment "completely disregards the considered recommendations of the United Labor Policy Committee, representing 15,000,000 organized workers."

Wilson announced Flemmings appointment as his labor boss despite determined efforts by Tobin to keep manpower policy-making and supervision in the Labor Department. Both Wilson and Tobin had carried their fight for control over the nation's civilian manpower to President Truman.

2. On the wage thaw, public members of the Stablization Board have been proposing that wages be allowed to rise—if employers are willing—no higher than about 10 per cent over levels

(Continued on Page 7, Col. 3)

Connelly Blasts School Opponents For Crack at Him

Charge About Secrecy Is Called Smear Against Board Serving the District

"According to The Freeman of February 7, the anguished wails of Supervisor Claude Bell of the Town of Olive and Olive Democratic Chairman Robert Haver are still reverberating over the Ashokan Reservoir. Like Tennyson's brook, without rhyme or reason, they go on forever."

This was the sentiment of Vincent G. Connelly, attorney for the Onteora School Board, which is under fire because of an increase of $300,000 in the cost of erecting a proposed central school.

"Although counsel to the board," he continued, "I would not now be taking up my pen as a feeble defense cudgel except this last bit of nonsense was indirectly an attack upon me.

"In their first manifesto published January 31, they joined forces on a platform which was wet with crocodile tears for the taxpayer. It is a platform upon which gentlemen of different political faith can float through the air with the greatest of ease. Breathes there a citizen with soul so dead that he is not against taxes! Yet, strangely enough at the Olive meeting on Wednesday Messrs. Haver and Bell did not emphasize the taxing aspects of the situation.

Hits Power Attitude

"In their second manifesto published on February 5, they ridiculed the board for not knowing how to build a school without an additional appropriation of $300,000 and with complete and unmitigated arrogance demanded the resignation of the entire school board. A little power can make some people powerfully intoxicated with that power.

"In their third manifesto of February 7, they charged the Board with haste and secrecy in signing contracts. The complaint of hastiness is particularly amusing since one of their chief complaints against the board has been just the opposite—that of tardiness, delay and 'dilly-dallying.' The complaint of secrecy is just another part of the smear campaign of Messrs. Bell and Haver, who, for some reason or reasons best known to themselves, seek to discredit the Board by accusations of cloak and dagger tactics. Telegrams were sent to the contractors almost a week in advance to be at my office on Tuesday to sign contracts. One would think from the accusation of secrecy that a password was necessary to enter my office; that the shades were lowered and the doors locked and that the contractors and board affixed their signatures to the contracts with the feeling that they were pulling a fast one on J. Edgar Hoover and the F.B.I. As a matter of fact, many people in the district knew before hand of the time and place of the signing of the contracts and at the Olive meeting on Wednesday taxpayers publicly unpeeled the skin from the baloney by declaring that they knew the contracts were being signed Tuesday. Apparently, Messrs. Haver and Bell feel that any meeting to which they are not given a special engraved invitation is a very secret meeting.

"As has been explained, the contracts signed are within the permisible $1,850,000 with deletions that can be restored if the

(Continued on Page 10, Col. 6)

Huddle on Food Price Controls

Economic Stabilizer Eric Johnston (left) speaks earnestly to Sen. Burnet Maybank (D.-S.C.), chairman of the Senate-House "Watchdog" committee on mobilization, as they are ready to begin Feb. 9 hearings in Washington on food prices. Price controller Michael DiSalle (right) listens to the conversation. *(A.P. Wirephoto).*

Senate Committee Favors Draft of Some 18-Year-Olds

Indicted

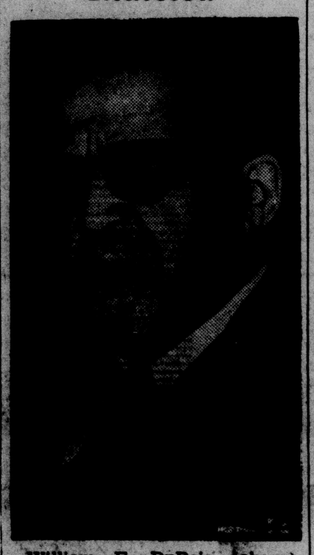

William E. DuBois (above), American Labor party candidate for U. S. senator from New York last year, is one of five officers of the "Peace Information Center" of New York city indicted in Washington, charged with failing to register as foreign agents.

Approves Bill to Raise Manpower by 7-1; Provisions Are Announced

Washington, Feb. 10 (AP)—The Defense Department proposal for drafting 18-year-olds appears certain to reach the Senate floor. It was included in a bill approved last night by a 7 to 1 vote of the Senate Preparedness Subcommittee.

Although the measure still must clear the Senate Armed Services Committee, that step seemed certain since the seven senators who voted for it in the subcommittee form a majority in the 13-man armed services group.

The subcommittee added several restrictions and modifications to the broad plan urged by Secretary of Defense Marshall to build up the nation's fighting manpower and provide a long-term reserve.

Young men of 18 have never been drafted in peacetime. And stiff opposition to the plan has developed in both the Senate and House, because of many protests, especially from parents and educators.

The House Armed Services Committee is working on a similar measure with public hearings suspended for the time being.

Senator Morse (R.-Ore.), who voted against the subcommittee bill, issued a statement indicating he will continue to fight for some further changes.

Would Take Aliens

One provision the group inserted in the measure would authorize army enlistment during the next five years of up to 125,000 carefully selected aliens.

Chairman Lyndon Johnson (D.-Tex.) told reporters this move was not intended as "any substitute" for drafting 18 year olds. "It is in addition to other features for building up our forces," Johnson said.

Major provision approved by the Senate group would:

1. Lower the present minimum

(Continued on Page 10, Col. 4)

Will Investigate Rosenberg Aspects

Washington, Feb. 10 (AP)—Attorney General McGrath announced last night a federal grand jury will investigate "certain aspects" of testimony given at Senate hearings on the nomination of Mrs. Anna M. Rosenberg to be assistant secretary of defense.

McGrath said he is asking the grand jury to look into the matter next week but he declined to say what action is proposed. However, the Senate Armed Service Committee asked the Justice Department on Jan. 15 to decide whether witnesses who accused Mrs. Rosenberg of being a Communist sympathizer should be prosecuted on perjury charges.

Ralph De Sola of New York city told the committee last year that he saw Mrs. Rosenberg at Communist meetings 15 years ago. Mrs. Rosenberg insisted throughout the hearing that she was being confused with another Anna Rosenberg.

Says Ike Would Run On Coalition Ticket

Los Angeles, Feb. 10 (AP)—Harry C. Butcher, wartime naval aide to Gen. Dwight D. Eisenhower, says his onetime boss would accept the presidency on a coalition ticket if the public demanded it in a national crisis.

Butcher last saw Eisenhower just before the general accepted the post of supreme commander of Atlantic Pact nations.

"At that time the general said he would work like the devil in Europe for 18 months," Butcher told a civic group yesterday. "I won't speculate on the significance of that time limit.

"Personally, I'd hate to see him take the beating of the office. But I can imagine circumstances under which even Truman might say, 'what the country needs is Eisenhower'."

Hurley Woman Is Dead From Bullet Wound in Head

Mrs. Van Tassell Thought Victim of Accident While Unloading Rifle in Home

Mary Elizabeth Van Tassell, 34, wife of John H. Van Tassell, manager of Van's Drug Store at 36 John street, was found dead in her home 24 Oak street, Hurley, last evening shortly after 10 o'clock. Death was from a bullet wound in the head. Authorities believe the gun was accidentally fired while Mrs. Van Tassell was unloading it

Nearby was a .22 calibre rifle with one exploded shell in the chamber and another unexploded shell in the magazine. Near the body were three unexploded shells which indicated she may have been in the process of unloading the rifle when it went off. Mrs. Van Tassell was not unfamiliar with guns and frequently accompanied her husband on hunting trips. Authorities today said she may have been unloading the rifle preparatory to cleaning the gun and failed to remove all of the bullets.

Was Alone at Time

At the time of the incident she was alone in the house and the time of the incident has not been determined but it was after 5 o'clock. About 5 o'clock she called her parents, Mr. and Mrs. Vivian

(Continued on Page 10, Col. 2)

Garbo's a Citizen

Greta Garbo, clutching her papers in her hand, poses briefly in the Federal Building in Los Angeles after taking her final oath as an American citizen. She filed her declaration to become one in 1948. *(A.P. Wirephoto).*

Says 20,000 Pints Of Blood Available

Albany, N. Y., Feb. 10 (AP)—Within six hours of an atomic bomb attack, the State Civil Defense organization would have 20,000 pints of blood en route to the disaster area.

That's the prediction of Dr. James H. Lade, director of the State Health Department's Office of Medical Defense. He spoke yesterday at a meeting of the 38-member state health resources committee.

Dr. Lade said it would be impossible to stockpile enough blood for an atomic disaster. For example, he said, 1,000,000 pints would be needed in New York city during the first 24 hours after an attack there.

He said 263 blood stations would go into operation upstate if there were a disaster. A total of 96,000 donors are listed for service at these stations, he added.

Charge Four Sold $20,000 in Drugs to Mitchel Airmen

New York, Feb. 10 (AP)—An air force enlisted man and three others were held in $10,000 bail each yesterday on narcotics charges after an investigation of the alleged sale of $20,000 worth of drugs to airmen at Mitchel Field, N. Y.

The quartet, all residents of Queens, were arrested Thursday night by detectives of the police narcotics squad who said they had gotten complaints that men at the field were using dope.

The arrested airman was identified as Pfc. Cosmo Corette, 24, a Mitchel Field prison guard.

Col. Melvin S. Hollidge, base commander, issued a statement saying Corette denied selling narcotics on the base or to OASE personnel.

"However, if further investigation should indicate narcotics of any type being sold to Mitchel airmen from any source, we intend to make every effort to stop such traffic," Hollidge asserted.

The quartet was accused of illegal possession of narcotics.

Setting the high bail, Magistrate Paul Balsam said:

"Dope peddlers are a secret weapon of the enemy. Sale of narcotics is one of the most vicious threats to a country; it could destroy a nation."

Corette's alleged accomplices are Rudolph Cadogan, 27, and Herbert Martin, 28, both negroes, and Nicholas Spartro, 32.

The four were rounded up by Detectives Jerry Valente, Al Spinosa and Laurette McDonnell, brunette ex-model turned detective.

Un-American Probers Decide To Question Robinson Again

Washington, Feb. 10 (AP)—The House Un-American Activities Committe has tentatively decided to call movie bad man Edward G. Robinson back for more questioning. Some committee members indicated another general search for Communist influence in Hollywood may be in the making.

Meanwhile, the Senate's new subcommittee for investigation of un-American activities announced it has subpoenaed several thousand documents belonging to the Institute of Pacific Relations.

The House committee did not say why an "informal understanding" was reached at a closed door session yesterday to recall Robinson. Robinson appeared voluntarily before the committee Dec. 21 to swear he had never been a Communist or in any way disloyal. The committee subsequently announced he had been "cleared."

In Hollywood yesterday Robinson repeated that he is not and never has been a Communist or Communist sympathizer "despite unfounded and irresponsible rumors to that effect." He added, "I have no hesitancy in placing myself at the disposal of the committee until they are completely satisfied on every score."

Committee members said the Robinson case was brought up in yesterday's organizational meeting by Rep. Jackson (R.-Calif.). Earlier this week Jackson told reporters the committee's function is not to "clear" anyone and protested the group's action on Robinson.

A spokesman for the Senate Un-American Activities Subcommitte said the Institute of Pacific Relations files had been taken because they were relevant to the scope of the group's inquiry. The files were taken from a barn near Lee, Mass.

Senator McCarthy (R.-Wis.) charged in a Senate speech last year that "Soviet intelligence . . . has taken over" the Institute. The Institute's avowed purpose is to increase friendship and knowledge among nations on the Pacific basin. Democratic members of a Senate group which investigated McCarthy's charges called them baseless, while Republicans refused to sign the group's report.

In New York, the Institute's secretary general, William Holland, said the Institute had no objections to its files being seen by "any properly accredited agency provided they are used fairly." He said they had already been studied by the Federal Bureau of Investigation.

Floods Menacing Some Areas; Snow Falls in South

Many Homeless as Water Causes Heavy Damage in Sections Where Rivers Overflow

(By The Associated Press)

Flood waters menaced areas in western Washington and southern Pennsylvania and light snow fell over parts of the south today.

The northeastern states got a blast of sub-zero weather while the winter-weary midwest got some relief from a long cold spell.

It was mild in the western part of the country and in the gulf regions.

The floods caused heavy damage and made scores of persons homeless.

Temperatures dropped to 20 below in the New England states early today and it was minus 8 in Rochester, N. Y. The freezing area in the south extended north of Atlanta.

Two Inches at Raleigh

Snow measured two inches at Raleigh, N. C., Knoxville, Tenn., and Dalton, Ga. There was one inch at Greenville, S. C., and a trace at Charlotte, N. C.

Most of the north central region got relief from the sub-zero cold. Temperatures were from 20 to 30 degrees above yesterday's below zero levels. The warmer air moved into the region from the plains where in some areas yesterday readings were in the 50's.

A half dozen rivers in western Washington, fed by record rains and melting snow in the mountains, were on a rampage. Scores

(Continued on Page 10, Col. 5)

27 Men Inducted February 8, Says Ulster Draft Board

Local Draft Board 19, Ulster county, today made public the names of 27 men inducted into the U. S. Army on February 8.

The list includes three from Kingston rural routes. They are: Charles F. Lahl of Route 4; Herbert F. Morehouse of Route 1, and Frederic C. Davis of 179 Glen street.

From the Saugerties area, the list of men inducted includes: Alfred H. Drechsler of 56 Elm street; James H. Hoffman, Jr., of Route 2; Nicholas J. Buonfiglio of Route 3; George W. Soura of Route 1; John D. Collins, Route 1, and Albert A. Barone of Glasco.

Those inducted from the northwest sector of the county included: James C. Hoyt of Mt. Pleasant; Elijah Quick, Jr., Allaben; Duane D. Winnie of Ashokan; John F. Rossitz, Bushnellville road, Shandaken, and Morton D. Hendrickson, Jr., of Shokan.

From the county south of this city, the list included: Robert W. Fox, Rt. 1, Wallkill; Henry R. Hasbrouck, Rt. 2, New Paltz; Charles H. Ryerson, Marlborough; Vincent Catalano, Milton; Remo M. Spagnoli, Plattekill; Stanley K. Deyo, Kerhonkson; Henry Zalsky, Woodridge; John P. Gerber, Rosendale; Richard G. Myers, West Park; and Paul G. Scagnelli, John J. Mandy and James R. Robinson of Highland, and Joseph Cramer of Plattekill.

Switchmen's Strike Is Blamed On Rail Union; Fined $25,000

Chicago, Feb. 10 (AP)—The Brotherhood of Railroad Trainmen, a federal judge ruled yesterday in fining it $25,000, was responsible for the rail switchmen's "sick" strike last December.

Judge Michael L. Igoe imposed the fine on the rail union as full crews of switchmen ended a 10-day similar "sick" walkout and returned to work across the country.

The fine was based on violation of a Federal Court order of Dec. 13 directing the switchmen to return to work. The stoppage ended after three days.

The union faces a second charge of contempt in connection with the walkout just ended. A hearing is scheduled for Feb. 14 but Igoe indicated he would continue it to a later date.

Judge Igoe, who dismissed charges against 40 of its national and local officers and 31 lodges of the BRT in the contempt hearing, said: "As long as a union is functioning as a union, it must be responsible for the mass action of its members."

The government had asked Judge Igoe to fine the rail union $1,500,000, fine three of its top officers a total of $100,000, and to consider fines for other officials of local unions in the Chicago area.

Judge Igoe said he didn't believe in imposing "astronomical fines," and added: "But the union must realize the great wrong they have done."

There was no comment on the ruling from brotherhood or railroad officials in Chicago or Washington.

The second "sick" walkout started on Jan. 30 and followed the same pattern as the mid-December stoppage. Switchmen stayed home, reporting sick, or walked off the job. The December walkout delayed the movement of much Christmas mail and slowed industry.

The second stoppage nearly paralyzed the nation's rail transportation and made idle an estimated 250,000 workers in other industries. It was one of the longest and costliest rail walkouts in the nation's history.

Both walkouts stemmed from the long wage-hour dispute between the unions and the carriers. The unions are seeking a 40-hour work week at 48 hours pay and changes in working rules.

'Frozen Woman' Is Making Medical Record in Recovery

Chicago, Feb. 10 (AP)—Chicago's "frozen woman" is making an "astounding recovery," a physician said today, in a case that is making medical history.

The woman, Mrs. Dorothy Mae Stevens, a 23-year old Negro, appeared gaining today—two days after she was brought to Michael Reese Hospital with a temperature of 64 degrees, the lowest in the history of medicine. She was found frozen stiff in a south side passageway. Medical records show no human with a temperature that low ever survived.

Medical authorities had expressed little hope for her recovery and said that if she survived her limbs and arms might have to be amputated.

But Dr. Harold Laufman, staff surgeon, said "it appears now that Mrs. Stevens will keep her limbs. Even now she is able to move all her fingers and toes individually and collectively. She will shed skin, however, but that can be restored through skin graft. She has made an astounding recovery."

Her temperature today remained at about 100 degrees, as against the 98.6 normal, the same as yesterday. She was conscious and although she was reported "resting well," her condition remained critical, a hospital spokesman said.

Schools Closed Monday

The Kingston public schools will be closed Monday, Feb. 12, Lincoln's Birthday.

Weather Outlook

Tonight
Cloudy
Temperatures today: Max., 7; Min., -5

Detailed Report on Last Page

The Kingston Daily Freeman

SAVE FOR YOUR INDEPENDENCE · BUY U.S. SAVINGS BONDS

VOL. LXXX—No. 97 CITY OF KINGSTON, N. Y., SATURDAY EVENING, FEBRUARY 10, 1951. PRICE FIVE CENTS

Land War Against Russia May Bring Catastrophe: Hoover Urges Strong Air, Sea Power

Can't Figure Extent To Thaw Wage Freeze

Labor Leaders Are Against Naming Flemming As Boss

Washington, Feb. 10 (AP) — The Wage Stabilization Board, trying hard to find an overall wage policy to replace the temporary Jan. 26 freeze, may not come up with one until late next week—if then.

The board, headed by Cyrus S. Ching, can't agree on how far to thaw out the freeze. Ching, on leave from the Federal Mediation and Conciliation Service, intends to return as chairman of that body as soon as a firm wage policy can be worked out.

Ching has headed the wage board since last Oct. 10. If and when he does resign from the board, a possible successor is W. Williard Wirtz, acting administrative director of the wage board, or David L. Cole, a Paterson, N. J., labor attorney.

May Not Vote Formula

It seems probable today that the three labor members of the wage board may not vote for any wage formula at all. That would leave it up to the three industry and three public members of the nine-man board to come to terms. Ching is one of the public members.

Meanwhile, four other labor leaders wrote a vigorous letter of protest made public today, to Defense Mobilization Chief Charles E. Wilson. The four said they don't like Wilson's appointment of Dr. Arthur S. Flemming to be chairman of a Defense Manpower Policy Committee. They spoke out in support of Secretary of Labor Tobin's efforts to retain control of the nation's civilian manpower program.

Against the background of those wage-front developments came this price announcement from the government: Wholesale prices continued their 13-week record-breaking climb for the week-end Feb. 6.

Here's a fill-in on these and other home-front mobilization developments:

1. The labor leaders who wrote the letter to Wilson: William Green, president of the American Federation of Labor; Philip Murray, president of the Congress of Industrial Organization; George E. Leighty, president of the Railway Labor Executive Association, and A. J. Hayes, president of the International Association of Machinists. They wrote as members of the United Labor Policy Committee.

Charge Disregard for Labor

Their letter, dated Feb. 9 said Flemming's appointment "completely disregards the considered recommendations of the United Labor Policy Committee, representing 15,000,000 organized workers."

Wilson announced Flemmings appointment as his labor boss despite determined efforts by Tobin to keep manpower policy-making and supervision in the Labor Department. Both Wilson and Tobin had carried their fight for control over the nation's civilian manpower to President Truman.

2. On the wage thaw, public members of the Stablization Board have been proposing that wages be allowed to rise—if employers are willing—no higher than about 10 per cent over levels

(Continued on Page 7, Col. 3)

Connelly Blasts School Opponents For Crack at Him

Charge About Secrecy Is Called Smear Against Board Serving the District

"According to The Freeman of February 7, the anguished wails of Supervisor Claude Bell of the Town of Olive and Olive Democratic Chairman Robert Haver are still reverberating over the Ashokan Reservoir. Like Tennyson's brook, without rhyme or reason, they go on forever."

This was the sentiment of Vincent G. Connelly, attorney for the Onteora School Board, which is under fire because of an increase of $300,000 in the cost of erecting a proposed central school.

"Although counsel to the board," he continued, "I would not now be taking up my pen as a feeble defense cudgel except this last bit of nonsense was indirectly an attack upon me.

"In their first manifesto published January 31, they joined forces on a platform which was wet with crocodile tears for the taxpayer. It is a platform upon which gentlemen of different political faith can float through the air with the greatest of ease. Breathes there a citizen with soul so dead that he is not against taxes! Yet, strangely enough at the Olive meeting on Wednesday Messrs. Haver and Bell did not emphasize the taxing aspects of the situation.

Hits Power Attitude

"In their second manifesto published on February 5, they ridiculed the board for not knowing how to build a school without an additional appropriation of $300,000 and with complete and unmitigated arrogance demanded the resignation of the entire school board. A little power can make some people powerfully intoxicated with that power.

"In their third manifesto of February 7, they charged the Board with haste and secrecy in signing contracts. The complaint of hastiness is particularly amusing since one of their chief complaints against the board has been just the opposite—that of tardiness, delay and "dilly-dallying." The complaint of secrecy is just another part of the smear campaign of Messrs. Bell and Haver, who, for some reason or reasons best known to themselves, seek to discredit the Board by accusations of cloak and dagger tactics. Telegrams were sent to the contractors almost a week in advance to be at my office on Tuesday to sign contracts. One would think from the accusation of secrecy that a password was necessary to enter my office; that the shades were lowered and the doors locked and that the contractors and board affixed their signatures to the contracts with the feeling that they were pulling a fast one on J. Edgar Hoover and the F.B.I. As a matter of fact, many people in the district knew before hand of the time and place of the signing of the contracts and at the Olive meeting on Wednesday taxpayers publicly unpeeled the skin from the baloney by declaring that they knew the contracts were being signed Tuesday. Apparently, Messrs. Haver and Bell feel that any meeting to which they are not given a special engraved invitation is a very secret meeting.

"As has been explained, the contracts signed are within the permisible $1,850,000 with deletions that can be restored if the

(Continued on Page 10, Col. 6)

Huddle on Food Price Controls

Economic Stabilizer Eric Johnston (left) speaks earnestly to Sen. Burnet Maybank (D.-S.C.), chairman of the Senate-House "Watchdog" committee on mobilization, as they are ready to begin Feb. 9 hearings in Washington on food prices. Price controller Michael DiSalle (right) listens to the conversation. *(A.P. Wirephoto).*

Allies Take Kimpo Fields; Planes Riddle 1,000 Reds

Patrol Crosses Han River Reaching South Gate of Seoul as Capital Is Shelled; Warships Rake Enemy

Tokyo, Feb. 10 (AP)—Allied tank-infantry columns, rolling northward on the floodtide of their 17-day Red-killing offensive, captured three big prizes around Seoul today without firing a shot.

1. They swept into the southwest industrial suburbs of Yongdungpo.

2. They raced on to the big Kimpo airfields 15 miles northwest of Seoul.

3. They rumbled into the battered Yellow Sea port of Inchon 19 miles west of the old South Korean capital.

"Where the hell are the Chinese?" a GI shouted as he entered Yongdungpo.

One patrol crossed the frozen Han river, breached the southern gate of Seoul itself and tangled in a brisk fire-fight with a company of Chinese troops inside the capital city.

Allied artillery and Howitzer shells crumped into the capital, already buffeted and devastated three times by the tides of the strange Korean war.

Allied warplanes buzzed low in attack. They spewed out napalm firebombs, rockets and machine-gun shells wherever pilots could flush a vanishing enemy. They raked a force of 1,000 Reds trying to flee north across the Han.

Big guns of allied warships including the battleship Missouri and the cruisers USS St. Paul and the British Belfast poured shells into the enemy area. The warships were prowling the Yellow Sea waters off Inchon.

Reds Crumble in West

The whole Communist defense in the west had crumbled. But the Reds were making a stand in the central Korea area against the northward drive of the old U. S. 10th Corps. The 10th now was fighting as a unified element of the U. S. Eighth Army under overall command of Lt. Gen. Matthew B. Ridgway.

Far to the north of the swift ground action, U. S. Fifth Air Force F80 Shooting Star jets tangled in the Sinanju area with Russian-made MIG-15 jets.

No damage to either side was reported.

The MIGs showed up in force for the first time in days. Three flights of Shooting Star pilots reported the MIG attacks. There were 12 Russian-made jets in one flight, seven or eight in a second and an unreported number in the third.

American B-29s plastered Red rail bridges near the Red Korean capital of Pyongyang with 64 one-ton block-busters. Other Superforts hit the rail yards and bridges at Sunchon, about 30 miles north of Pyongyang.

Timetable of Attack

The lightning ground thrusts on the western front started at dawn Saturday. United Nations tanks and men crunched over new snow and raced to their objectives. This was the timetable of the biggest allied day of the war this year:

9:30 a. m.—25th Division Infantry entered Yongdungpo, big industrial suburb of Seoul. Twenty

(Continued on Page 10, Col. 8)

Says Ike Would Run On Coalition Ticket

Los Angeles, Feb. 10 (AP)—Harry C. Butcher, wartime naval aide to Gen. Dwight D. Eisenhower, says his onetime boss would accept the presidency on a coalition ticket if the public demanded it in a national crisis.

Butcher last saw Eisenhower just before the general accepted the post of supreme commander of Atlantic Pact nations.

"At that time the general said he would work like the devil in Europe for 18 months," Butcher told a civic group yesterday. "I won't speculate on the significance of that time limit.

"Personally, I'd hate to see him take the beating of the office. But I can imagine circumstances under which even Truman might say, 'what the country needs is Eisenhower'."

Garbo's a Citizen

Greta Garbo, clutching her papers in her hand, poses briefly in the Federal Building in Los Angeles after taking her final oath as an American citizen. She filed her declaration to become one in 1948. *(A.P. Wirephoto).*

Says 20,000 Pints Of Blood Available

Albany, N. Y., Feb. 10 (AP)—Within six hours of an atomic bomb attack, the State Civil Defense organization would have 20,000 pints of blood en route to the disaster area.

That's the prediction of Dr. James H. Lade, director of the State Health Department's Office of Medical Defense. He spoke yesterday at a meeting of the 38-member state health resources committee.

Dr. Lade said it would be impossible to stockpile enough blood for an atomic disaster. For example, he said, 1,000,000 pints would be needed in New York city during the first 24 hours after an attack there.

He said 263 blood stations would go into operation upstate if there were a disaster. A total of 96,000 donors are listed for service at these stations, he added.

Ex-President's Speech Brings Divided Stand in Capital Among Two Parties

Watch and Wait

Would Survey Europe's Unity Before Troops Are Sent Overseas

New York, Feb. 10 (AP)—Former President Herbert Hoover's warning against a land war with Russia brough divided congressional reaction in Washington today and the possibility he may be invited to hearings on the Troops-to-Europe issue.

Declaring that air and sea might are America's best weapons against aggression, the 76-year-old Hoover said in a radio address last night that land war against Russia would risk "the loss of all civilization."

The Senate Foreign Relations and Armed Services Committees begin public hearings next Thursday on the bill to permit sending American troops to Europe.

A Republican member of the committee, who asked not to be identified, said he though the point of view that Hoover has expressed "certainly should be presented."

Impractical, They Say

Democrats termed impractical Hoover's proposal that the country depend on air and sea might. Most Republicans who expressed an opinion agreed with Hoover on the losses to be suffered from a land war with Russia.

Hoover, who said after his speech he had not yet heard of an invitation to testify at the hearings, urged a period of watchful waiting for evidence of Europe's unity and military strength before sending more ground troopers there.

The former Republican president said that instead of committing land armies abroad, the U. S. should build "overwhelming air and naval power" for use against Russia if she attacks Europe.

"Land offensive against the Communists," he said, "could bring no military victory, no political conclusion." It could bring catastrophe to America, he added, "with no salvation to Europe."

In his second major foreign policy speech in recent weeks, Hoover urged emphasis on production of planes, ships and munitions and sending of supplies to nations "doing their utmost to defend themselves."

Would Arm Chiang

He proposed that Chiang Kai-shek be freed "to do what he wishes to China" and that the U. S. "furnish him with munitions."

His address, carried nationally over the Mutual Broadcasting System network, seemed to modify somewhat his widely debated "Gibraltar" speech of six weeks ago.

But Hoover in no way repudiated his basic thesis that America

(Continued on Page 10, Col. 5)

Senate Committee Favors Draft of Some 18-Year-Olds

Indicted

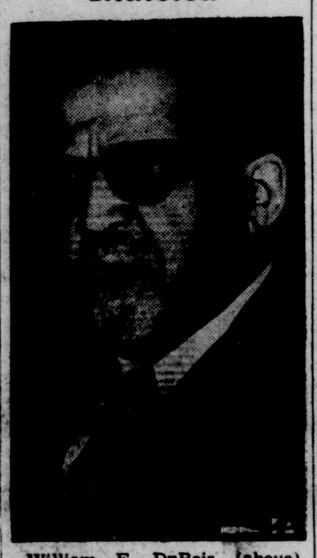

William E. DuBois (above), American Labor party candidate for U. S. senator from New York last year, is one of five officers of the "Peace Information Center" of New York city indicted in Washington, charged with failing to register as foreign agents.

Approves Bill to Raise Manpower by 7-1; Provisions Are Announced

Washington, Feb. 10 (AP)—The Defense Department proposal for drafting 18-year-olds appears certain to reach the Senate floor. It was included in a bill approved last night by a 7 to 1 vote of the Senate Preparedness Subcommittee.

Although the measure still must clear the Senate Armed Services Committee, that step seemed certain since the seven senators who voted for it in the subcommittee form a majority in the 13-man armed services group.

The subcommittee added several restrictions and modifications to the broad plan urged by Secretary of Defense Marshall to build up the nation's fighting manpower and provide a long-term reserve.

Young men of 18 have never been drafted in peacetime. And stiff opposition to the plan has developed in both the Senate and House, because of many protests, especially from parents and educators.

The House Armed Services Committee is working on a similar measure with public hearings suspended for the time being.

Senator Morse (R.-Ore.), who voted against the subcommittee bill, issued a statement indicating he will continue to fight for some further changes.

Would Take Aliens

One provision the group inserted in the measure would authorize army enlistment during the next five years of up to 125,000 carefully selected aliens.

Chairman Lyndon Johnson (D.-Tex.) told reporters this move was not intended as "any substitute" for drafting 18 year olds. "It is in addition to other features for building up our forces," Johnson said.

Major provision approved by the Senate group would:

1. Lower the present minimum

(Continued on Page 10, Col. 4)

Will Investigate Rosenberg Aspects

Washington, Feb. 10 (AP)—Attorney General McGrath announced last night a federal grand jury will investigate "certain aspects" of testimony given at Senate hearings on the nomination of Mrs. Anna M. Rosenberg to be assistant secretary of defense.

McGrath said he is asking the grand jury to look into the matter next week but he declined to say what action is proposed. However, the Senate Armed Service Committee asked the Justice Department on Jan. 15 to decide whether witnesses who accused Mrs. Rosenberg of being a Communist sympathizer should be prosecuted on perjury charges.

Ralph De Sola of New York city told the committee last year that he saw Mrs. Rosenberg at Communist meetings 15 years ago. Mrs. Rosenberg insisted throughout the hearing that she was being confused with another Anna Rosenberg.

Hurley Woman Is Dead From Bullet Wound in Head

Mrs. Van Tassell Thought Victim of Accident While Unloading Rifle in Home

Mary Elizabeth Van Tassell, 34, wife of John H. Van Tassell, manager of Van's Drug Store at 36 John street, was found dead in her home 24 Oak street, Hurley, last evening shortly after 10 o'clock. Death was from a bullet wound in the head. Authorities believe the gun was accidentally fired while Mrs. Van Tassell was unloading it

Nearby was a .22 calibre rifle with one exploded shell in the chamber and another unexploded shell in the magazine. Near the body were three unexploded shells which indicated she may have been in the process of unloading the rifle when it went off. Mrs. Van Tassell was not unfamiliar with guns and frequently accompanied her husband on hunting trips. Authorities today said she may have been unloading the rifle preparatory to cleaning the gun and failed to remove all of the bullets.

Was Alone at Time

At the time of the incident she was alone in the house and the time of the incident has not been determined but it was after 5 o'clock. About 5 o'clock she called her parents, Mr. and Mrs. Vivian

(Continued on Page 10, Col. 2)

Floods Menacing Some Areas; Snow Falls in South

Many Homeless as Water Causes Heavy Damage in Sections Where Rivers Overflow

(By The Associated Press)

Flood waters menaced areas in western Washington and southern Pennsylvania and light snow fell over parts of the south today.

The northeastern states got a blast of sub-zero weather while the winter-weary midwest got some relief from a long cold spell.

It was mild in the western part of the country and in the gulf regions.

The floods caused heavy damage and made scores of persons homeless.

Temperatures dropped to 20 below in the New England states early today and it was minus 8 in Rochester, N. Y. The freezing area in the south extended north of Atlanta.

Two Inches at Raleigh

Snow measured two inches at Raleigh, N. C., Knoxville, Tenn., and Dalton, Ga. There was one inch at Greenville, S. C., and a trace at Charlotte, N. C.

Most of the north central region got relief from the sub-zero cold. Temperatures were from 20 to 30 degrees above yesterday's below zero levels. The warmer air moved into the region from the plains where in some areas yesterday readings were in the 50's.

A half dozen rivers in western Washington, fed by record rains and melting snow in the mountains, were on a rampage. Scores

(Continued on Page 10, Col. 5)

27 Men Inducted February 8, Says Ulster Draft Board

Local Draft Board 19, Ulster county, today made public the names of 27 men inducted into the U. S. Army on February 8.

The list includes three from Kingston rural routes. They are: Charles F. Lahl of Route 4; Herbert F. Morehouse of Route 1, and Frederic C. Davis of 179 Glen street.

From the Saugerties area, the list of men inducted includes: Alfred H. Drechsler of 56 Elm street; James H. Hoffman, Jr., of Route 2; Nicholas J. Buonfiglio of Route 3; George W. Soura of Route 1; John D. Collins, Route 1, and Albert A. Barone of Glasco.

Those inducted from the northwest sector of the county included: James C. Hoyt of Mt. Pleasant; Elijah Quick, Jr., Allaben; Duane D. Winnie of Ashokan; John F. Rossitz, Bushnellville road, Shandaken, and Morton D. Hendrickson, Jr., of Shokan.

From the county south of this city, the list included: Robert W. Fox, Rt. 1, Wallkill; Henry R. Hasbrouck, Rt. 2, New Paltz; Charles H. Ryerson, Marlborough; Vincent Catalano, Milton; Remo M. Spagnoli, Plattekill; Stanley K. Deyo, Kerhonkson; Henry Zalsky, Woodridge; John P. Gerber, Rosendale; Richard G. Myers, West Park; and Paul G. Scagnelli, John J. Mandy and James R. Robinson of Highland, and Joseph Cramer of Plattekill.

Charge Four Sold $20,000 in Drugs to Mitchel Airmen

New York, Feb. 10 (AP)—An air force enlisted man and three others were held in $10,000 bail each yesterday on narcotics charges after an investigation of the alleged sale of $20,000 worth of drugs to airmen at Mitchel Field, N. Y.

The quartet, all residents of Queens, were arrested Thursday night by detectives of the police narcotics squad who said they had gotten complaints that men at the field were using dope.

The arrested airman was identified as Pfc. Cosmo Corette, 24, a Mitchel Field prison guard.

Col. Melvin S. Hollidge, base commander, issued a statement saying Corette denied selling narcotics on the base or to OASE personnel.

"However, if further investigation should indicate narcotics of any type being sold to Mitchel airmen from any source, we intend to make every effort to stop such traffic," Hollidge asserted.

The quartet was accused of illegal possession of narcotics.

Setting the high bail, Magistrate Paul Balsam said:

"Dope peddlers are a secret weapon of the enemy. Sale of narcotics is one of the most vicious threats to a country; it could destroy a nation."

Corette's alleged accomplices are Rudolph Cadogan, 27, and Herbert Martin, 28, both negroes, and Nicholas Spartro, 32.

The four were rounded up by Detectives Jerry Valente, Al Spinosa and Laurette McDonnell, brunette ex-model turned detective.

Un-American Probers Decide To Question Robinson Again

Washington, Feb. 10 (AP)—The House Un-American Activities Committe has tentatively decided to call movie bad man Edward G. Robinson back for more questioning. Some committee members indicated another general search for Communist influence in Hollywood may be in the making.

Meanwhile, the Senate's new subcommittee for investigation of un-American activities announced it has subpoenaed several thousand documents belonging to the Institute of Pacific Relations.

The House committee did not say why an "informal understanding" was reached at a closed door session yesterday to recall Robinson. Robinson appeared voluntarily before the committee Dec. 21 to swear he had never been a Communist or in any way disloyal. The committee subsequently announced he had been "cleared."

In Hollywood yesterday Robinson repeated that he is not and never has been a Communist or Communist sympathizer "despite unfounded and irresponsible rumors to that effect." He added, "I have no hesitancy in placing myself at the disposal of the committee until they are completely satisfied on every score."

Committee members said the Robinson case was brought up in yesterday's organizational meeting by Rep. Jackson (R.-Calif.). Earlier this week Jackson told reporters the committee's function is not to "clear" anyone and protested the group's action on Robinson.

A spokesman for the Senate Un-American Activities Subcommitte said the Institute of Pacific Relations files had been taken because they were relevant to the scope of the group's inquiry. The files were taken from a barn near Lee, Mass.

Senator McCarthy (R.-Wis.) charged in a Senate speech last year that "Soviet intelligence . . . has taken over" the Institute. The Institute's avowed purpose is to increase friendship and knowledge among nations on the Pacific basin. Democratic members of a Senate group which investigated McCarthy's charges called them baseless, while Republicans refused to sign the group's report.

In New York, the Institute's secretary general, William Holland, said the Institute had no objections to its files being seen by "any properly accredited agency provided they are used fairly." He said they had already been studied by the Federal Bureau of Investigation.

Switchmen's Strike Is Blamed On Rail Union; Fined $25,000

Chicago, Feb. 10 (AP)—The Brotherhood of Railroad Trainmen, a federal judge ruled yesterday in fining it $25,000, was responsible for the rail switchmen's "sick" strike last December.

Judge Michael L. Igoe imposed the fine on the rail union as full crews of switchmen ended a 10-day similar "sick" walkout and returned to work across the country.

The fine was based on violation of a Federal Court order of Dec. 13 directing the switchmen to return to work. The stoppage ended after three days.

The union faces a second charge of contempt in connection with the walkout just ended. A hearing is scheduled for Feb. 14 but Igoe indicated he would continue it to a later date.

Judge Igoe, who dismissed charges against 40 of its national and local officers and 31 lodges of the BRT in the contempt hearing, said: "As long as a union is functioning as a union, it must be responsible for the mass action of its members."

The government had asked Judge Igoe to fine the rail union $1,500,000, fine three of its top officers a total of $100,000, and to consider fines for other officials of local unions in the Chicago area.

Judge Igoe said he didn't believe in imposing "astronomical fines," and added: "But the union must realize the great wrong they have done."

There was no comment on the ruling from brotherhood or railroad officials in Chicago or Washington.

The second "sick" walkout started on Jan. 30 and followed the same pattern as the mid-December stoppage. Switchmen stayed home, reporting sick, or walked off the job. The December walkout delayed the movement of much Christmas mail and slowed industry.

The second stoppage nearly paralyzed the nation's rail transportation and made idle an estimated 250,000 workers in other industries. It was one of the longest and costliest rail walkouts in the nation's history.

Both walkouts stemmed from the long wage-hour dispute between the unions and the carriers. The unions are seeking a 40-hour work week at 48 hours pay and changes in working rules.

'Frozen Woman' Is Making Medical Record in Recovery

Chicago, Feb. 10 (AP)—Chicago's "frozen woman" is making an "astounding recovery," a physician said today, in a case that is making medical history.

The woman, Mrs. Dorothy Mae Stevens, a 23-year old Negro, appeared gaining today—two days after she was brought to Michael Reese Hospital with a temperature of 64 degrees, the lowest in the history of medicine. She was found frozen stiff in a south side passageway. Medical records show no human with a temperature that low ever survived.

Medical authorities had expressed little hope for her recovery and said that if she survived her limbs and arms might have to be amputated.

But Dr. Harold Laufman, staff surgeon, said "it appears now that Mrs. Stevens will keep her limbs. Even now she is able to move all her fingers and toes individually and collectively. She will shed skin, however, but that can be restored through skin graft. She has made an astounding recovery."

Her temperature today remained at about 100 degrees, as against the 98.6 normal, the same as yesterday. She was conscious and although she was reported "resting well," her condition remained critical, a hospital spokesman said.

Schools Closed Monday

The Kingston public schools will be closed Monday, Feb. 12, Lincoln's Birthday.

Weather Outlook

Tonight
Cloudy
Temperatures today: Max., 7; Min., -5

Detailed Report on Last Page

The Kingston Daily Freeman

SAVE FOR YOUR INDEPENDENCE · BUY U.S. SAVINGS BONDS ·

VOL. LXXX—No. 97 CITY OF KINGSTON, N. Y., SATURDAY EVENING, FEBRUARY 10, 1951. PRICE FIVE CENTS

Land War Against Russia May Bring Catastrophe: Hoover Urges Strong Air, Sea Power

Allies Take Kimpo Fields; Planes Riddle 1,000 Reds

Patrol Crosses Han River Reaching South Gate of Seoul as Capital Is Shelled; Warships Rake Enemy

Tokyo, Feb. 10 (AP)—Allied tank-infantry columns, rolling northward on the floodtide of their 17-day Red-killing offensive, captured three big prizes around Seoul today without firing a shot.

1. They swept into the southwest industrial suburbs of Yongdungpo.

2. They raced on to the big Kimpo airfields 15 miles northwest of Seoul.

3. They rumbled into the battered Yellow Sea port of Inchon 19 miles west of the old South Korean capital.

"Where the hell are the Chinese?" a GI shouted as he entered Yongdungpo.

One patrol crossed the frozen Han river, breached the southern gate of Seoul itself and tangled in a brisk fire-fight with a company of Chinese troops inside the capital city.

Allied artillery and Howitzer shells crumped into the capital, already buffeted and devastated three times by the tides of the strange Korean war.

Allied warplanes buzzed low in attack. They spewed out napalm firebombs, rockets and machine-gun shells wherever pilots could flush a vanishing enemy. They raked a force of 1,000 Reds trying to flee north across the Han.

Big guns of allied warships including the battleship Missouri and the cruisers USS St. Paul and the British Belfast poured shells into the enemy area. The warships were prowling the Yellow Sea waters off Inchon.

Reds Crumble in West

The whole Communist defense in the west had crumbled. But the Reds were making a stand in the central Korea area against the northward drive of the old U. S. 10th Corps. The 10th now was fighting as a unified element of the U. S. Eighth Army under overall command of Lt. Gen. Matthew B. Ridgway.

Far to the north of the swift ground action, U. S. Fifth Air Force F80 Shooting Star jets tangled in the Sinanju area with Russian-made MIG-15 jets.

No damage to either side was reported.

The MIGs showed up in force for the first time in days. Three flights of Shooting Star pilots reported the MIG attacks. There were 12 Russian-made jets in one flight, seven or eight in a second and an unreported number in the third.

American B-29s plastered Red rail bridges near the Red Korean capital of Pyongyang with 64 one-ton block-busters. Other Superforts hit the rail yards and bridges at Sunchon, about 30 miles north of Pyongyang.

Timetable of Attack

The lightning ground thrusts on the western front started at dawn Saturday. United Nations tanks and men crunched over new snow and raced to their objectives. This was the timetable of the biggest allied day of the war this year:

9:30 a. m.—25th Division Infantry entered Yongdungpo, big industrial suburb of Seoul. Twenty

(Continued on Page 10, Col. 8)

Ex-President's Speech Brings Divided Stand in Capital Among Two Parties

Watch and Wait

Would Survey Europe's Unity Before Troops Are Sent Overseas

New York, Feb. 10 (AP)—Former President Herbert Hoover's warning against a land war with Russia brough divided congressional reaction in Washington today and the possibility he may be invited to hearings on the Troops-to-Europe issue.

Declaring that air and sea might are America's best weapons against aggression, the 76-year-old Hoover said in a radio address last night that land war against Russia would risk "the loss of all civilization."

The Senate Foreign Relations and Armed Services Committees begin public hearings next Thursday on the bill to permit sending American troops to Europe.

A Republican member of the committee, who asked not to be identified, said he though the point of view that Hoover has expressed "certainly should be presented."

Impractical, They Say

Democrats termed impractical Hoover's proposal that the country depend on air and sea might. Most Republicans who expressed an opinion agreed with Hoover on the losses to be suffered from a land war with Russia.

Hoover, who said after his speech he had not yet heard of an invitation to testify at the hearings, urged a period of watchful waiting for evidence of Europe's unity and military strength before sending more ground troopers there.

The former Republican president said that instead of committing land armies abroad, the U. S. should build "overwhelming air and naval power" for use against Russia if she attacks Europe.

"Land offensive against the Communists," he said, "could bring no military victory, no political conclusion." It could bring catastrophe to America, he added, "with no salvation to Europe."

In his second major foreign policy speech in recent weeks, Hoover urged emphasis on production of planes, ships and munitions and sending of supplies to nations "doing their utmost to defend themselves."

Would Arm Chiang

He proposed that Chiang Kai-shek be freed "to do what he wishes to China" and that the U. S. "furnish him with munitions."

His address, carried nationally over the Mutual Broadcasting System network, seemed to modify somewhat his widely debated "Gibraltar" speech of six weeks ago.

But Hoover in no way repudiated his basic thesis that America

(Continued on Page 10, Col. 5)

Can't Figure Extent To Thaw Wage Freeze

Labor Leaders Are Against Naming Flemming As Boss

Washington, Feb. 10 (AP) — The Wage Stabilization Board, trying hard to find an overall wage policy to replace the temporary Jan. 26 freeze, may not come up with one until late next week—if then.

The board, headed by Cyrus S. Ching, can't agree on how far to thaw out the freeze. Ching, on leave from the Federal Mediation and Conciliation Service, intends to return as chairman of that body as soon as a firm wage policy can be worked out.

Ching has headed the wage board since last Oct. 10. If and when he does resign from the board, a possible successor is W. Williard Wirtz, acting administrative director of the wage board, or David L. Cole, a Paterson, N. J., labor attorney.

May Not Vote Formula

It seems probable today that the three labor members of the wage board may not vote for any wage formula at all. That would leave it up to the three industry and three public members of the nine-man board to come to terms. Ching is one of the public members.

Meanwhile, four other labor leaders wrote a vigorous letter of protest made public today, to Defense Mobilization Chief Charles E. Wilson. The four said they don't like Wilson's appointment of Dr. Arthur S. Flemming to be chairman of a Defense Manpower Policy Committee. They spoke out in support of Secretary of Labor Tobin's efforts to retain control of the nation's civilian manpower program.

Against the background of those wage-front developments came this price announcement from the government: Wholesale prices continued their 13-week record-breaking climb for the week-end Feb. 6.

Here's a fill-in on these and other home-front mobilization developments:

1. The labor leaders who wrote the letter to Wilson: William Green, president of the American Federation of Labor; Philip Murray, president of the Congress of Industrial Organization; George E. Leighty, president of the Railway Labor Executive Association, and A. J. Hayes, president of the International Association of Machinists. They wrote as members of the United Labor Policy Committee.

Charge Disregard for Labor

Their letter, dated Feb. 9 said Flemming's appointment "completely disregards the considered recommendations of the United Labor Policy Committee, representing 15,000,000 organized workers."

Wilson announced Flemmings appointment as his labor boss despite determined efforts by Tobin to keep manpower policy-making and supervision in the Labor Department. Both Wilson and Tobin had carried their fight for control over the nation's civilian manpower to President Truman.

2. On the wage thaw, public members of the Stablization Board have been proposing that wages be allowed to rise—if employers are willing—no higher than about 10 per cent over levels

(Continued on Page 7, Col. 3)

Connelly Blasts School Opponents For Crack at Him

Charge About Secrecy Is Called Smear Against Board Serving the District

"According to The Freeman of February 7, the anguished wails of Supervisor Claude Bell of the Town of Olive and Olive Democratic Chairman Robert Haver are still reverberating over the Ashokan Reservoir. Like Tennyson's brook, without rhyme or reason, they go on forever."

This was the sentiment of Vincent G. Connelly, attorney for the Onteora School Board, which is under fire because of an increase of $300,000 in the cost of erecting a proposed central school.

"Although counsel to the board," he continued, "I would not now be taking up my pen as a feeble defense cudgel except this last bit of nonsense was indirectly an attack upon me.

"In their first manifesto published January 31, they joined forces on a platform which was wet with crocodile tears for the taxpayer. It is a platform upon which gentlemen of different political faith can float through the air with the greatest of ease. Breathes there a citizen with soul so dead that he is not against taxes! Yet, strangely enough at the Olive meeting on Wednesday Messrs. Haver and Bell did not emphasize the taxing aspects of the situation.

Hits Power Attitude

"In their second manifesto published on February 5, they ridiculed the board for not knowing how to build a school without an additional appropriation of $300,000 and with complete and unmitigated arrogance demanded the resignation of the entire school board. A little power can make some people powerfully intoxicated with that power.

"In their third manifesto of February 7, they charged the Board with haste and secrecy in signing contracts. The complaint of haste is particularly amusing since one of their chief complaints against the board has been just the opposite—that of tardiness, delay and "dilly-dallying." The complaint of secrecy is just another part of the smear campaign of Messrs. Bell and Haver, who, for some reason or reasons best known to themselves, seek to discredit the Board by accusations of cloak and dagger tactics. Telegrams were sent to the contractors almost a week in advance to be at my office on Tuesday to sign contracts. One would think from the accusation of secrecy that a password was necessary to enter my office; that the shades were lowered and the doors locked and that the contractors and board affixed their signatures to the contracts with the feeling that they were pulling a fast one on J. Edgar Hoover and the F.B.I. As a matter of fact, many people in the district knew before hand of the time and place of the signing of the contracts and at the Olive meeting on Wednesday taxpayers publicly unpeeled the skin from the baloney by declaring that they knew the contracts were being signed Tuesday. Apparently, Messrs. Haver and Bell feel that any meeting to which they are not given a special engraved invitation is a very secret meeting.

"As has been explained, the contracts signed are within the permisible $1,850,000 with deletions that can be restored if the

(Continued on Page 10, Col. 6)

Charge Four Sold $20,000 in Drugs to Mitchel Airmen

New York, Feb. 10 (AP)—An air force enlisted man and three others were held in $10,000 bail each yesterday on narcotics charges after an investigation of the alleged sale of $20,000 worth of drugs to airmen at Mitchel Field, N. Y.

The quartet, all residents of Queens, were arrested Thursday night by detectives of the police narcotics squad who said they had gotten complaints that men at the field were using dope.

The arrested airman was identified as Pfc. Cosmo Corette, 24, a Mitchel Field prison guard.

Col. Melvin S. Hollidge, base commander, issued a statement saying Corette denied selling narcotics on the base or to OASE personnel.

"However, if further investigation should indicate narcotics of any type being sold to Mitchel airmen from any source, we intend to make every effort to stop such traffic," Hollidge asserted.

The quartet was accused of illegal possession of narcotics.

Setting the high bail, Magistrate Paul Balsam said:

"Dope peddlers are a secret weapon of the enemy. Sale of narcotics is one of the most vicious threats to a country; it could destroy a nation."

Corette's alleged accomplices are Rudolph Cadogan, 27, and Herbert Martin, 28, both negroes, and Nicholas Spartro, 32.

The four were rounded up by Detectives Jerry Valente, Al Spinosa and Laurette McDonnell, brunette ex-model turned detective.

Un-American Probers Decide To Question Robinson Again

Washington, Feb. 10 (AP)—The House Un-American Activities Committe has tentatively decided to call movie bad man Edward G. Robinson back for more questioning. Some committee members indicated another general search for Communist influence in Hollywood may be in the making.

Meanwhile, the Senate's new subcommittee for investigation of un-American activities announced it has subpoenaed several thousand documents belonging to the Institute of Pacific Relations.

The House committee did not say why an "informal understanding" was reached at a closed door session yesterday to recall Robinson. Robinson appeared voluntarily before the committee Dec. 21 to swear he had never been a Communist or in any way disloyal. The committee subsequently announced he had been "cleared."

In Hollywood yesterday Robinson repeated that he is not and never has been a Communist or Communist sympathizer "despite unfounded and irresponsible rumors to that effect." He added, "I have no hesitancy in placing myself at the disposal of the committee until they are completely satisfied on every score."

Committee members said the Robinson case was brought up in yesterday's organizational meeting by Rep. Jackson (R.-Calif.). Earlier this week Jackson told reporters the committee's function is not to "clear" anyone and protested the group's action on Robinson.

A spokesman for the Senate Un-American Activities Subcommitte said the Institute of Pacific Relations files had been taken because they were relevant to the scope of the group's inquiry. The files were taken from a barn near Lee, Mass.

Senator McCarthy (R.-Wis.) charged in a Senate speech last year that "Soviet intelligence . . . has taken over" the Institute. The Institute's avowed purpose is to increase friendship and knowledge among nations on the Pacific basin. Democratic members of a Senate group which investigated McCarthy's charges called them baseless, while Republicans refused to sign the group's report.

In New York, the Institute's secretary general, William Holland, said the Institute had no objections to its files being seen by "any properly accredited agency provided they are used fairly." He said they had already been studied by the Federal Bureau of Investigation.

Huddle on Food Price Controls

Economic Stabilizer Eric Johnston (left) speaks earnestly to Sen. Burnet Maybank (D.-S.C.), chairman of the Senate-House "Watchdog" committee on mobilization, as they are ready to begin Feb. 9 hearings in Washington on food prices. Price controller Michael DiSalle (right) listens to the conversation. *(A.P. Wirephoto).*

Senate Committee Favors Draft of Some 18-Year-Olds

Approves Bill to Raise Manpower by 7-1; Provisions Are Announced

Washington, Feb. 10 (AP)—The Defense Department proposal for drafting 18-year-olds appears certain to reach the Senate floor. It was included in a bill approved last night by a 7 to 1 vote of the Senate Preparedness Subcommittee.

Although the measure still must clear the Senate Armed Services Committee, that step seemed certain since the seven senators who voted for it in the subcommittee form a majority in the 13-man armed services group.

The subcommittee added several restrictions and modifications to the broad plan urged by Secretary of Defense Marshall to build up the nation's fighting manpower and provide a long-term reserve.

Young men of 18 have never been drafted in peacetime. And stiff opposition to the plan has developed in both the Senate and House, because of many protests, especially from parents and educators.

The House Armed Services Committee is working on a similar measure with public hearings suspended for the time being.

Senator Morse (R.-Ore.), who voted against the subcommittee bill, issued a statement indicating he will continue to fight for some further changes.

Would Take Aliens

One provision the group inserted in the measure would authorize army enlistment during the next five years of up to 125,000 carefully selected aliens.

Chairman Lyndon Johnson (D.-Tex.) told reporters this move was not intended as "any substitute" for drafting 18 year olds. "It is in addition to other features for building up our forces," Johnson said.

Major provision approved by the Senate group would:

1. Lower the present minimum

(Continued on Page 10, Col. 4)

Indicted

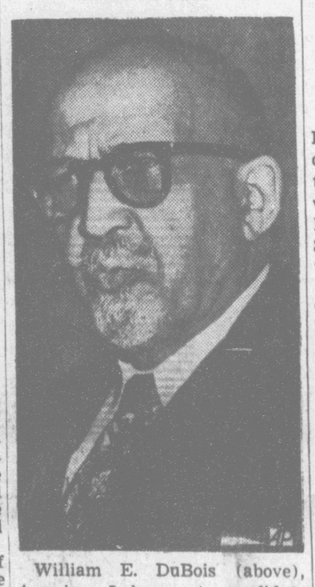

William E. DuBois (above), American Labor party candidate for U. S. senator from New York last year, is one of five officers of the "Peace Information Center" of New York city indicted in Washington, charged with failing to register as foreign agents.

Will Investigate Rosenberg Aspects

Washington, Feb. 10 (AP)—Attorney General McGrath announced last night a federal grand jury will investigate "certain aspects" of testimony given at Senate hearings on the nomination of Mrs. Anna M. Rosenberg to be assistant secretary of defense.

McGrath said he is asking the grand jury to look into the matter next week but he declined to say what action is proposed. However, the Senate Armed Service Committee asked the Justice Department on Jan. 15 to decide whether witnesses who accused Mrs. Rosenberg of being a Communist sympathizer should be prosecuted on perjury charges.

Ralph De Sola of New York city told the committee last year that he saw Mrs. Rosenberg at Communist meetings 15 years ago. Mrs. Rosenberg insisted throughout the hearing that she was being confused with another Anna Rosenberg.

Floods Menacing Some Areas; Snow Falls in South

Many Homeless as Water Causes Heavy Damage in Sections Where Rivers Overflow

(By The Associated Press)

Flood waters menaced areas in western Washington and southern Pennsylvania and light snow fell over parts of the south today.

The northeastern states got a blast of sub-zero weather while the winter-weary midwest got some relief from a long cold spell.

It was mild in the western part of the country and in the gulf regions.

The floods caused heavy damage and made scores of persons homeless.

Temperatures dropped to 20 below in the New England states early today and it was minus 8 in Rochester, N. Y. The freezing area in the south extended north of Atlanta.

Two Inches at Raleigh

Snow measured two inches at Raleigh, N. C., Knoxville, Tenn., and Dalton, Ga. There was one inch at Greenville, S. C., and a trace at Charlotte, N. C.

Most of the north central region got relief from the sub-zero cold. Temperatures were from 20 to 30 degrees above yesterday's below zero levels. The warmer air moved into the region from the plains where in some areas yesterday readings were in the 50's.

A half dozen rivers in western Washington, fed by record rains and melting snow in the mountains, were on a rampage. Scores

(Continued on Page 10, Col. 5)

Says Ike Would Run On Coalition Ticket

Los Angeles, Feb. 10 (AP)—Harry C. Butcher, wartime naval aide to Gen. Dwight D. Eisenhower, says his onetime boss would accept the presidency on a coalition ticket if the public demanded it in a national crisis.

Butcher last saw Eisenhower just before the general accepted the post of supreme commander of Atlantic Pact nations.

"At that time the general said he would work like the devil in Europe for 18 months," Butcher told a civic group yesterday. "I won't speculate on the significance of that time limit.

"Personally, I'd hate to see him take the beating of the office. But I can imagine circumstances under which even Truman might say, 'what the country needs is Eisenhower'."

Hurley Woman Is Dead From Bullet Wound in Head

Mrs. Van Tassell Thought Victim of Accident While Unloading Rifle in Home

Mary Elizabeth Van Tassell, 34, wife of John H. Van Tassell, manager of Van's Drug Store at 36 John street, was found dead in her home 24 Oak street, Hurley, last evening shortly after 10 o'clock. Death was from a bullet wound in the head. Authorities believe the gun was accidentally fired while Mrs. Van Tassell was unloading it

Nearby was a .22 calibre rifle with one exploded shell in the chamber and another unexploded shell in the magazine. Near the body were three unexploded shells which indicated she may have been in the process of unloading the rifle when it went off. Mrs. Van Tassell was not unfamiliar with guns and frequently accompanied her husband on hunting trips. Authorities today said she may have been unloading the rifle preparatory to cleaning the gun and failed to remove all of the bullets.

Was Alone at Time

At the time of the incident she was alone in the house and the time of the incident has not been determined but it was after 5 o'clock. About 5 o'clock she called her parents, Mr. and Mrs. Vivian

(Continued on Page 10, Col. 2)

27 Men Inducted February 8, Says Ulster Draft Board

Local Draft Board 19, Ulster county, today made public the names of 27 men inducted into the U. S. Army on February 8.

The list includes three from Kingston rural routes. They are: Charles F. Lahl of Route 4; Herbert F. Morehouse of Route 1, and Frederic C. Davis of 179 Glen street.

From the Saugerties area, the list of men inducted includes: Alfred H. Drechsler of 56 Elm street; James H. Hoffman, Jr., of Route 2; Nicholas J. Buonfiglio of Route 3; George W. Soura of Route 1; John D. Collins, Route 1, and Albert A. Barone of Glasco.

Those inducted from the northwest sector of the county included: James C. Hoyt of Mt. Pleasant; Elijah Quick, Jr., Allaben; Duane D. Winnie of Ashokan; John F. Rossitz, Bushnellville road, Shandaken, and Morton D. Hendrickson, Jr., of Shokan.

From the county south of this city, the list included: Robert W. Fox, Rt. 1, Wallkill; Henry R. Hasbrouck, Rt. 2, New Paltz; Charles H. Ryerson, Marlborough; Vincent Catalano, Milton; Remo M. Spagnoli, Plattekill; Stanley K. Deyo, Kerhonkson; Henry Zalsky, Woodridge; John P. Gerber, Rosendale; Richard G. Myers, West Park; and Paul G. Scagnelli, John J. Mandy and James R. Robinson of Highland, and Joseph Cramer of Plattekill.

Garbo's a Citizen

Greta Garbo, clutching her papers in her hand, poses briefly in the Federal Building in Los Angeles after taking her final oath as an American citizen. She filed her declaration to become one in 1948. *(A.P. Wirephoto).*

Says 20,000 Pints Of Blood Available

Albany, N. Y., Feb. 10 (AP)—Within six hours of an atomic bomb attack, the State Civil Defense organization would have 20,000 pints of blood en route to the disaster area.

That's the prediction of Dr. James H. Lade, director of the State Health Department's Office of Medical Defense. He spoke yesterday at a meeting of the 38-member state health resources committee.

Dr. Lade said it would be impossible to stockpile enough blood for an atomic disaster. For example, he said, 1,000,000 pints would be needed in New York city during the first 24 hours after an attack there.

He said 263 blood stations would go into operation upstate if there were a disaster. A total of 96,000 donors are listed for service at these stations, he added.

Switchmen's Strike Is Blamed On Rail Union; Fined $25,000

Chicago, Feb. 10 (AP)—The Brotherhood of Railroad Trainmen, a federal judge ruled yesterday in fining it $25,000, was responsible for the rail switchmen's "sick" strike last December.

Judge Michael L. Igoe imposed the fine on the rail union as full crews of switchmen ended a 10-day similar "sick" walkout and returned to work across the country.

The fine was based on violation of a Federal Court order of Dec. 13 directing the switchmen to return to work. The stoppage ended after three days.

The union faces a second charge of contempt in connection with the walkout just ended. A hearing is scheduled for Feb. 14 but Igoe indicated he would continue it to a later date.

Judge Igoe, who dismissed charges against 40 of its national and local officers and 31 lodges of the BRT in the contempt hearing, said: "As long as a union is functioning as a union, it must be responsible for the mass action of its members."

The government had asked Judge Igoe to fine the rail union $1,500,000, fine three of its top officers a total of $100,000, and to consider fines for other officials of local unions in the Chicago area.

Judge Igoe said he didn't believe in imposing "astronomical fines," and added: "But the union must realize the great wrong they have done."

There was no comment on the ruling from brotherhood or railroad officials in Chicago or Washington.

The second "sick" walkout started on Jan. 30 and followed the same pattern as the mid-December stoppage. Switchmen stayed home, reporting sick, or walked off the job. The December walkout delayed the movement of much Christmas mail and slowed industry.

The second stoppage nearly paralyzed the nation's rail transportation and made idle an estimated 250,000 workers in other industries. It was one of the longest and costliest rail walkouts in the nation's history.

Both walkouts stemmed from the long wage-hour dispute between the unions and the carriers. The unions are seeking a 40-hour work week at 48 hours pay and changes in working rules.

'Frozen Woman' Is Making Medical Record in Recovery

Chicago, Feb. 10 (AP)—Chicago's "frozen woman" is making an "astounding recovery," a physician said today, in a case that is making medical history.

The woman, Mrs. Dorothy Mae Stevens, a 23-year old Negro, appeared gaining today—two days after she was brought to Michael Reese Hospital with a temperature of 64 degrees, the lowest in the history of medicine. She was found frozen stiff in a south side passageway. Medical records show no human with a temperature that low ever survived.

Medical authorities had expressed little hope for her recovery and said that if she survived her limbs and arms might have to be amputated.

But Dr. Harold Laufman, staff surgeon, said "it appears now that Mrs. Stevens will keep her limbs. Even now she is able to move all her fingers and toes individually and collectively. She will shed skin, however, but that can be restored through skin graft. She has made an astounding recovery."

Her temperature today remained at about 100 degrees, as against the 98.6 normal, the same as yesterday. She was conscious and although she was reported "resting well," her condition remained critical, a hospital spokesman said.

Schools Closed Monday

The Kingston public schools will be closed Monday, Feb. 12, Lincoln's Birthday.

SUNDAY CHURCH SERVICES

(Notices for this column will not be printed unless received by 1:30 o'clock Friday afternoon at the downtown editorial office).

Acorn Hill Wesleyan Methodist Church the Rev. Dennis Osgood, pastor—Service every Sunday at 8 p. m. All welcome.

Church of the Ascensan, Episcopal West Park, the Rev. Herald C. Swezy, vicar in charge—Holy communion and sermon at 9:30 a. m.

Holy Trinity Church, Highland, the Rev. Herald C. Swezy, vicar in charge—Holy communion and sermon at 9:30 a. m.

Saugerties Gospel Mission, 40 East Bridge street—Sunday school at 11 a. m. Evening service at 8 with Nina Eide in charge.

East Kingston and Glasco Methodist Churches, the Rev. Fred H. Deming, minister—East Kingston service at 9:45 a. m. Glasco service at 11 a. m.

Lloyd Methodist Church, the Rev. Lee H. Ball, minister—Church school, 9 a. m. with sermon on "Let's Join the Human Race."

Union Center Community Church, the Rev. Robert Baines, pastor—Sunday school Sunday at 11 a. m. Worship service at 7:30 p. m.

Shokan Reformed Church, the Rev. Richard B. Coons, pastor—Men's Bible class 10 a. m. Worship service and pastoral sermon at 11 a. m. Wednesday, 7:30 p. m. choir rehearsal.

Bloomington Reformed Church, the Rev. Joseph E. Carlin, Ph.D., minister—Worship service at 9:45 a. m. with sermon subject on "I Believe in the Holy Catholic Church." Church school at 11 a. m.

First Baptist Church, Phoenicia, the Rev. Milton B. Davis, pastor. Bible school at 10 a. m. Worship service at 11 a. m. in the Chichester Chapel. Evening service at 7:30 o'clock in the Phoenicia Church.

St. Remy Reformed Church, the Rev. Joseph E. Carlin, Ph.D., minister—Church school at 10:15 a. m. Worship service at 11:15 a. m. with sermon subject on "I Believe in the Holy Catholic Church."

New Apostolic Church, Y.M.C.A. Hall, Pine Grove avenue, the Rev. Harry Hagenah, rector — Sunday school, 9 a. m. Worship service, 10:30 a. m. The Rev. William Fendt, New York district elder, will deliver the message. The public is cordially invited.

Methodist Church of Connelly, the Rev. Ivan F. Gossoo, minister. Divine Worship at 9:15 a. m. with the sermon for Race Relations Sunday by the minister "Through Understanding to Love." Next Sunday, Feb. 18, marks the beginning of the annual Week of Dedication.

Ashokan Methodist Church, the Rev. Milton Harold Ryan, B.D., minister—Sunday service follow: West Hurley, 10:30 a. m., worship service; 11:30 a. m., Sunday school. Glenford, 1:30 p. m., Sunday school; 2:30 p. m., worship service. Ashokan, 10 a. m., Sunday school; 7:15 p. m., son service; 7:30 p. m., worship service.

River View Baptist Church, 240 Catherine street, the Rev. Walter R. Washington, pastor—Sunday school, 10:30 a. m. Worship and preaching by the pastor at 11:30 a m. Evening worship and preaching by the pastor at 8. Mid-week services: Wednesday, 8 p. m., prayer service. Thursday, 7:30 p. m., choir rehearsal.

Franklin Street A.M.E. Zion Church, 26 Franklin street, the Rev. Marshall M. Smith, pastor—Sunday school, 9:45 a. m. Worship service, 10:45 a. m. with sermon by Dr. C. D. Williams. At 7:45 p. m., worship service. Monday, 8 p. m., quarterly conference. Thursday, 6 p. m., Valentine party at the church with social hour following.

St. Mark's A.M.E. Church, 12 Foxhall avenue, the Rev. Daniel L. Haynes, pastor—Church school with classes for all ages at 10 a. m. Allen (Founders') Day: Divine worship and sermon by the pastor with theme for meditation: "The Conqueror From Calvary," the first in a series of Lenten sermons. The public is invited to the worship.

New Paltz Methodist Church, the Rev. Lee H. Ball, minister—Church school, 9:45 a. m. Worship and sermon at 11 a. m. on topic, "Let's Join the Human Race." At 7 p. m., Methodist Youth Fellowship. Wednesday, 8 p. m., church school board meeting at th home of Mrs. Herbert L. Phillips. Thursday, 8 p. m., union Lenten service in the Methodist Church with talk on "Religion in a Time of Crisis" by Harold Flinker.

First Church of Christ Scientist, 161 Fair street—Sunday service at 11 a. m. with lesson-sermon on "Spirit." Sunday school at 11 a. m. Wednesday, 8 p. m., testimonial meeting. The reading room is open to the public from 2 to 4 p. m. Monday, Tuesday Thursday and Friday except holidays. The Bible and all authorized Christian Science literature may be read, borrowed or purchased. The regular radio program will be heard over WKNY Sunday at 9:45 a. m.

Church of the Holy Cross, 30 Pine Grove avenue, the Rev. Stanley Dean, rector—Low Mass, 7:30; junior church in the parish hall, 9:15; high Mass and sermon, 10:30 a. m. Daily Masses at 7 except Thursday and Friday, Thursday Mass at 6:30 and Friday Mass at 9. Wednesday, Friday and Saturday, Ember Days of Lent with Masses at regular hours. Thursday, Lenten services at 7:30 p. m. Litany in procession and mediation. Saturday, 7 to 8 p. m., confessions.

Full Gospel Tabernacle of the Assemblies of God, the Rev. Harry Donley, pastor—Sunday school, 9:45 a. m., with classes for all ages. Church worship, 11 a. m. Evening evangelistic services, 7:45. Lomontville Sunday school at 2:30 p. m. Tuesday, 7:45 p. m., prayer and Bible study. Wednesday, 2:30 to 3:30 p. m., religious instruction class. Thursday, 1 p. m., ladies' prayer meeting. Friday, 4 to 5 p. m., story hour for children four to nine years of age. Friday, 7:30 p. m., young people's meeting.

St. Paul's Evangelical Lutheran Church, 355 Hasbrouck avenue—Church school, 9:45 a. m. Worship service at 10:45 a. m. with sermon by Dr. Otto Voigt, assistant president of Hartwick College at Oneonta. Wednesday, 2:45 p. m., confirmation class at the Evangelical Lutheran Church of the Redeemer, the Rev. David C. Gaise instructing. Mid-week service every Wednesday at 7:45 p. m. with sermon by the Rev. Olney Cook of Christ Lutheran Church, Woodstock. Choir rehearsal will be held after the service.

Alliance Gospel Church, corner of Franklin and Pine streets, the Rev. Virgil R. Brisco, minister—Sunday school, 10 a. m. with classes for all ages. Worship service, 11 a. m., with message on "Faith and Works." At 4 p. m., "Beams of Light" broadcast over WKNY; 6:15 p. m., youth prayer meeting; 6:45 p. m., Alliance Youth Fellowship meeting; 7:45 p. m., gospel service with one-half hour of singspiration, special music and message on "The Tree of Life." Wednesday, 7:45 p. m., Power Hour study in the Book of Acts.

Trinity Methodist Church, corner of Wurts and Hunter streets, the Rev. Ivan F. Gossoo, minister — Church school at 10 a. m. with classes for all age groups. Divine worship at 11 a .m. Sunday is Race Relations Sunday with the sermon by the minister "Through Understanding to Love." The Youth Fellowship Valentine Party will be held tonight from 8 until 10:30. The W.S.C.S. will meet Thursday in the parsonage, 35 Wurts street, instead of the regular date. Next Sunday, Feb. 18 marks the beginning of the annual Week of Dedication.

Progressive Baptist Church, the Rev. L. A. Weaver, pastor—Bible school, 10. a. m. Music by the pastor at 11 a. m. A tea will be served at the home of Mrs. M. Miller at 7 Martin Lane beginning at 4 p. m. B.T.U. and junior church, 6-7:30 p. m. Preaching by the pastor at 8 p. m. Monday night, Mission Circle meeting. Tuesday night, P.Y.W.C. and Junior Missionary meeting. Thursday night, choir rehearsal at the home of Mr. and Mrs. Gilmore, 53 Tompkins street. A motorcade will leave for Brooklyn from the church at 8:30 a. m. on Sunday, Feb. 18.

St. John's Episcopal Church, Albany and Tremper avenues, the Rev. Robert T. Shellenberger, rector—Holy Communion 8 a. m. Church school 9:30 a. m. Morning prayer and sermon at 11. The Hi-Lo Club will meet at 7:30 p. m., Sunday in the parish house. Tuesday, Holy Communion at 10 a. m., followed by full day of sewing under the direction of the Woman's Auxiliary. Wednesday, Friday, Saturday, Ember Days the Holy Communion 10 a. m. Wednesday, at 7:30 p. m., mid-week Lenten service with sermon by the Rev. Allen Tongue, rector of St. Andrew's Church, Walden.

New Central Baptist Church, 229 East Strand, the Rev. P. N. Saunders, pastor—Sunday school, 9:30 a. m. Devotional service by the deacons, 10:30 a. m. Processional and music by the choir, 11 a. m. Message by the pastor, 11:30 a. m. Mid-week services: Monday night, Missionary meeting at the home of Mrs. P. Bonnet. Tuesday night, choir rehearsal at the home of Mrs. Irene Simmons. Wednesday night, prayer meeting. Thursday night, Willing Workers. A chicken dinner will be given by the Deaconess Club tonight at the home of Mrs. Julia Redmond.

Ponckhockie Congregational Church, the Rev. Harold S. Schaible, pastor—Sunday school, 9:45 a. m. Worship service, 11 a. m. A nursery will be held for the care of small children during the service. Christian Endeavor, 7 p. m. Monday, 5:30 p. m., pancake supper sponsored by the Church Council at the church. Tuesday, 6:30 p. m., confirmation class followed by junior choir rehearsal; 7:30 p. m., missionary meeting. Wednesday, 7 p. m., senior choir rehearsal; 7:30 p. m., Valentine social for the Sunday school members. Thursday, 7:30 p. m., prayer meeting.

Free Methodist Church, 155 Tremper avenue, the Rev. Ira B. Holland, pastor—Sunday school, 10 a. m. Worship service, 11 a. m. with message on "Christian Education" by the pastor. Young People's Missionary Society will meet at 7:30 p. m. Evangelistic message by the pastor at 8 p. m. Thursday, 7:45 p. m., prayer and class meeting. Saturday, 8 p. m., another all-night old-fashioned prayer meeting will be held in the church. All are invited to attend and leave at any time. This will be the fourth all-night prayer meetings on Saturday night in the Nazarene and Free Methodist Churches.

Evangelical Lutheran Church of the Redeemer, Wurts and Rogers streets, the Rev. David C. Gaise, pastor—Sunday, 9:30 a. m., Sunday school; 10:45 the service with sermon by the pastor. A nursery is provided for small children whose parents attend he service; 7:30 p. m., Wagner College a cappella choir concert at Trinity Lutheran Church, Spring and Hone streets. Tuesday, 7 p. m., Boy Scout Troop 9 parents night and open house. The congregation is invited to the meeting to observe the work being done; 8 p. m., church council meeting; 8 p. m., meeting of Circle 3 at the home of Mrs. Frank Southard at 116 Henry street. Wednesday, 2:45 p. m., confirmation class; 3:45, junior choir rehearsal; 4:15, intermediate choir rehearsal; 7:45 p. m., mid-week Lenten service; 9 p. m., senior choir rehearsal; 9 p. m., meeting of the Couples' Club in the assembly room.

Immanuel Evangelical Lutheran Church, Livingston street, the Rev. Ernest L. Witte, pastor. Sunday school and Bible class at 9 a. m. Regular worship service at 10 a. m. with sermon on the theme, "Taking Up the Sword of the Spirit." Monday, 6 p. m., supper meeting held by the members of the Ruth Guild. Monday, 7:30 p. m., meeting of the Walther League. Tuesday, 8 p. m., doctrinal discussion forum. Wednesday, 7:30 p. m., midweek Lenten service with sermon on the theme, "Today Shalt Thou Be in Paradise." Thursday, 7:30 p. m., regular choir rehearsal. Thursday, 8 p. m., adult membership group.

Hurley Reformed Church, Hurley, the Rev. John Dykstra, minister—Sunday school meets at 9:45 with classes for all children. Divine worship service begins at 11 a. m. The sermon will be the second in the series of the seven words of Christ on the Cross, "Today Thou Shalt Be With Me in Paradise." Visitors are cordially welcome. Youth Fellowship will meet at 7 p. m. Sunday. The topic will be led by Ernest Myer. All young people are invited. At 8 p. m., the adult instruction class will take place in the parsonage. All adults who wish instruction for church membership will meet at this time. Monday, the consistory will meet at the parsonage at 8 p. m. The junior choir will meet Thursday at 2:45 p. m., and the senior choir will meet at 7:30 p. m. Thursday.

Church of the Nazarene, Wiltwyck avenue at Elmendorf street, the Rev. Fred F. Fike, pastor—Sunday school, 9:45 a. m., with pastor's illustrated sermonette to children during closing exercises. Worship service at 11 a. m., with the beginning of special 14th anniversary week convention and with sermon on "Spiritual Conquest." The sermon at 7:45 p. m. will be "The Church and Evangelism." Young People's Society will meet at 7 p. m. Tuesday, 7:45 p. m., and each night through next Sunday, the Rev. Lyman Wood, pastor of Richmond Hill Church, New York, will speak during the anniversary convention. The Eastern Nazarene College "King's Men" Quartet, and the Trumpeteers will sing and play during most of the convention. A 15-minute prayer service will be held each night in the annex, at 7:30. Saturday, 7 p. m., "Showers of Blessing" over WKNY. The public is invited to all services.

Reformed Church of the Comforter, Wynkoop Place, the Rev. Raymond J. Pontier, minister—Sunday school at 9:45 a. m., in the church hall with classes for all ages. Worship at 11 a. m. with the celebration of the sacrament of the Lord's Supper. Sermon by the pastor on the subject: "The Man Christ Jesus." A nursery is held in the church hall during the hour of worship for children whose parents attend church. At 7 p. m., the Youth Fellowship meets in the hall. Brownies meet Monday at 3:30. Tuesday, 6:30, the Girl Scouts meet in the hall. Wednesday, 2:30, weekday school. The junior choir rehearses at 3:30. Lenten service at 7:30 in the church with the sermon by the pastor on the subject: "The Peril of Lesser Loyalties." Senior choir rehearsal immediately following the service. The ladies will meet in the hall at 10 a. m. to sew. Thursday, 2:30, Missionary Society will meet. Saturday, 11 a. m., the communicant's class will meet in the parsonage.

Rondout Presbyterian and Wurts Street Baptist Church, corner of Wurts and Spring streets, the Rev. William Carner Cain, minister—First Sunday in Lent: Church school classes meet in the chapel and primary rooms at 10 a. m.; the congregational service of divine worship in the sanctuary at 11 o'clock. The minister's sermon theme will be "The Reconciliation in Christ." Wednesday, class in religious instruction in the minister's study at 2:30. Thursday, the second of the annual Lenten church family night supper-conferences will be held at the chapel at 6 p. m., under the direction of Mrs. Charles A. Terwilliger and Mrs. M. R. Coutant. Guest speakers for the conference will be Mrs. Howard Black and Miss Katherine Millard. During the next fortnight a collection of warm clothing and bedding is being made by the members of the Women's Missionary Society of the church for shipment overseas via Church World Service. All who have the opportunity of making contributions to this work are urgently advised of its vital necessity and are requested to leave their offerings in the chapel any day.

First Presbyterian Church, Elmendorf street and Tremper avenue, the Rev. William J. McVey, minister—Church school for all ages through high school meets at 9:45 a. m. Service of worship at 11 a. m. Sermon by the minister on "Respectable Church Members, But—." The youth junior choirs will combine in singing "I Think When I Read That Sweet Story of Old," with Marjorie Davis singing solo parts. William J. McVey, Jr., baritone, will present a selected solo. During the service a nursery is conducted in Ramsey hall so that parents of little tots may be free to worship in the sanctuary. The public is invited. The Westminster Fellowship of high school youth meets at 6:15 p. m. Union Lenten service at the Fair Street Reformed Church at 8 p. m., with the Rev. Allen E. Claxton, pastor of Broadway Temple Methodist Church, New York, as guest preacher. All are invited. Monday, 7 p. m., Intermediate Girl Scout meeting; 8 p. m., Couple's Club rehearsal for minstrel show in lower hall. Tuesday, 3:45 p. m., meeting of the Brownies. Wednesday, 4 p. m., junior choir rehearsal; 7:15 p. m., Boy Scout Troop meeting. Thursday, 7 p. m., youth choir rehearsal; 8 p. m., senior choir rehearsal. Friday, 4 p. m., the minister's class in preparation for church membership at the manse. Three special Lenten services will be held in this church Thursday, March 1, 8 and 15 with guest preachers as follows in the order given; the Rev. Norman F. Langford of Philadelphia, editor in chief of curriculum materials for Presbyterian Board of Christian Education and noted author of "Fire Upon Earth" and "The Two-Edged Sword;" the Rev. Dr. Raymond L. Lindquist, pastor of First Presbyterian Church, Orange, N. J., and the Rev. Harvey Bennett, pastor of First Presbyterian Church, Atlantic City, N. J.

Trinity Evangelical Lutheran Church, Spring and Hone streets, the Rev. Frank Lawrence Gollnick, pastor—Sunday school at 9:45 a. m. Junior sermon, "A Lenten Thought." The pastor's class will meet at this time. Church service at 11 a. m. Sermon theme, "The Word of Life." At 7:30 p. m., the Wagner College A Cappella Choir will give a sacred concert in this church under the auspices of the Lutheran Churches of Kingston. The public is cordially invited to attend. Confirmation Class Monday at 4 p. m. Regular monthly meeting of the Men' Club in the church assembly hall Monday at 8 p. m. Guest speaker, Phillip MacDonald, head of the local income Tax Bureau. All men in the parish are invited to attend. Junior choir rehearsal Tuesday at 4 p. m. Senior Luther League meeting Tuesday at 7:30 p. m. Panel discussion on "Race Problems." Members of the panel are Elsie Pardee, Joan Vaselewski and Mildred Nagele. Second midweek Lenten service Wednesday at 7:30 p. m. Sermon theme, "Men and the Cross." Senior choir rehearsal immediately after the church service.

First Baptist Church, Albany avenue at Broadway, the Rev. Donald E. Brown, pastor—At 10 a. m., church school with classes for all ages. 10:45, the chimes and organ prelude; 11 a. m., service of divine worship. Miss Barbara Ewig, soprano, will sing Seaver's "Just for Today" for the offertory solo. The pastor will preach on the theme, "After Our Image." Everyone is cordially invited to attend these services. A nursery is maintained for the benefit of those with small children who wish to attend the services. The Discussion Group will meet at the church at 4 p. m. The topic for consideration will be "The First Three Centuries of the Christian Church." At 8 p. m., Dr. Allan Claxton of New York will open the union Lenten services at the Fair Street Reformed Church. Week-day activities: Monday, 8 p. m., Service Club will meet at the home of Mrs. William Prull, 24 Van Buren street. Tuesday, 7:30, Troop 6 meets at the church. Wednesday, 3:45 p. m., junior choir rehearsal. 8 p. m., Sunshine Class will meet at the home of Mrs. Harry Steeger, 12 O'Neil street. Thursday, 7 p. m., deacons meeting at the church; 7:30, sanctuary choir rehearsal; 7:45 p. m., quarterly business meeting of the congregation. All members are urged to attend.

Clinton Avenue Methodist Church, 122 Clinton avenue, the Rev. William R. Peckham, minister—Church school, 9:45 a. m. with department for beginners, primary, and intermediate. Bible classes for men and women. Divine worship at 11 a. m., with sermon on "Life's Extra Gift." Small children will be cared for in the primary room whose parents wish to attend the service. Youth Fellowship supper and meeting, 6 p. m. in the assembly room. Union Lenten service at 8 p m. in the Fair Street Reformed Church, the Rev. Allen E. Claxton, D.D., guest minister. Monday, 7 p. m., Boy Scout Troop 1 meets in Epworth Hall; 7:30 p. m., official board meeting; 8 p. m., Willing Workers will meet in Epworth parlors, members are asked to bring in love offerings. Tuesday, 4 p. m., church membership class will meet in the assembly room with the minister in charge; 8 p. m., Clinton Avenue Couples' Club will meet in the assembly room, Mr. and Mrs. Warren Smith, presidents; 8 p. m., Loyal Workers class meets in Epworth parlors. Wednesday, 2 p. m., Mizpah class will meet in the parlors; 4 p. m., boys' and girls choir rehearsal. Thursday, 7:30 p. m., adult choir rehearsal; 7:30 p. m., annual church conference will be held in Epworth parlors. Members of the mid-week service are invited to the church conference. Dr. Burton F. Tarr will be in charge.

St. James Methodist Church, corner of Pearl and Fair streets, the Rev. Ralph M. Houston, D.D., minister—Sunday at 9:45 a. m., church school with classes for all ages; 11 a. m., church hour nursery for small children whose parents attend church; 11 a. m., worship with sermon, "When God Takes A Census" by the pastor; 6:30 p. m., meeting of the Youth Fellowship; 8 p. m., the first in a series of Union Lenten Sunday services to be held Sunday at the Fair Street Reformed Church with Dr. Allen E. Claxton, pastor of the Broadway Temple Methodist Church in New York, as the preacher. Tuesday, 7:45 p. m., meeting of the church school workers conference for all teachers and officers of the church school. Wednesday 10 to 3 p. m., the Dunnagan Circle will meet at the church. Members are reminded to bring their lunch and sewing equipment and Miss Mary Treadwell and Mrs. Joseph McNierney will be hostesses. The Babcock Circle will meet Wednesday at 2:30 at the home of Mrs. Clifford Smith on Kiersted avenue. The Nygaard Circle will meet at the Home for the Aged on Washington avenue. Mrs. Frank Warren will lead devotions and Mrs. Robert Pixley and Mrs. Julius Gifford are in charge of the program to which all of the guests and staff of the home are invited. Hostesses in charge of refreshments are Mrs. Vernon Niles, Mrs. Joseph Heidcamp, Mrs. Charles Davis and Mrs. George Shultis. Wednesday, 2:30, meeting of the weekday session of the church school; 7:45 p. m., rehearsal of the sanctuary choir. Thursday at 3:45, junior choir rehearsal; 6:15 p. m., the second of the Lenten church

To Speak Here

REV. LYMAN WOOD

The Rev. Lyman P. Wood, widely-known youth leader in the Church of the Nazarene, and pastor of Richmond Hill Church, New York, will be the special speaker during 14th anniversary week convention at the Church of the Nazarene, Elmendorf street and Wiltwyck avenue. The special services will begin Tuesday, 7:45 p. m. and continue nightly through Sunday, Feb. 18. The Rev. and Mrs. Wood will provide music selections during the convention. Also, the Eastern Nazarene College "King's Men" Quartet, and the Trumpeteers, will play instrumental numbers and sing during most of the services.

Since the founding and organization of the local church 14 years ago, much progress has been made with increases in membership, Sunday school, and finances noted each year. The present Sunday school enrollment of 237 reveals the serious need of property expansion to provide adequate facilities for the work of the church. Enlargement plans have been approved by the official board and an expansion building program is expected to get underway early this spring. The architect's drawing of the proposed improvements will be made public during the convention and an offering will be secured to add to the present building fund.

The Rev. Fred Fike, pastor, extends a cordial invitation to all to attend the evangelistic services each night during this convention.

Free Methodists to Honor Christian Education Day

Christian Education Day will be observed in a special service at the Free Methodist Church, 155 Tremper avenue, Sunday at 11 a. m., the Rev. Ira B. Holland, local pastor, announced today.

The purpose of Christian Education Sunday is to better acquaint the constituency of the church with the work being done by the commission on education. The commission directs four departments—Sunday schools, service training, educational institutions and the young people's Missionary Society.

Trinity Men to Meet

The regular monthly meeting of the Trinity Lutheran Church Men's Club will be held in the church assembly room Monday at 8 p. m. Philip McDonald, who is in charge of the local office of the Internal Revenue Department, will be the guest speaker. A cordial invitation is extended to all men of the congregation to attend the meeting.

nights with a "Share-a-Dish" supper. Two motion pictures will be shown, "Crossroads," a short film put out by the church on "Our Ministry," and "South of the Clouds," a story of the Near East. Everyone is cordially invited to all services in the St. James Church.

Fair Street Reformed Church, Fair and Pearl streets, the Rev. J. Dean Dykstra, minister — Church school at 10 a. m. with departments for all age groups, nursery through high school. A creche is provided for the care of young children in the kindergarten during the hour of adult worship. Worship service at 11 a. m. with the sacrament of Holy Communion. The communion meditation by the pastor will be "Our Bounden Duty," Sunday, 6 p. m., young people from the eighth to the twelfth grades will meet in the parish room. There will be a box supper. Sunday, 8 p. m., first service in the Protestant Lention union services will be held in this church. The Rev. Dr. Allen E. Claxton of the Broadway Temple Methodist Church, New York, will preach the sermon. Tuesday, 8 p. m., branches will meet at the home of Mrs. Robert Kennedy, 203 Fair street. Wednesday, 2:30 p. m., release time religious instructions will be conducted in the Crosby House. Wednesday, 3:45 p. m., junior choir rehearsal is held in the parish room under the direction of Mrs. Earl Rylance. Wednesday, 6:30 p. m., Couples Club will hold its regular meeting. There will be a covered dish supper and entertainment. A cordial invitation is extended to all couples in the church to attend these meetings. Thursday, 3:45 p. m., Brownie Scouts and the Girl Scouts will meet in the parish room. Thursday, 7:30 p. m., senior choir rehearsal is held in the parish room under the direction of Mrs. Madeleine Wood. Friday, 2:30 p. m., Missionary Society will meet at the home of Mrs. Walter Weeks, 90 Furnace street. Mrs. William Newkirk will conduct the meeting. Her topic will be "Toward a Christian Community." Everyone is cordially welcome to all services in this church.

Sacred Ibis

The ibis was considered so sacred in ancient Egypt that its remains were embalmed at death, and one of the pyramids was erected in its honor. The bird's appearance each year coincided with the rise of the Nile and this gave rise to the belief that it was responsible for the precious waters that were so necessary to the country's welfare.

Wagner Choir Will Appear at Trinity Lutheran Sunday

The Wagner College A Cappella Choir of 47 voices will give a sacred concert in Trinity Evangelical Lutheran Church, Spring and Hone streets, Sunday at 7:30 p. m.

Wagner College is located on Staten Island and is one of the colleges of the United Lutheran Synod of New York. It has an enrollment of about 1,200 students. The choir is managed by Ian A. Morrison, M.A., dean of men at the college. The college students meet in combined rehearsal five hours per week.

Although most of these students are not music majors, each is required to take, as part of his regular curriculum, private voice lessons. Sigvart Steen, Mus.D., is a graduate of Luther College and of St. Olaf College. He holds graduate degrees from the University of Berlin and New York University. One-time director of the Northland College choir, Steen has been recognized as one of the outstanding choral directors in the United States. During World War 2, he was commissioned as lieutenant-commander in the navy and became director and officer-in-charge of the world famous Naval Bluejacket Choirs of Great Lakes Naval Training Station, Great Lakes, Ill. Under his baton, this organization broadcast a weekly program over three major radio networks. Dr. Steen joined the faculty of Wagner College in September 1949.

The tour itinerary of the choir for 1951 includes concerts in the following cities: Washington, D. C.; Baltimore and Bethesda, Md.; Pittsburgh, Altoona, Latrobe, Glen Rock, Landsdale, Lancaster, and Reading, Pa.; Trenton, Haddonfield, and Phillipsburg, N. J.; Poughkeepsie, Newburgh, Kingston and Liberty, and Waterbury, Conn.

The choir will be entertained at homes of the various members of the parishes. They will be served a buffet supper in Redeemer Church prior to the concert. The three churches sponsoring the concert are Redeemer Lutheran, St. Paul's Lutheran and Trinity Lutheran. Taking part in a brief service will be the pastors of Redeemer and Trinity Churches, the Rev. David C. Gaise and the Rev. Frank Lawrence Gollnick.

Some of the highlights of the musical program will be Agnus Dei, Kalinnikof; Tenebrae Factae Sunt, Mac Antonio Ingegneri; From Heaven Above, Schumann's Hymn Book; Restoration, Benjamin Edwards; Man of Sorrow, Frank Pooler; and My God How Wonderful Thou Art, Scotch Psalter.

The public is cordially invited to attend.

Kerhonkson

Kerhonkson, Feb. 9—Mr. and Mrs. Kenneth Tompkins spent last week-end visiting their daughter and son-in-law Mr. and Mrs. Charles Smith in Hyde Park.

A. J. Anderson and Herbert Popple left this week for Florida.

Robert Green has accepted a position at the General Electric in Schenectady.

The Hillside bridge club met on Saturday with Mrs. Irving Colville.

Russell Decker is in charge of the Rothenberg store.

Mrs. C. W. Hunter and Mrs. Hasbrouck Decker made a trip last week to the hospital in Brooklyn where Mr. Hunter is convalescing after an operation.

Mr. and Mrs. Claude Terwilliger and son Claude, Mrs. Andrew Terwilliger and sisters Mrs. Mary Russell were Saturday guests of relatives in Ellenville.

Mr. and Mrs. Carmine Russo and son Michael of Bellrose, L. I., were guests during the past week-end of their cousins Mr. and Mrs. William B. Joyce.

Morris Cohen of New York was a business caller in town during the week.

Mr. and Mrs. Earl Quick and daughter Beverly of Ellenville spent Sunday with Mrs. Quick's brother and family Mr. and Mrs. Schwab on Pearl street.

John Murphy of New York spent a few days in town.

The Ladies' Auxiliaary of Kerhonkson Synagogue will sponsor a dance on Wednesday, Feb. 21, at Firemen's Hall.

Mr. and Mrs. William Joyce spent Monday and Tuesday in New York.

Douglas Hendrickson, Ben Tessler, Nelson Brown and Bernard Brynan, all of New York spent the week-end here.

ESOPUS

Esopus, Feb. 9—The Ladies' Auxiliary of Esopus Fire Department will hold its regular meeting Tuesday, Feb. 13, at 8 p. m. in the firehouse.

Methodist Church, the Rev. R. D. Watson, pastor—Sunday school at 9 a. m. Worship at 9:45 a. m. A supply minister will be in charge due to the illness of the pastor.

Mr. and Mrs. Oscar Lambert and family have moved into the bungalow of Robert House.

Mrs. C. Palen called on Mr. and Mrs. Alex Nunes Sunday afternoon.

Mrs. Alice Jones entertained at a family dinner on Sunday in honor of her son who is leaving for the service.

Aid Crippled Children

Milwaukee, Wisc. (AP) — A national organization to aid crippled children after their release from hospitals has been established here by members of the Masonic Order. The organizatinn proposes to supervise the rehabilitation and education of crippled children throughout the United States, Canada and Mexico regardless of race, color or creed. Funds to carry out the program will be obtained through voluntary gifts, bequests and contributions.

Lenten Speaker

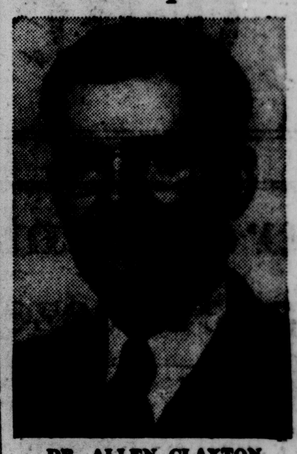

DR. ALLEN CLAXTON

Guest preacher Dr. Allen E. Claxton, pastor of the Broadway Temple Methodist Church, New York, will open the 1951 union Lenten services Sunday night at the Fair Street Reformed Church.

Assisting in the service, scheduled for 8 p. m., will be the Rev. Dr. Ralph M. Houston, minister of the St. James Methodist Church, and the choir of the Fair Street Church under the direction of Mrs. Madeline Wood. The choir will sing "The Beatitudes" by Salter and "What of the Night" by Thompson, with Richard Baker as soloist.

Dr. Claxton, a graduate of the University of Illinois and Harvard, served Methodist churches in Illinois, Massachusetts and Rhode Island before assuming the pastorate of the Broadway Temple Methodist Church in 1940. He is chairman of the Clergy Club of greater New York, and a director of the Boy Scouts of America and of the Golden Rule Foundation. A frequent radio speaker over station WJZ, Dr. Claxton also is the author of several books. He was guest speaker last month at the annual dinner of the Kingston Y.M.C.A.

The weekly union services, bringing prominent guest speakers to Kingston, will continue each Sunday night through Lent. They are presented for the public through the cooperation of seven uptown Protestant churches.

Religious Radio Programs

The Kingston Ministerial Association, in cooperation with Station WKNY, will sponsor the following broadcasts of Christian faith and life during the coming week: The morning devotions each day, Monday through Saturday, at 8:20, with the following ministers officiating, as indicated: Monday, Tuesday and Wednesday, the Rev. Robert T. Shellenberger, rector of St. John's Episcopal Church; Thursday, Friday and Saturday, the Rev. Joseph Carlin, pastor of Bloomington and St. Remy Reformed Churches.

Tropics Not Fertile

Contrary to popular impression, the tropics are not fertile, says the Twentieth Century Fund. Deep-rooted tree crops often flourish there, but shallow crops usually do not thrive.

Local Bus Bulletin

Kingston bus terminals located as follows:
Trailways Bus Depot, 495 Broadway, opposite Central P. O. Tel. 744
Uptown Bus Terminal, Crown St., Central Bus Terminal, opposite West Shore Railroad Station phone 1274. Downtown Bus Terminal at Johnston's Drug Store, 14 East Strand.

ONEONTA, DELHI, ANDES, MARGARETVILLE, FLEISCHMANNS, PINE HILL, ETC., TO KINGSTON

LEAVE	*Daily Ex. Sun. A.M.	Daily A.M.	Daily P.M.	Sat. & Sun. Only P.M.	Sun. Only P.M.
Oneonta		9:00	1:45	....	1:45
Delhi		8:40	2:32	....	6:15
Andes		9:00	2:45	....	....
Ar. Margaretville		9:25	3:10	....	....
Lv. Margaretville	6:45	9:30	3:15	5:00	....
Pine Hill	7:05	9:55	3:40	5:25	....
Big Indian	7:10	10:00	3:45	5:30	....
Shandaken	7:15	10:05	3:50	5:35	....
Phoenicia	7:35	10:20	4:00	5:50	....
Shokan	7:45	10:45	4:30	6:11	....
Ar. Kingston (Uptown)	8:10	11:05	4:50	6:30	....
Ar. Kingston (Central)	8:20	11:10	4:55	6:40	....
Ar. Kingston (Trailways)	8:30	11:15	5:00	6:50	....

*This trip will run via Glenford Church and O'Brien's Store.
All others will run on new highway.
Above trips connect with buses and trains to New York City.
Connecting carriers: Central Greyhound Lines, Adirondack Transit Lines, Mountain View Coach Lines and West Shore Railroad.

KINGSTON, ETC., TO PINE HILL, FLEISCHMANNS, MARGARETVILLE, ANDES, DELHI AND ONEONTA

	Daily A.M.	Sun. Only P.M.	Daily P.M.	Daily P.M.	Daily P.M.	Daily P.M.	Sat. Only P.M.
Lv. Kingston	6:45	....	12:30	3:00	3:30	5:30	5:30
Trailways Ter.	6:50	....	12:35	3:05	3:35	5:35	5:35
Central Ter.	6:50	....	12:30	3:05	3:35	5:40	5:40
Uptown Ter.	7:00	....	12:40	3:15	3:45	5:50	5:50
Shokan	7:22	....	1:02	....	4:07	6:10	6:10
Phoenicia	7:40	....	1:22	4:00	4:25	6:30	6:30
Shandaken	7:55	....	1:35	4:15	....	6:45	6:45
Big Indian	8:00	....	1:40	4:20	....	6:50	6:50
Pine Hill	8:05	....	1:45	4:25	....	7:00	11:00
Ar. Margaretville	8:35	....	2:15	4:50	....	7:30	11:30
Lv Margaretville	8:35	....	....	4:50	....	....	....
Andes	9:00	....	....	5:15	....	....	....
Delhi	9:20	6:30	....	5:35	....	....	....
Ar. Oneonta	10:00	9:00	....	6:15	....	....	....

Above trips make connections at Kingston with buses and trains from New York City.
Connecting carriers: Central Greyhound Lines, Adirondack Transit Lines, Mountain View Coach Lines and West Shore Railroad.

KINGSTON, ETC., TO WEST HURLEY, WOODSTOCK AND WILLOW

LEAVE	Daily P.M.	Daily P.M.	Daily P.M.	Sat. Only P.M.
Trailways Terminal	12:30	3:00	*5:00	5:15
Kingston Central	12:30	3:00	5:10	5:15
Kingston Uptown	12:35	3:10	5:20	5:20

*This trip will go to Willow with through passengers on Friday, Saturday and Sunday only.
The above trips connect with buses and trains from New York City.
Connecting Carriers: Central Greyhound Lines, Adirondack Transit Lines, Mountain View Coach Lines and West Shore Railroad.

WILLOW, LAKE HILL, SHARSVILLE, WOODSTOCK, ETC., TO KINGSTON

LEAVE	Daily Ex. Sun. A.M.	Daily A.M.	Daily Ex. Sun. P.M.	Daily P.M.	Sun. Only P.M.	Sat. P.M.
Willow	7:40	10:30	....	....	4:15	6:05
Bearsville	7:52	10:37	1:50	4:15	4:31	6:10
Woodstock	7:55

SUNDAY CHURCH SERVICES

(Notices for this column will not be printed unless received by 1:30 o'clock Friday afternoon at the downtown editorial office).

Acorn Hill Wesleyan Methodist Church the Rev. Dennis Osgood, pastor—Service every Sunday at 8 p. m. All welcome.

Church of the Ascensan, Episcopal West Park, the Rev. Herald C. Swezy, vicar in charge—Holy communion and sermon at 9:30 a. m.

Holy Trinity Church, Highland, the Rev. Herald C. Swezy, vicar in charge—Holy communion and sermon at 9:30 a. m.

Saugerties Gospel Mission, 40 East Bridge street—Sunday school at 11 a. m. Evening service at 8 with Nina Eide in charge.

East Kingston and Glasco Methodist Churches, the Rev. Fred H. Deming, minister—East Kingston service at 9:45 a. m. Glasco service at 11 a. m.

Lloyd Methodist Church, the Rev. Lee H. Ball, minister—Church school, 9 a. m. with sermon on "Let's Join the Human Race."

Union Center Community Church, the Rev. Robert Baines, pastor—Sunday school Sunday at 11 a. m. Worship service at 7:30 p. m.

Shokan Reformed Church, the Rev. Richard B. Coons, pastor—Men's Bible class 10 a. m. Worship service and pastoral sermon at 11 a. m. Wednesday, 7:30 p. m. choir rehearsal.

Bloomington Reformed Church, the Rev. Joseph E. Carlin, Ph.D., minister—Worship service at 9:45 a. m. with sermon subject on "I Believe in the Holy Catholic Church." Church school at 11 a. m.

First Baptist Church, Phoenicia, the Rev. Milton B. Davis, pastor. Bible school at 10 a. m. Worship service at 11 a. m. in the Chichester Chapel. Evening service at 7:30 o'clock in the Phoenicia Church.

St. Remy Reformed Church, the Rev. Joseph E. Carlin, Ph.D., minister—Church school at 10:15 a. m. Worship service at 11:15 a. m. with sermon subject on "I Believe in the Holy Catholic Church."

New Apostolic Church, Y.M.C.A. Hall, Pine Grove avenue, the Rev. Harry Hagenah, rector — Sunday school, 9 a. m. Worship service, 10:30 a. m. The Rev. William Fendt, New York district elder, will deliver the message. The public is cordially invited.

Methodist Church of Connelly, the Rev. Ivan F. Gossoo, minister. Divine Worship at 9:15 a. m. with the sermon for Race Relations Sunday by the minister "Through Understanding to Love." Next Sunday, Feb. 18, marks the beginning of the annual Week of Dedication.

Ashokan Methodist Church, the Rev. Milton Harold Ryan, B.D., minister—Sunday service follow: West Hurley, 10:30 a. m., worship service; 11:30 a. m., Sunday school. Glenford, 1:30 p. m., Sunday school; 2:30 p. m., worship service. Ashokan, 10 a. m., Sunday school; 7:15 p. m., son service; 7:30 p. m., worship service.

River View Baptist Church, 240 Catherine street, the Rev. Walter R. Washington, pastor—Sunday school, 10:30 a. m. Worship and preaching by the pastor at 11:30 a m. Evening worship and preaching by the pastor at 8. Mid-week services: Wednesday, 8 p. m., prayer service. Thursday, 7:30 p. m., choir rehearsal.

Franklin Street A.M.E. Zion Church, 26 Franklin street, the Rev. Marshall M. Smith, pastor—Sunday school, 9:45 a. m. Worship service, 10:45 a. m. with sermon by Dr. C. D. Williams. At 7:45 p. m., worship service. Monday, 8 p. m., quarterly conference. Thursday, 6 p. m., Valentine party at the church with social hour following.

St. Mark's A.M.E. Church, 12 Foxhall avenue, the Rev. Daniel L. Haynes, pastor—Church school with classes for all ages at 10 a. m. Allen (Founders') Day: Divine worship and sermon by the pastor with theme for meditation: "The Conqueror From Calvary," the first in a series of Lenten sermons. The public is invited to the worship.

New Paltz Methodist Church, the Rev. Lee H. Ball, minister—Church school, 9:45 a. m. Worship and sermon at 11 a. m. on topic, "Let's Join the Human Race." At 7 p. m., Methodist Youth Fellowship. Wednesday, 8 p. m., church school board meeting at th home of Mrs. Herbert L. Phillips. Thursday, 8 p. m., union Lenten service in the Methodist Church with talk on "Religion in a Time of Crisis" by Harold Flinker.

First Church of Christ Scientist, 161 Fair street—Sunday service at 11 a. m. with lesson-sermon on "Spirit." Sunday school at 11 a. m. Wednesday, 8 p. m., testimonial meeting. The reading room is open to the public from 2 to 4 p. m. Monday, Tuesday Thursday and Friday except holidays. The Bible and all authorized Christian Science literature may be read, borrowed or purchased. The regular radio program will be heard over WKNY Sunday at 9:45 a. m.

Church of the Holy Cross, 30 Pine Grove avenue, the Rev. Stanley Dean, rector—Low Mass, 7:30; junior church in the parish hall, 9:15; high Mass and sermon, 10:30 a. m. Daily Masses at 7 except Thursday and Friday, Thursday Mass at 6:30 and Friday Mass at 9. Wednesday, Friday and Saturday, Ember Days of Lent with Masses at regular hours. Thursday, Lenten services at 7:30 p. m. Litany in procession and mediation. Saturday, 7 to 8 p. m., confessions.

Full Gospel Tabernacle of the Assemblies of God, the Rev. Harry Donley, pastor—Sunday school, 9:45 a. m., with classes for all ages. Church worship, 11 a. m. Evening evangelistic services, 7:45. Lomontville Sunday school at 2:30 p. m. Tuesday, 7:45 p. m., prayer and Bible study. Wednesday, 2:30 to 3:30 p. m., religious instruction class. Thursday, 1 p. m., ladies' prayer meeting. Friday, 4 to 5 p. m., story hour for children four to nine years of age. Friday, 7:30 p. m., young people's meeting.

St. Paul's Evangelical Lutheran Church, 355 Hasbrouck avenue—Church school, 9:45 a. m. Worship service at 10:45 a. m. with sermon by Dr. Otto Voigt, assistant president of Hartwick College at Oneonta. Wednesday, 2:45 p. m., confirmation class at the Evangelical Lutheran Church of the Redeemer, the Rev. David C. Gaise instructing. Mid-week service every Wednesday at 7:45 p. m. with sermon by the Rev. Olney Cook of Christ Lutheran Church, Woodstock. Choir rehearsal will be held after the service.

Alliance Gospel Church, corner of Franklin and Pine streets, the Rev. Virgil R. Brisco, minister—Sunday school, 10 a. m. with classes for all ages. Worship service, 11 a. m., with message on "Faith and Works." At 4 p. m., "Beams of Light" broadcast over WKNY; 6:15 p. m., youth prayer meeting; 6:45 p. m., Alliance Youth Fellowship meeting; 7:45 p. m., gospel service with one-half hour of singspiration, special music and message on "The Tree of Life." Wednesday, 7:45 p. m., Power Hour study in the Book of Acts.

Trinity Methodist Church, corner of Wurts and Hunter streets, the Rev. Ivan F. Gossoo, minister—Church school at 10 a. m. with classes for all age groups. Divine worship at 11 a .m. Sunday is Race Relations Sunday with the sermon by the minister "Through Understanding to Love." The Youth Fellowship Valentine Party will be held tonight from 8 until 10:30. The W.S.C.S. will meet Thursday in the parsonage, 35 Wurts street, instead of the regular date. Next Sunday, Feb. 18 marks the beginning of the annual Week of Dedication.

Progressive Baptist Church, the Rev. L. A. Weaver, pastor—Bible school, 10 a. m. Music by the pastor at 11 a. m. A tea will be served at the home of Mrs. M. Miller at 7 Martin Lane beginning at 4 p. m. B.T.U. and junior church, 6-7:30 p. m. Preaching by the pastor at 8 p. m. Monday night, Mission Circle meeting. Tuesday night, P.Y.W.C. and Junior Missionary meeting. Thursday night, choir rehearsal at the home of Mr. and Mrs. Gilmore, 53 Tompkins street. A motorcade will leave for Brooklyn from the church at 8:30 a. m. on Sunday, Feb. 18.

St. John's Episcopal Church, Albany and Tremper avenues, the Rev. Robert T. Shellenberger, rector—Holy Communion 8 a. m. Church school 9:30 a. m. Morning prayer and sermon at 11. The Hi-Lo Club will meet at 7:30 p. m., Sunday in the parish house. Tuesday, Holy Communion at 10 a. m., followed by full day of sewing under the direction of the Woman's Auxiliary. Wednesday, Friday, Saturday, Ember Days the Holy Communion 10 a. m. Wednesday, at 7:30 p. m., mid-week Lenten service with sermon by the Rev. Allen Tongue, rector of St. Andrew's Church, Walden.

New Central Baptist Church, 229 East Strand, the Rev. P. N. Saunders, pastor—Sunday school, 9:30 a. m. Devotional service by the deacons, 10:30 a. m. Processional and music by the choir, 11 a. m. Message by the pastor, 11:30 a. m. Mid-week services: Monday night, Missionary meeting at the home of Mrs. P. Bonnet. Tuesday night, choir rehearsal at the home of Mrs. Irene Simmons. Wednesday night, prayer meeting. Thursday night, Willing Workers. A chicken dinner will be given by the Deaconess Club tonight at the home of Mrs. Julia Redmond.

Ponckhockie Congregational Church, the Rev. Harold S. Schaible, pastor—Sunday school, 9:45 a. m. Worship service, 11 a. m. A nursery will be held for the care of small children during the service. Christian Endeavor, 7 p. m. Monday, 5:30 p. m., pancake supper sponsored by the Church Council at the church. Tuesday, 6:30 p. m., confirmation class followed by junior choir rehearsal; 7:30 p. m., missionary meeting. Wednesday, 7 p. m., senior choir rehearsal; 7:30 p. m., Valentine social for the Sunday school members. Thursday, 7:30 p. m., prayer meeting.

Free Methodist Church, 155 Tremper avenue, the Rev. Ira B. Holland, pastor—Sunday school, 10 a. m. Worship service, 11 a. m. with message on "Christian Education" by the pastor. Young People's Missionary Society will meet at 7:30 p. m. Evangelistic message by the pastor at 8 p. m. Thursday, 7:45 p. m., prayer and class meeting. Saturday, 8 p. m., another all-night old-fashioned prayer meeting will be held in the church. All are invited to attend and leave at any time. This will be the fourth all-night prayer meetings on Saturday night in the Nazarene and Free Methodist Churches.

Evangelical Lutheran Church of the Redeemer, Wurts and Rogers streets, the Rev. David C. Gaise, pastor—Sunday, 9:30 a. m., Sunday school; 10:45 the service with sermon by the pastor. A nursery is provided for small children whose parents attend he service; 7:30 p. m., Wagner College a cappella choir concert at Trinity Lutheran Church, Spring and Hone streets. Tuesday, 7 p. m., Boy Scout Troop 9 parents night and open house. The congregation is invited to the meeting to observe the work being done; 8 p. m., church council meeting; 8 p. m., meeting of Circle 3 at the home of Mrs. Frank Southard at 116 Henry street. Wednesday, 2:45 p. m., confirmation class; 3:45, junior choir rehearsal; 4:15, intermediate choir rehearsal; 7:45 p. m., mid-week Lenten service; 9 p. m., senior choir rehearsal; 9 p. m., meeting of the Couples' Club in the assembly room.

Immanuel Evangelical Lutheran Church, Livingston street, the Rev. Ernest L. Witte, pastor. Sunday school and Bible class at 9 a. m. Regular worship service at 10 a. m. with sermon on the theme, "Taking Up the Sword of the Spirit." Monday, 6 p. m., supper meeting held by the members of the Ruth Guild. Monday, 7:30 p. m., meeting of the Walther League. Tuesday, 8 p. m., doctrinal discussion forum. Wednesday, 7:30 p. m., midweek Lenten service with sermon on the theme, "Today Shalt Thou Be in Paradise." Thursday, 7:30 p. m., regular choir rehearsal. Thursday, 8 p. m., adult membership group.

Hurley Reformed Church, Hurley, the Rev. John Dykstra, minister—Sunday school meets at 9:45 with classes for all children. Divine worship service begins at 11 a. m. The sermon will be the second in the series of the seven words of Christ on the Cross, "Today Thou Shalt Be With Me in Paradise." Visitors are cordially welcome. Youth Fellowship will meet at 7 p. m. Sunday. The topic will be led by Ernest Myer. All young people are invited. At 8 p. m., the adult instruction class will take place in the parsonage. All adults who wish instruction for church membership will meet at this time. Monday, the consistory will meet at the parsonage at 8 p. m. The junior choir will meet Thursday at 2:45 p. m., and the senior choir will meet at 7:30 p. m. Thursday.

Church of the Nazarene, Wiltwyck avenue at Elmendorf street, the Rev. Fred F. Fike, pastor—Sunday school, 9:45 a. m., with pastor's illustrated sermonette to children during closing exercises. Worship service at 11 a. m., with the beginning of special 14th anniversary week convention and with sermon on "Spiritual Conquest." The sermon at 7:45 p. m. will be "The Church and Evangelism." Young People's Society will meet at 7 p. m. Tuesday, 7:45 p. m., and each night through next Sunday, the Rev. Lyman Wood, pastor of Richmond Hill Church, New York, will speak during the anniversary convention. The Eastern Nazarene College "King's Men" Quartet, and the Trumpeteers will sing and play during most of the convention. A 15-minute prayer service will be held each night in the annex, at 7:30. Saturday, 7 p. m., "Showers of Blessing" over WKNY. The public is invited to all services.

Reformed Church of the Comforter, Wynkoop Place, the Rev. Raymond J. Pontier, minister—Sunday school at 9:45 a. m., in the church hall with classes for all ages. Worship at 11 a. m. with the celebration of the sacrament of the Lord's Supper. Sermon by the pastor on the subject: "The Man Christ Jesus." A nursery is held in the church hall during the hour of worship for children whose parents attend church. At 7 p. m., the Youth Fellowship meets in the hall. Brownies meet Monday at 3:30. Tuesday, 6:30, the Girl Scouts meet in the hall. Wednesday, 2:30, weekday school. The junior choir rehearses at 3:30. Lenten service at 7:30 in the church with the sermon by the pastor on the subject: "The Peril of Lesser Loyalties." Senior choir rehearsal immediately following the service. The ladies will meet in the hall at 10 a. m. to sew. Thursday, 2:30, Missionary Society will meet. Saturday, 11 a. m., the communicant's class will meet in the parsonage.

Rondout Presbyterian and Wurts Street Baptist Church, corner of Wurts and Spring streets, the Rev. William Carner Cain, minister—First Sunday in Lent: Church school classes meet in the chapel and primary rooms at 10 a. m.; the congregational service of divine worship in the sanctuary at 11 o'clock. The minister's sermon theme will be "The Reconciliation in Christ." Wednesday, class in religious instruction in the minister's study at 2:30. Thursday, the second of the annual Lenten church family night supper-conferences will be held at the chapel at 6 p. m., under the direction of Mrs. Charles A. Terwilliger and Mrs. M. R. Coutant. Guest speakers for the conference will be Mrs. Howard Black and Miss Katherine Millard. During the next fortnight a collection of warm clothing and bedding is being made by the members of the Women's Missionary Society of the church for shipment overseas via Church World Service. All who have the opportunity of making contributions to this work are urgently advised of its vital necessity and are requested to leave their offerings in the chapel any day.

First Presbyterian Church, Elmendorf street and Tremper avenue, the Rev. William J. McVey, minister—Church school for all ages through high school meets at 9:45 a. m. Service of worship at 11 a. m. Sermon by the minister on "Respectable Church Members, But—." The youth junior choirs will combine in singing "I Think When I Read That Sweet Story of Old," with Marjorie Davis singing solo parts. William J. McVey, Jr., baritone, will present a selected solo. During the service a nursery is conducted in Ramsey hall so that parents of little tots may be free to worship in the sanctuary. The public is invited. The Westminster Fellowship of high school youth meets at 6:15 p. m. Union Lenten service at the Fair Street Reformed Church at 8 p. m., with the Rev. Allen E. Claxton, pastor of Broadway Temple Methodist Church, New York, as guest preacher. All are invited. Monday, 7 p. m., Intermediate Girl Scout meeting; 8 p. m., Couple's Club rehearsal for minstrel show in lower hall. Tuesday, 3:45 p. m., meeting of the Brownies. Wednesday, 4 p. m., junior choir rehearsal; 7:15 p. m., Boy Scout Troop meeting. Thursday, 7 p. m., youth choir rehearsal; 8 p. m., senior choir rehearsal. Friday, 4 p. m., the minister's class in preparation for church membership at the manse. Three special Lenten services will be held in this church Thursday, March 1, 8 and 15 with guest preachers as follows in the order given: the Rev. Norman F. Langford of Philadelphia, editor in chief of curriculum materials for Presbyterian Board of Christian Education and noted author of "Fire Upon Earth" and "The Two-Edged Sword;" the Rev. Dr. Raymond I. Lindquist, pastor of First Presbyterian Church, Orange, N. J., and the Rev. Harvey Bennett, pastor of First Presbyterian Church, Atlantic City, N. J.

Trinity Evangelical Lutheran Church, Spring and Hone streets, the Rev. Frank Lawrence Gollnick, pastor—Sunday school at 9:45 a. m. Junior sermon, "A Lenten Thought." The pastor's class will meet at this time. Church service at 11 a. m. Sermon theme, "The Word of Life." At 7:30 p. m., the Wagner College A Cappella Choir will give a sacred concert in this church under the auspices of the Lutheran Churches of Kingston. The public is cordially invited to attend. Confirmation Class Monday at 4 p. m. Regular monthly meeting of the Men' Club in the church assembly hall Monday at 8 p. m. Guest speaker, Phillip MacDonald, head of the local income Tax Bureau. All men in the parish are invited to attend. Junior choir rehearsal Tuesday at 4 p. m. Senior Luther League meeting Tuesday at 7:30 p. m. Panel discussion on "Race Problems." Members of the panel are Elsie Pardee, Joan Vaselewski and Mildred Nagele. Second midweek Lenten service Wednesday at 7:30 p. m. Sermon theme, "Men and the Cross." Senior choir rehearsal immediately after the church service.

First Baptist Church, Albany avenue at Broadway, the Rev. Donald E. Brown, pastor—At 10 a. m., church school with classes for all ages. 10:45, the chimes and organ prelude; 11 a. m., service of divine worship. Miss Barbara Ewig, soprano, will sing Seaver's "Just for Today" for the offertory solo. The pastor will preach on the theme, "After Our Image." Everyone is cordially invited to attend these services. A nursery is maintained for the benefit of those with small children who wish to attend the services. The Discussion Group will meet at the church at 4 p. m. The topic for consideration will be "The First Three Centuries of the Christian Church." At 8 p. m., Dr. Allan Claxton of New York will open the union Lenten services at the Fair Street Reformed Church. Week-day activities: Monday, 8 p. m., Service Club will meet at the home of Mrs. William Prull, 24 Van Buren street. Tuesday, 7:30, Troop 6 meets at the church. Wednesday, 3:45 p. m., junior choir rehearsal. 8 p. m., Sunshine Class will meet at the home of Mrs. Harry Steeger, 12 O'Neil street. Thursday, 7 p. m., deacons meeting at the church; 7:30, sanctuary choir rehearsal; 7:45 p. m., quarterly business meeting of the congregation. All members are urged to attend.

Clinton Avenue Methodist Church, 122 Clinton avenue, the Rev. William R. Peckham, minister—Church school, 9:45 a. m. with department for beginners, primary, and intermediate. Bible classes for men and women. Divine worship at 11 a. m., with sermon on "Life's Extra Gift." Small children will be cared for in the primary room whose parents wish to attend the service. Youth Fellowship supper and meeting, 6 p. m. in the assembly room. Union Lenten service at 8 p m. in the Fair Street Reformed Church, the Rev. Allen E. Claxton, D.D., guest minister. Monday, 7 p. m., Boy Scout Troop 1 meets in Epworth Hall; 7:30 p. m., official board meeting; 8 p. m., Willing Workers will meet in Epworth parlors, members are asked to bring in love offerings. Tuesday, 4 p. m., church membership class will meet in the assembly room with the minister in charge; 8 p. m., Clinton Avenue Couples' Club will meet in the assembly room, Mr. and Mrs. Warren Smith, presidents; 8 p. m., Loyal Workers class meets in Epworth parlors. Wednesday, 2 p. m., Mizpah class will meet in the parlors; 4 p. m., boys' and girls choir rehearsal. Thursday, 7:30 p. m., adult choir rehearsal; 7:30 p. m., annual church conference will be held in Epworth parlors. Members of the mid-week service are invited to the church conference. Dr. Burton F. Tarr will be in charge.

St. James Methodist Church, corner of Pearl and Fair streets, the Rev. Ralph M. Houston, D.D., minister—Sunday at 9:45 a. m., church school with classes for all ages; 11 a. m., church hour nursery for small children whose parents attend church; 11 a. m., worship with sermon, "When God Takes A Census" by the pastor; 6:30 p. m., meeting of the Youth Fellowship; 8 p. m., the first in a series of Union Lenten Sunday services to be held Sunday at the Fair Street Reformed Church with Dr. Allen E. Claxton, pastor of the Broadway Temple Methodist Church in New York, as the preacher. Tuesday, 7:45 p. m., meeting of the church school workers conference for all teachers and officers of the church school. Wednesday 10 to 3 p. m., the Dunnagan Circle will meet at the church. Members are reminded to bring their lunch and sewing equipment and Miss Mary Treadwell and Mrs. Joseph McNierney will be hostesses. The Babcock Circle will meet Wednesday at 2:30 at the home of Mrs. Clifford Smith on Kiersted avenue. The Nygaard Circle will meet at the Home for the Aged on Washington avenue. Mrs. Frank Warren will lead devotions and Mrs. Robert Pixley and Mrs. Julius Gifford are in charge of the program to which all of the guests and staff of the home are invited. Hostesses in charge of refreshments are Mrs. Vernon Niles, Mrs. Joseph Heidcamp, Mrs. Charles Davis and Mrs. George Shultis. Wednesday, 2:30, meeting of the weekday session of the church school; 7:45 p. m., rehearsal of the sanctuary choir. Thursday at 3:45, junior choir rehearsal; 6:15 p. m., the second of the Lenten church

To Speak Here

REV. LYMAN WOOD

The Rev. Lyman P. Wood, widely-known youth leader in the Church of the Nazarene, and pastor of Richmond Hill Church, New York, will be the special speaker during 14th anniversary week convention at the Church of the Nazarene, Elmendorf street and Wiltwyck avenue. The special services will begin Tuesday, 7:45 p. m. and continue nightly through Sunday, Feb. 18. The Rev. and Mrs. Wood will provide music selections during the convention. Also, the Eastern Nazarene College "King's Men" Quartet, and the Trumpeteers, will play instrumental numbers and sing during most of the services.

Since the founding and organization of the local church 14 years ago, much progress has been made with increases in membership, Sunday school, and finances noted each year. The present Sunday school enrollment of 237 reveals the serious need of property expansion to provide adequate facilities for the work of the church. Enlargement plans have been approved by the official board and an expansion building program is expected to get underway early this spring. The architect's drawing of the proposed improvements will be made public during the convention and an offering will be secured to add to the present building fund.

The Rev. Fred Fike, pastor, extends a cordial invitation to all to attend the evangelistic services each night during this convention.

Free Methodists to Honor Christian Education Day

Christian Education Day will be observed in a special service at the Free Methodist Church, 155 Tremper avenue, Sunday at 11 a. m., the Rev. Ira B. Holland, local pastor, announced today.

The purpose of Christian Education Sunday is to better acquaint the constituency of the church with the work being done by the commission on education. The commission directs four departments—Sunday schools, service training, educational institutions and the young people's Missionary Society.

Trinity Men to Meet

The regular monthly meeting of the Trinity Lutheran Church Men's Club will be held in the church assembly room Monday at 8 p. m. Philip McDonald, who is in charge of the local office of the Internal Revenue Department, will be the guest speaker. A cordial invitation is extended to all men of the congregation to attend the meeting.

nights with a "Share-a-Dish" supper. Two motion pictures will be shown, "Crossroads," a short film put out by the church on "Our Ministry," and "South of the Clouds," a story of the Near East. Everyone is cordially invited to all services in the St. James Church.

Fair Street Reformed Church, Fair and Pearl streets, the Rev. J. Dean Dykstra, minister — Church school at 10 a. m. with departments for all age groups, nursery through high school. A creche is provided for the care of young children in the kindergarten during the hour of adult worship. Worship service at 11 a. m. with the sacrament of Holy Communion. The communion meditation by the pastor will be "Our Bounden Duty," Sunday, 6 p. m., young people from the eighth to the twelfth grades will meet in the parish room. There will be a box supper. Sunday, 8 p. m., first service in the Protestant Lention union services will be held in this church. The Rev. Dr. Allen E. Claxton of the Broadway Temple Methodist Church, New York, will preach the sermon. Tuesday, 8 p. m., branches will meet at the home of Mrs. Robert Kennedy, 203 Fair street. Wednesday, 2:30 p. m., release time religious instructions will be conducted in the Crosby House. Wednesday, 3:45 p. m., junior choir rehearsal is held in the parish room under the direction of Mrs. Earl Rylance. Wednesday, 6:30 p. m., Couples Club will hold its regular meeting. There will be a covered dish supper and entertainment. A cordial invitation is extended to all couples in the church to attend these meetings. Thursday, 3:45 p. m., Brownie Scouts and the Girl Scouts will meet in the parish room. Thursday, 7:30 p. m., senior choir rehearsal is held in the parish room under the direction of Mrs. Madeleine Wood. Friday, 2:30 p. m., Missionary Society will meet at the home of Mrs. Walter Weeks, 90 Furnace street. Mrs. William Newkirk will conduct the meeting. Her topic will be "Toward a Christian Community." Everyone is cordially welcome to all services in this church.

Sacred Ibis

The ibis was considered so sacred in ancient Egypt that its remains were embalmed at death, and one of the pyramids was erected in its honor. The bird's appearance each year coincided with the rise of the Nile and this gave rise to the belief that it was responsible for the precious waters that were so necessary to the country's welfare.

Wagner Choir Will Appear at Trinity Lutheran Sunday

The Wagner College A Cappella Choir of 47 voices will give a sacred concert in Trinity Evangelical Lutheran Church, Spring and Hone streets, Sunday at 7:30 p. m.

Wagner College is located on Staten Island and is one of the colleges of the United Lutheran Synod of New York. It has an enrollment of about 1,200 students. The choir is managed by Ian A. Morrison, M.A., dean of men at the college. The college students meet in combined rehearsal five hours per week.

Although most of these students are not music majors, each is required to take, as part of his regular curriculum, private voice lessons. Sigvart Steen, Mus.D., is a graduate of Luther College and of St. Olaf College. He holds graduate degrees from the University of Berlin and New York University. One-time director of the Northland College choir, Steen has been recognized as one of the outstanding choral directors in the United States. During World War 2, he was commissioned as lieutenant-commander in the navy and became director and officer-in-charge of the world famous Naval Bluejacket Choirs of Great Lakes Naval Training Station, Great Lakes, Ill. Under his baton, this organization broadcast a weekly program over three major radio networks. Dr. Steen joined the faculty of Wagner College in September 1949.

The tour itinerary of the choir for 1951 includes concerts in the following cities: Washington, D. C.; Baltimore and Bethesda, Md.; Pittsburgh, Altoona, Latrobe, Glen Rock, Landsdale, Lancaster, and Reading, Pa.; Trenton, Haddonfield, and Philipsburg, N. J.; Poughkeepsie, Newburgh, Kingston and Liberty, and Waterbury, Conn.

The choir will be entertained at homes of the various members of the parishes. They will be served a buffet supper in Redeemer Church prior to the concert. The three churches sponsoring the concert are Redeemer Lutheran, St. Paul's Lutheran and Trinity Lutheran. Taking part in a brief service will be the pastors of Redeemer and Trinity Churches, the Rev. David C. Gaise and the Rev. Frank Lawrence Gollnick.

Some of the highlights of the musical program will be Agnus Dei, Kalinnikof; Tenebrae Factae Sunt, Mac Antonio Ingegneri; From Heaven Above, Schumann's Hymn Book; Restoration, Benjamin Edwards; Man of Sorrow, Frank Pooler; and My God How Wonderful Thou Art, Scotch Psalter.

The public is cordially invited to attend.

Kerhonkson

Kerhonkson, Feb. 9—Mr. and Mrs. Kenneth Tompkins spent last week-end visiting their daughter and son-in-law Mr. and Mrs. Charles Smith in Hyde Park.

A. J. Anderson and Herbert Popple left this week for Florida.

Robert Green has accepted a position at the General Electric in Schenectady.

The Hillside bridge club met on Saturday with Mrs. Irving Colville.

Russell Decker is in charge of the Rothenberg store.

Mrs. C. W. Hunter and Mrs. Hasbrouck Decker made a trip last week to the hospital in Brooklyn where Mr. Hunter is convalescing after an operation.

Mr. and Mrs. Claude Terwilliger and son Claude, Mrs. Andrew Terwilliger and sisters Mrs. Mary Russell were Saturday guests of relatives in Ellenville.

Mr. and Mrs. Carmine Russo and son Michael of Bellrose, L. I., were guests during the past week-end of their cousins Mr. and Mrs. William B. Joyce.

Morris Cohen of New York was a business caller in town during the week.

Mr. and Mrs. Earl Quick and daughter Beverly of Ellenville spent Sunday with Mrs. Quick's brother and family Mr. and Mrs. Schwab on Pearl street.

John Murphy of New York spent a few days in town.

The Ladies' Auxiliaary of Kerhonkson Synagogue will sponsor a dance on Wednesday, Feb. 21, at Firemen's Hall.

Mr. and Mrs. William Joyce spent Monday and Tuesday in New York.

Douglas Hendrickson, Ben Tessler, Nelson Brown and Bernard Brynan, all of New York spent the week-end here.

ESOPUS

Esopus, Feb. 9—The Ladies' Auxiliary of Esopus Fire Department will hold its regular meeting Tuesday, Feb. 13, at 8 p. m. in the firehouse.

Methodist Church, the Rev. R. D. Watson, pastor—Sunday school at 9 a. m. Worship at 9:45 a. m. A supply minister will be in charge due to the illness of the pastor.

Mr. and Mrs. Oscar Lambert and family have moved into the bungalow of Robert House.

Mrs. C. Palen called on Mr. and Mrs. Alex Nunes Sunday afternoon.

Mrs. Alice Jones entertained at a family dinner on Sunday in honor of her son who is leaving for the service.

Aid Crippled Children

Milwaukee, Wisc. (AP) — A national organization to aid crippled children after their release from hospitals has been established here by members of the Masonic Order. The organizatinn proposes to supervise the rehabilitation and education of crippled children throughout the United States, Canada and Mexico regardless of race, color or creed. Funds to carry out the program will be obtained through voluntary gifts, bequests and contributions.

Lenten Speaker

DR. ALLEN CLAXTON

Guest preacher Dr. Allen E. Claxton, pastor of the Broadway Temple Methodist Church, New York, will open the 1951 union Lenten services Sunday night at the Fair Street Reformed Church.

Assisting in the service, scheduled for 8 p. m., will be the Rev. Dr. Ralph M. Houston, minister of the St. James Methodist Church, and the choir of the Fair Street Church under the direction of Mrs. Madeline Wood. The choir will sing "The Beatitudes" by Salter and "What of the Night" by Thompson, with Richard Baker as soloist.

Dr. Claxton, a graduate of the University of Illinois and Harvard, served Methodist churches in Illinois, Massachusetts and Rhode Island before assuming the pastorate of the Broadway Temple Methodist Church in 1940. He is chairman of the Clergy Club of greater New York, and a director of the Boy Scouts of America and of the Golden Rule Foundation. A frequent radio speaker over station WJZ, Dr. Claxton also is the author of several books. He was guest speaker last month at the annual dinner of the Kingston Y.M.C.A.

The weekly union services, bringing prominent guest speakers to Kingston, will continue each Sunday night through Lent. They are presented for the public through the cooperation of seven uptown Protestant churches.

Religious Radio Programs

The Kingston Ministerial Association, in cooperation with Station WKNY, will sponsor the following broadcasts of Christian faith and life during the coming week: The morning devotions each day, Monday through Saturday, at 8:20, with the following ministers officiating, as indicated: Monday, Tuesday and Wednesday, the Rev. Robert T. Shellenberger, rector of St. John's Episcopal Church; Thursday, Friday and Saturday, the Rev. Joseph Carlin, pastor of Bloomington and St. Remy Reformed Churches.

Tropics Not Fertile

Contrary to popular impression, the tropics are not fertile, says the Twentieth Century Fund. Deep-rooted tree crops often flourish there, but shallow crops usually do not thrive.

Local Bus Bulletin

Kingston bus terminals located as follows.
Trailways Bus Depot, 495 Broadway, opposite Central P. O. Tel. 744
Uptown Bus Terminal, Crown St.; Central Bus Terminal, opposite West Shore Railroad Station phone 1374. Downtown Bus Terminal at Johnston's Drug Store, 34 East Strand

ONEONTA, DELHI, ANDES, MARGARETVILLE, FLEISCHMANNS, PINE HILL, ETC., TO KINGSTON

LEAVE	*Daily Ex. Sun. A.M.	Daily A.M.	Daily P.M.	Sat. & Sun. Only P.M.	Sun. Only P.M.
Oneonta		8:00	1:45	....	7:25
Delhi		8:40	2:25	....	8:10
Andes		9:00	2:45	....	....
Ar. Margaretville		9:25	3:10	....	....
Lv Margaretville	6:40	9:30	3:15	5:00	....
Pine Hill	7:05	9:55	3:40	5:25	....
Big Indian	7:10	10:00	3:45	5:30	....
Shandaken	7:15	10:05	3:50	5:35	....
Phoenicia	7:25	10:20	4:06	5:50	....
Shokan	7:45	10:41	4:26	6:11	....
Ar. Kingston (Uptown)	8:10	11:05	4:50	6:35	....
Ar. Kingston (Central)	8:20	11:10	4:55	6:40	....
Ar. Kingston (Trailways)	8:30	11:15	5:00	6:45	....

*This trip will run via Glenford Church and O'Brien's Store.
All others will run on new highway.
Above trips connect with buses and trains to New York City.
Connecting carriers: Central Greyhound Lines, Adirondack Transit Lines, Mountain View Coach Lines and West Shore Railroad.

KINGSTON, ETC., TO PINE HILL, FLEISCHMANNS, MARGARETVILLE, ANDES, DELHI AND ONEONTA

	Daily	Sun. Only	Daily	Daily	Daily	Daily	Sat. Only
Lv. Kingston	A.M.	P.M.	P.M.	P.M.	P.M.	P.M.	P.M.
Trailways Ter.	6:45	....	12:20	3:00	3:20	5:20	6:10
Central Ter.	6:50	....	12:30	3:05	3:25	5:10	6:20
Uptown Ter.	7:00	....	12:40	3:10	3:35	5:20	6:30
Shokan	7:22	....	1:02	....	3:57	5:58	6:47
Phoenicia	7:40	....	1:22	4:06	4:15	6:15	10:07
Shandaken	7:55	....	1:38	4:15	....	6:25	10:20
Big Indian	8:00	....	1:40	4:20	....	6:30	10:25
Pine Hill	8:05	....	1:45	4:25	....	6:35	10:30
Ar. Margaretville	8:35	....	2:15	4:55	....	7:05	11:00
Lv Margaretville	8:35	....	....	4:55	....	....	....
Andes	9:00	....	....	5:15	....	....	....
Delhi	9:20	8:30	....	5:35	....	....	....
Ar. Oneonta	10:00	9:00	....	6:15	....	....	....

Above trips make connections at Kingston with buses and trains from New York City.
Connecting carriers: Central Greyhound Lines, Adirondack Transit Lines, Mountain View Coach Lines and West Shore Railroad.

KINGSTON, ETC., TO WEST HURLEY, WOODSTOCK AND WILLOW

LEAVE	Daily P.M.	Daily P.M.	Daily P.M.	Sat. Only P.M.
Trailways Terminal	12:20	3:00	*5:00	6:10
Kingston Central	12:30	3:05	5:10	6:20
Kingston Uptown	12:35	3:10	5:20	6:30

*This trip will go to Willow with through passengers on Friday, Saturday and Sunday only.
The above trips connect with buses and trains from New York City.
Connecting Carriers: Central Greyhound Lines, Adirondack Transit Lines, Mountain View Coach Lines and West Shore Railroad.

WILLOW, LAKE HILL, BEARSVILLE, WOODSTOCK, ETC., TO KINGSTON

LEAVE	Daily Ex. Sun. A.M.	Daily A.M.	Daily Ex. Sun. P.M.	Daily P.M.	Sun. Only P.M.	Sun. Only P.M.
Willow	7:40	10:30	....	4:15	5:00	6:00
Bearsville	7:52	10:37	1:50	4:21	5:10	6:10
Woodstock	7:55	10:45	2:00	4:25	5:15	6

SUNDAY CHURCH SERVICES

(Notices for this column will not be printed unless received by 1:30 o'clock Friday afternoon at the downtown editorial office).

Acorn Hill Wesleyan Methodist Church the Rev. Dennis Osgood, pastor—Service every Sunday at 8 p. m. All welcome.

Church of the Ascensan, Episcopal West Park, the Rev. Herald C. Swezy, vicar in charge—Holy communion and sermon at 9:30 a. m.

Holy Trinity Church, Highland, the Rev. Herald C. Swezy, vicar in charge—Holy communion and sermon at 9:30 a. m.

Saugerties Gospel Mission, 40 East Bridge street—Sunday school at 11 a. m. Evening service at 8 with Nina Eide in charge.

East Kingston and Glasco Methodist Churches, the Rev. Fred H. Deming, minister—East Kingston service at 9:45 a. m. Glasco service at 11 a. m.

Lloyd Methodist Church, the Rev. Lee H. Ball, minister—Church school, 9 a. m. with sermon on "Let's Join the Human Race."

Union Center Community Church, the Rev. Robert Baines, pastor—Sunday school Sunday at 11 a. m. Worship service at 7:30 p. m.

Shokan Reformed Church, the Rev. Richard B. Coons, pastor—Men's Bible class 10 a. m. Worship service and pastoral sermon at 11 a. m. Wednesday, 7:30 p. m. choir rehearsal.

Bloomington Reformed Church, the Rev. Joseph E. Carlin, Ph.D., minister—Worship service at 9:45 a. m. with sermon subject on "I Believe in the Holy Catholic Church." Church school at 11 a. m.

First Baptist Church, Phoenicia, the Rev. Milton B. Davis, pastor. Bible school at 10 a. m. Worship service at 11 a. m. in the Chichester Chapel. Evening service at 7:30 o'clock in the Phoenicia Church.

St. Remy Reformed Church, the Rev. Joseph E. Carlin, Ph.D., minister—Church school at 10:15 a. m. Worship service at 11:15 a. m. with sermon subject on "I Believe in the Holy Catholic Church."

New Apostolic Church, Y.M.C.A. Hall, Pine Grove avenue, the Rev. Harry Hagenah, rector — Sunday school, 9 a. m. Worship service, 10:30 a. m. The Rev. William Fendt, New York district elder, will deliver the message. The public is cordially invited.

Methodist Church of Connelly, the Rev. Ivan F. Gossoo, minister. Divine Worship at 9:15 a. m. with the sermon for Race Relations Sunday by the minister "Through Understanding to Love." Next Sunday, Feb. 18, marks the beginning of the annual Week of Dedication.

Ashokan Methodist Church, the Rev. Milton Harold Ryan, B.D., minister—Sunday service follow: West Hurley, 10:30 a. m., worship service; 11:30 a. m., Sunday school. Glenford, 1:30 p. m., Sunday school; 2:30 p. m., worship service. Ashokan, 10 a. m., Sunday school; 7:15 p. m., son service; 7:30 p. m., worship service.

River View Baptist Church, 240 Catherine street, the Rev. Walter R. Washington, pastor—Sunday school, 10:30 a. m. Worship and preaching by the pastor at 11:30 a m. Evening worship and preaching by the pastor at 8. Mid-week services: Wednesday, 8 p. m., prayer service. Thursday, 7:30 p. m., choir rehearsal.

Franklin Street A.M.E. Zion Church, 26 Franklin street, the Rev. Marshall M. Smith, pastor—Sunday school, 9:45 a. m. Worship service, 10:45 a. m. with sermon by Dr. C. D. Williams. At 7:45 p. m., worship service. Monday, 8 p. m., quarterly conference. Thursday, 6 p. m., Valentine party at the church with social hour following.

St. Mark's A.M.E. Church, 12 Foxhall avenue, the Rev. Daniel L. Haynes, pastor—Church school with classes for all ages at 10 a. m. Allen (Founders') Day: Divine worship and sermon by the pastor with theme for meditation: "The Conqueror From Calvary," the first in a series of Lenten sermons. The public is invited to the worship.

New Paltz Methodist Church, the Rev. Lee H. Ball, minister—Church school, 9:45 a. m. Worship and sermon at 11 a. m. on topic, "Let's Join the Human Race." At 7 p. m., Methodist Youth Fellowship. Wednesday, 8 p. m., church school board meeting at th home of Mrs. Herbert L. Phillips. Thursday, 8 p. m., union Lenten service in the Methodist Church with talk on "Religion in a Time of Crisis" by Harold Flinker.

First Church of Christ Scientist, 161 Fair street—Sunday service at 11 a. m. with lesson-sermon on "Spirit." Sunday school at 11 a. m. Wednesday, 8 p. m., testimonial meeting. The reading room is open to the public from 2 to 4 p. m. Monday, Tuesday Thursday and Friday except holidays. The Bible and all authorized Christian Science literature may be read, borrowed or purchased. The regular radio program will be heard over WKNY Sunday at 9:45 a. m.

Church of the Holy Cross, 30 Pine Grove avenue, the Rev. Stanley Dean, rector—Low Mass, 7:30; junior church in the parish hall, 9:15; high Mass and sermon, 10:30 a. m. Daily Masses at 7 except Thursday and Friday, Thursday Mass at 6:30 and Friday Mass at 9. Wednesday, Friday and Saturday, Ember Days of Lent with Masses at regular hours. Thursday, Lenten services at 7:30 p. m. Litany in procession and mediation. Saturday, 7 to 8 p. m., confessions.

Full Gospel Tabernacle of the Assemblies of God, the Rev. Harry Donley, pastor—Sunday school, 9:45 a. m., with classes for all ages. Church worship, 11 a. m. Evening evangelistic services, 7:45. Lomontville Sunday school at 2:30 p. m. Tuesday, 7:45 p. m., prayer and Bible study. Wednesday, 2:30 to 3:30 p. m., religious instruction class. Thursday, 1 p. m., ladies' prayer meeting. Friday, 4 to 5 p. m., story hour for children four to nine years of age. Friday, 7:30 p. m., young people's meeting.

St. Paul's Evangelical Lutheran Church, 355 Hasbrouck avenue—Church school, 9:45 a. m. Worship service at 10:45 a. m. with sermon by Dr. Otto Voigt, assistant president of Hartwick College at Oneonta. Wednesday, 2:45 p. m., confirmation class at the Evangelical Lutheran Church of the Redeemer, the Rev. David C. Gaise instructing. Mid-week service every Wednesday at 7:45 p. m. with sermon by the Rev. Olney Cook of Christ Lutheran Church, Woodstock. Choir rehearsal will be held after the service.

Alliance Gospel Church, corner of Franklin and Pine streets, the Rev. Virgil R. Brisco, minister—Sunday school, 10 a. m. with classes for all ages. Worship service, 11 a. m., with message on "Faith and Works." At 4 p. m., "Beams of Light" broadcast over WKNY; 6:15 p. m., youth prayer meeting; 6:45 p. m., Alliance Youth Fellowship meeting; 7:45 p. m., gospel service with one-half hour of singspiration, special music and message on "The Tree of Life." Wednesday, 7:45 p. m., Power Hour study in the Book of Acts.

Trinity Methodist Church, corner of Wurts and Hunter streets, the Rev. Ivan F. Gossoo, minister—Church school at 10 a. m. with classes for all age groups. Divine worship at 11 a .m. Sunday is Race Relations Sunday with the sermon by the minister "Through Understanding to Love." The Youth Fellowship Valentine Party will be held tonight from 8 until 10:30. The W.S.C.S. will meet Thursday in the parsonage, 35 Wurts street, instead of the regular date. Next Sunday, Feb. 18 marks the beginning of the annual Week of Dedication.

Progressive Baptist Church, the Rev. L. A. Weaver, pastor—Bible school, 10 a. m. Music by the pastor at 11 a. m. A tea will be served at the home of Mrs. M. Miller at 7 Martin Lane beginning at 4 p. m. B.T.U. and junior church, 6-7:30 p. m. Preaching by the pastor at 8 p. m. Monday night, Mission Circle meeting. Tuesday night, P.Y.W.C. and Junior Missionary meeting. Thursday night, choir rehearsal at the home of Mr. and Mrs. Gilmore, 53 Tompkins street. A motorcade will leave for Brooklyn from the church at 8:30 a. m. on Sunday, Feb. 18.

St. John's Episcopal Church, Albany and Tremper avenues, the Rev. Robert T. Shellenberger, rector—Holy Communion 8 a. m. Church school 9:30 a. m. Morning prayer and sermon at 11. The Hi-Lo Club will meet at 7:30 p. m., Sunday in the parish house. Tuesday, Holy Communion at 10 a. m., followed by full day of sewing under the direction of the Woman's Auxiliary. Wednesday, Friday, Saturday, Ember Days the Holy Communion 10 a. m. Wednesday, at 7:30 p. m., mid-week Lenten service with sermon by the Rev. Allen Tongue, rector of St. Andrew's Church, Walden.

New Central Baptist Church, 229 East Strand, the Rev. P. N. Saunders, pastor—Sunday school, 9:30 a. m. Devotional service by the deacons, 10:30 a. m. Processional and music by the choir, 11 a. m. Message by the pastor, 11:30 a. m. Mid-week services: Monday night, Missionary meeting at the home of Mrs. P. Bonnet. Tuesday night, choir rehearsal at the home of Mrs. Irene Simmons. Wednesday night, prayer meeting. Thursday night, Willing Workers. A chicken dinner will be given by the Deaconess Club tonight at the home of Mrs. Julia Redmond.

Ponckhockie Congregational Church, the Rev. Harold S. Schaible, pastor—Sunday school, 9:45 a. m. Worship service, 11 a. m. A nursery will be held for the care of small children during the service. Christian Endeavor, 7 p. m. Monday, 5:30 p. m., pancake supper sponsored by the Church Council at the church. Tuesday, 6:30 p. m., confirmation class followed by junior choir rehearsal; 7:30 p. m., missionary meeting. Wednesday, 7 p. m., senior choir rehearsal; 7:30 p. m., Valentine social for the Sunday school members. Thursday, 7:30 p. m., prayer meeting.

Free Methodist Church, 155 Tremper avenue, the Rev. Ira B. Holland, pastor—Sunday school, 10 a. m. Worship service, 11 a. m. with message on "Christian Education" by the pastor. Young People's Missionary Society will meet at 7:30 p. m. Evangelistic message by the pastor at 8 p. m. Thursday, 7:45 p. m., prayer and class meeting. Saturday, 8 p. m., another all-night old-fashioned prayer meeting will be held in the church. All are invited to attend and leave at any time. This will be the fourth all-night prayer meetings on Saturday night in the Nazarene and Free Methodist Churches.

Evangelical Lutheran Church of the Redeemer, Wurts and Rogers streets, the Rev. David C. Gaise, pastor—Sunday, 9:30 a. m., Sunday school; 10:45 the service with sermon by the pastor. A nursery is provided for small children whose parents attend he service; 7:30 p. m., Wagner College a cappella choir concert at Trinity Lutheran Church, Spring and Hone streets. Tuesday, 7 p. m., Boy Scout Troop 9 parents night and open house. The congregation is invited to the meeting to observe the work being done; 8 p. m., church council meeting; 8 p. m., meeting of Circle 3 at the home of Mrs. Frank Southard at 116 Henry street. Wednesday, 2:45 p. m., confirmation class; 3:45, junior choir rehearsal; 4:15, intermediate choir rehearsal; 7:45 p. m., mid-week Lenten service; 9 p. m., senior choir rehearsal; 9 p. m., meeting of the Couples' Club in the assembly room.

Immanuel Evangelical Lutheran Church, Livingston street, the Rev. Ernest L. Witte, pastor. Sunday school and Bible class at 9 a. m. Regular worship service at 10 a. m. with sermon on the theme, "Taking Up the Sword of the Spirit." Monday, 6 p. m., supper meeting held by the members of the Ruth Guild. Monday, 7:30 p. m., meeting of the Walther League. Tuesday, 8 p. m., doctrinal discussion forum. Wednesday, 7:30 p. m., midweek Lenten service with sermon on the theme, "Today Shalt Thou Be in Paradise." Thursday, 7:30 p. m., regular choir rehearsal. Thursday, 8 p. m., adult membership group.

Hurley Reformed Church, Hurley, the Rev. John Dykstra, minister—Sunday school meets at 9:45 with classes for all children. Divine worship service begins at 11 a. m. The sermon will be the second in the series of the seven words of Christ on the Cross, "Today Thou Shalt Be With Me in Paradise." Visitors are cordially welcome. Youth Fellowship will meet at 7 p. m. Sunday. The topic will be led by Ernest Myer. All young people are invited. At 8 p. m., the adult instruction class will take place in the parsonage. All adults who wish instruction for church membership will meet at this time. Monday, the consistory will meet at the parsonage at 8 p. m. The junior choir will meet Thursday at 2:45 p. m., and the senior choir will meet at 7:30 p. m. Thursday.

Church of the Nazarene, Wiltwyck avenue at Elmendorf street, the Rev. Fred F. Fike, pastor—Sunday school, 9:45 a. m., with pastor's illustrated sermonette to children during closing exercises. Worship service at 11 a. m., with the beginning of special 14th anniversary week convention and with sermon on "Spiritual Conquest." The sermon at 7:45 p. m. will be "The Church and Evangelism." Young People's Society will meet at 7 p. m. Tuesday, 7:45 p. m., and each night through next Sunday, the Rev. Lyman Wood, pastor of Richmond Hill Church, New York, will speak during the anniversary convention. The Eastern Nazarene College "King's Men" Quartet, and the Trumpeteers will sing and play during most of the convention. A 15-minute prayer service will be held each night in the annex, at 7:30. Saturday, 7 p. m., "Showers of Blessing" over WKNY. The public is invited to all services.

Reformed Church of the Comforter, Wynkoop Place, the Rev. Raymond J. Pontier, minister—Sunday school at 9:45 a. m., in the church hall with classes for all ages. Worship at 11 a. m. with the celebration of the sacrament of the Lord's Supper. Sermon by the pastor on the subject: "The Man Christ Jesus." A nursery is held in the church hall during the hour of worship for children whose parents attend church. At 7 p. m., the Youth Fellowship meets in the hall. Brownies meet Monday at 3:30. Tuesday, 6:30, the Girl Scouts meet in the hall. Wednesday, 2:30, weekday school. The junior choir rehearses at 3:30. Lenten service at 7:30 in the church with the sermon by the pastor on the subject: "The Peril of Lesser Loyalties." Senior choir rehearsal immediately following the service. The ladies will meet in the hall at 10 a. m. to sew. Thursday, 2:30, Missionary Society will meet. Saturday, 11 a. m., the communicant's class will meet in the parsonage.

Rondout Presbyterian and Wurts Street Baptist Church, corner of Wurts and Spring streets, the Rev. William Carner Cain, minister—First Sunday in Lent: Church school classes meet in the chapel and primary rooms at 10 a. m.; the congregational service of divine worship in the sanctuary at 11 o'clock. The minister's sermon theme will be "The Reconciliation in Christ." Wednesday, class in religious instruction in the minister's study at 2:30. Thursday, the second of the annual Lenten church family night supper-conferences will be held at the chapel at 6 p. m., under the direction of Mrs. Charles A. Terwilliger and Mrs. M. R. Coutant. Guest speakers for the conference will be Mrs. Howard Black and Miss Katherine Millard. During the next fortnight a collection of warm clothing and bedding is being made by the members of the Women's Missionary Society of the church for shipment overseas via Church World Service. All who have the opportunity of making contributions to this work are urgently advised of its vital necessity and are requested to leave their offerings in the chapel any day.

First Presbyterian Church, Elmendorf street and Tremper avenue, the Rev. William J. McVey, minister—Church school for all ages through high school meets at 9:45 a. m. Service of worship at 11 a. m. Sermon by the minister on "Respectable Church Members, But—." The youth junior choirs will combine in singing "I Think When I Read That Sweet Story of Old," with Marjorie Davis singing solo parts. William J. McVey, Jr., baritone, will present a selected solo. During the service a nursery is conducted in Ramsey hall so that parents of little tots may be free to worship in the sanctuary. The public is invited. The Westminster Fellowship of high school youth meets at 6:15 p. m. Union Lenten service at the Fair Street Reformed Church at 8 p. m., with the Rev. Allen E. Claxton, pastor of Broadway Temple Methodist Church, New York, as guest preacher. All are invited. Monday, 7 p. m., Intermediate Girl Scout meeting; 8 p. m., Couple's Club rehearsal for minstrel show in lower hall. Tuesday, 3:45 p. m., meeting of the Brownies. Wednesday, 4 p. m., junior choir rehearsal; 7:15 p. m., Boy Scout Troop meeting. Thursday, 7 p. m., youth choir rehearsal; 8 p. m., senior choir rehearsal. Friday, 4 p. m., the minister's class in preparation for church membership at the manse. Three special Lenten services will be held in this church Thursday, March 1, 8 and 15 with guest preachers as follows in the order given: the Rev. Norman F. Langford of Philadelphia, editor in chief of curriculum materials for Presbyterian Board of Christian Education and noted author of "Fire Upon Earth" and "The Two-Edged Sword;" the Rev. Dr. Raymond I. Lindquist, pastor of First Presbyterian Church, Orange, N. J., and the Rev. Harvey Bennett, pastor of First Presbyterian Church, Atlantic City, N. J.

Trinity Evangelical Lutheran Church, Spring and Hone streets, the Rev. Frank Lawrence Gollnick, pastor—Sunday school at 9:45 a. m. Junior sermon, "A Lenten Thought." The pastor's class will meet at this time. Church service at 11 a. m. Sermon theme, "The Word of Life." At 7:30 p. m., the Wagner College A Cappella Choir will give a sacred concert in this church under the auspices of the Lutheran Churches of Kingston. The public is cordially invited to attend. Confirmation Class Monday at 4 p. m. Regular monthly meeting of the Men' Club in the church assembly hall Monday at 8 p. m. Guest speaker, Phillip MacDonald, head of the local income Tax Bureau. All men in the parish are invited to attend. Junior choir rehearsal Tuesday at 4 p. m. Senior Luther League meeting Tuesday at 7:30 p. m. Panel discussion on "Race Problems." Members of the panel are Elsie Pardee, Joan Vaselewski and Mildred Nagele. Second midweek Lenten service Wednesday at 7:30 p. m. Sermon theme, "Men and the Cross." Senior choir rehearsal immediately after the church service.

First Baptist Church, Albany avenue at Broadway, the Rev. Donald E. Brown, pastor—At 10 a. m., church school with classes for all ages. 10:45, the chimes and organ prelude; 11 a. m., service of divine worship. Miss Barbara Ewig, soprano, will sing Seaver's "Just for Today" for the offertory solo. The pastor will preach on the theme, "After Our Image." Everyone is cordially invited to attend these services. A nursery is maintained for the benefit of those with small children who wish to attend the services. The Discussion Group will meet at the church at 4 p. m. The topic for consideration will be "The First Three Centuries of the Christian Church." At 8 p. m., Dr. Allan Claxton of New York will open the union Lenten services at the Fair Street Reformed Church. Week-day activities: Monday, 8 p. m., Service Club will meet at the home of Mrs. William Prull, 24 Van Buren street. Tuesday, 7:30, Troop 6 meets at the church. Wednesday, 3:45 p. m., junior choir rehearsal. 8 p. m., Sunshine Class will meet at the home of Mrs. Harry Steeger, 12 O'Neil street. Thursday, 7 p. m., deacons meeting at the church; 7:30, sanctuary choir rehearsal; 7:45 p. m., quarterly business meeting of the congregation. All members are urged to attend.

Clinton Avenue Methodist Church, 122 Clinton avenue, the Rev. William R. Peckham, minister—Church school, 9:45 a. m. with department for beginners, primary, and intermediate. Bible classes for men and women. Divine worship at 11 a. m., with sermon on "Life's Extra Gift." Small children will be cared for in the primary room whose parents wish to attend the service. Youth Fellowship supper and meeting, 6 p. m. in the assembly room. Union Lenten service at 8 p m. in the Fair Street Reformed Church, the Rev. Allen E. Claxton, D.D., guest minister. Monday, 7 p. m., Boy Scout Troop 1 meets in Epworth Hall; 7:30 p. m., official board meeting; 8 p. m., Willing Workers will meet in Epworth parlors, members are asked to bring in love offerings. Tuesday, 4 p. m., church membership class will meet in the assembly room with the minister in charge; 8 p. m., Clinton Avenue Couples' Club will meet in the assembly room, Mr. and Mrs. Warren Smith, presidents; 8 p. m., Loyal Workers class meets in Epworth parlors. Wednesday, 2 p. m., Mizpah class will meet in the parlors; 4 p. m., boys' and girls choir rehearsal. Thursday, 7:30 p. m., adult choir rehearsal; 7:30 p. m., annual church conference will be held in Epworth parlors. Members of the mid-week service are invited to the church conference. Dr. Burton F. Tarr will be in charge.

St. James Methodist Church, corner of Pearl and Fair streets, the Rev. Ralph M. Houston, D.D., minister—Sunday at 9:45 a. m., church school with classes for all ages; 11 a. m., church hour nursery for small children whose parents attend church; 11 a. m., worship with sermon, "When God Takes A Census" by the pastor; 6:30 p. m., meeting of the Youth Fellowship; 8 p. m., the first in a series of Union Lenten Sunday services to be held Sunday at the Fair Street Reformed Church with Dr. Allen E. Claxton, pastor of the Broadway Temple Methodist Church in New York, as the preacher. Tuesday, 7:45 p. m., meeting of the church school workers conference for all teachers and officers of the church school. Wednesday 10 to 3 p. m., the Dunnagan Circle will meet at the church. Members are reminded to bring their lunch and sewing equipment and Miss Mary Treadwell and Mrs. Joseph McNierney will be hostesses. The Babcock Circle will meet Wednesday at 2:30 at the home of Mrs. Clifford Smith on Kiersted avenue. The Nygaard Circle will meet at the Home for the Aged on Washington avenue. Mrs. Frank Warren will lead devotions and Mrs. Robert Pixley and Mrs. Julius Gifford are in charge of the program to which all of the guests and staff of the home are invited. Hostesses in charge of refreshments are Mrs. Vernon Niles, Mrs. Joseph Heidcamp, Mrs. Charles Davis and Mrs. George Shultis. Wednesday, 2:30, meeting of the weekday session of the church school; 7:45 p. m., rehearsal of the sanctuary choir. Thursday at 3:45, junior choir rehearsal; 6:15 p. m., the second of the Lenten church nights with a "Share-a-Dish" supper. Two motion pictures will be shown, "Crossroads," a short film put out by the church on "Our Ministry," and "South of the Clouds," a story of the Near East. Everyone is cordially invited to all services in the St. James Church.

Fair Street Reformed Church, Fair and Pearl streets, the Rev. J. Dean Dykstra, minister — Church school at 10 a. m. with departments for all age groups, nursery through high school. A creche is provided for the care of young children in the kindergarten during the hour of adult worship. Worship service at 11 a. m. with the sacrament of Holy Communion. The communion meditation by the pastor will be "Our Bounden Duty," Sunday, 6 p. m., young people from the eighth to the twelfth grades will meet in the parish room. There will be a box supper. Sunday, 8 p. m., first service in the Protestant Lention union services will be held in this church. The Rev. Dr. Allen E. Claxton of the Broadway Temple Methodist Church, New York, will preach the sermon. Tuesday, 8 p. m., branches will meet at the home of Mrs. Robert Kennedy, 203 Fair street. Wednesday, 2:30 p. m., release time religious instructions will be conducted in the Crosby House. Wednesday, 3:45 p. m., junior choir rehearsal is held in the parish room under the direction of Mrs. Earl Rylance. Wednesday, 6:30 p. m., Couples Club will hold its regular meeting. There will be a covered dish supper and entertainment. A cordial invitation is extended to all couples in the church to attend these meetings. Thursday, 3:45 p. m., Brownie Scouts and the Girl Scouts will meet in the parish room. Thursday, 7:30 p. m., senior choir rehearsal is held in the parish room under the direction of Mrs. Madeleine Wood. Friday, 2:30 p. m., Missionary Society will meet at the home of Mrs. Walter Weeks, 90 Furnace street. Mrs. William Newkirk will conduct the meeting. Her topic will be "Toward a Christian Community." Everyone is cordially welcome to all services in this church.

Sacred Ibis

The ibis was considered so sacred in ancient Egypt that its remains were embalmed at death, and one of the pyramids was erected in its honor. The bird's appearance each year coincided with the rise of the Nile and this gave rise to the belief that it was responsible for the precious waters that were so necessary to the country's welfare.

To Speak Here

REV. LYMAN WOOD

The Rev. Lyman P. Wood, widely-known youth leader in the Church of the Nazarene, and pastor of Richmond Hill Church, New York, will be the special speaker during 14th anniversary week convention at the Church of the Nazarene, Elmendorf street and Wiltwyck avenue. The special services will begin Tuesday, 7:45 p. m. and continue nightly through Sunday, Feb. 18. The Rev. and Mrs. Wood will provide music selections during the convention. Also, the Eastern Nazarene College "King's Men" Quartet, and the Trumpeteers, will play instrumental numbers and sing during most of the services.

Since the founding and organization of the local church 14 years ago, much progress has been made with increases in membership, Sunday school, and finances noted each year. The present Sunday school enrollment of 237 reveals the serious need of property expansion to provide adequate facilities for the work of the church. Enlargement plans have been approved by the official board and an expansion building program is expected to get underway early this spring. The architect's drawing of the proposed improvements will be made public during the convention and an offering will be secured to add to the present building fund.

The Rev. Fred Fike, pastor, extends a cordial invitation to all to attend the evangelistic services each night during this convention.

Free Methodists to Honor Christian Education Day

Christian Education Day will be observed in a special service at the Free Methodist Church, 155 Tremper avenue, Sunday at 11 a. m., the Rev. Ira B. Holland, local pastor, announced today.

The purpose of Christian Education Sunday is to better acquaint the constituency of the church with the work being done by the commission on education. The commission directs four departments—Sunday schools, service training, educational institutions and the young people's Missionary Society.

Trinity Men to Meet

The regular monthly meeting of the Trinity Lutheran Church Men's Club will be held in the church assembly room Monday at 8 p. m. Philip McDonald, who is in charge of the local office of the Internal Revenue Department, will be the guest speaker. A cordial invitation is extended to all men of the congregation to attend the meeting.

Wagner Choir Will Appear at Trinity Lutheran Sunday

The Wagner College A Cappella Choir of 47 voices will give a sacred concert in Trinity Evangelical Lutheran Church, Spring and Hone streets, Sunday at 7:30 p. m.

Wagner College is located on Staten Island and is one of the colleges of the United Lutheran Synod of New York. It has an enrollment of about 1,200 students. The choir is managed by Ian A. Morrison, M.A., dean of men at the college. The college students meet in combined rehearsal five hours per week.

Although most of these students are not music majors, each is required to take, as part of his regular curriculum, private voice lessons. Sigvart Steen, Mus.D., is a graduate of Luther College and of St. Olaf College. He holds graduate degrees from the University of Berlin and New York University. One-time director of the Northland College choir, Steen has been recognized as one of the outstanding choral directors in the United States. During World War 2, he was commissioned as lieutenant-commander in the navy and became director and officer-in-charge of the world famous Naval Bluejacket Choirs of Great Lakes Naval Training Station, Great Lakes, Ill. Under his baton, this organization broadcast a weekly program over three major radio networks. Dr. Steen joined the faculty of Wagner College in September 1949.

The tour itinerary of the choir for 1951 includes concerts in the following cities: Washington, D. C.; Baltimore and Bethesda, Md.; Pittsburgh, Altoona, Latrobe, Glen Rock, Landsdale, Lancaster, and Reading, Pa.; Trenton, Haddonfield, and Philipsburg, N. J.; Poughkeepsie, Newburgh, Kingston and Liberty, and Waterbury, Conn.

The choir will be entertained at homes of the various members of the parishes. They will be served a buffet supper in Redeemer Church prior to the concert. The three churches sponsoring the concert are Redeemer Lutheran, St. Paul's Lutheran and Trinity Lutheran. Taking part in a brief service will be the pastors of Redeemer and Trinity Churches, the Rev. David C. Gaise and the Rev. Frank Lawrence Gollnick.

Some of the highlights of the musical program will be Agnus Dei, Kalinnikof; Tenebrae Factae Sunt, Mac Antonio Ingegneri; From Heaven Above, Schumann's Hymn Book; Restoration, Benjamin Edwards; Man of Sorrow, Frank Pooler; and My God How Wonderful Thou Art, Scotch Psalter.

The public is cordially invited to attend.

Kerhonkson

Kerhonkson, Feb. 9—Mr. and Mrs. Kenneth Tompkins spent last week-end visiting their daughter and son-in-law Mr. and Mrs. Charles Smith in Hyde Park.

A. J. Anderson and Herbert Popple left this week for Florida.

Robert Green has accepted a position at the General Electric in Schenectady.

The Hillside bridge club met on Saturday with Mrs. Irving Colville.

Russell Decker is in charge of the Rothenberg store.

Mrs. C. W. Hunter and Mrs. Hasbrouck Decker made a trip last week to the hospital in Brooklyn where Mr. Hunter is convalescing after an operation.

Mr. and Mrs. Claude Terwilliger and son Claude, Mrs. Andrew Terwilliger and sisters Mrs. Mary Russell were Saturday guests of relatives in Ellenville.

Mr. and Mrs. Carmine Russo and son Michael of Bellrose, L. I., were guests during the past week-end of their cousins Mr. and Mrs. William B. Joyce.

Morris Cohen of New York was a business caller in town during the week.

Mr. and Mrs. Earl Quick and daughter Beverly of Ellenville spent Sunday with Mrs. Quick's brother and family Mr. and Mrs. Schwab on Pearl street.

John Murphy of New York spent a few days in town.

The Ladies' Auxiliaary of Kerhonkson Synagogue will sponsor a dance on Wednesday, Feb. 21, at Firemen's Hall.

Mr. and Mrs. William Joyce spent Monday and Tuesday in New York.

Douglas Hendrickson, Ben Tessler, Nelson Brown and Bernard Brynan, all of New York spent the week-end here.

ESOPUS

Esopus, Feb. 9—The Ladies' Auxiliary of Esopus Fire Department will hold its regular meeting Tuesday, Feb. 13, at 8 p. m. in the firehouse.

Methodist Church, the Rev. R. D. Watson, pastor—Sunday school at 9 a. m. Worship at 9:45 a. m. A supply minister will be in charge due to the illness of the pastor.

Mr. and Mrs. Oscar Lambert and family have moved into the bungalow of Robert House.

Mrs. C. Palen called on Mr. and Mrs. Alex Nunes Sunday afternoon.

Mrs. Alice Jones entertained at a family dinner on Sunday in honor of her son who is leaving for the service.

Aid Crippled Children

Milwaukee, Wisc. (AP) — A national organization to aid crippled children after their release from hospitals has been established here by members of the Masonic Order. The organizatinn proposes to supervise the rehabilitation and education of crippled children throughout the United States, Canada and Mexico regardless of race, color or creed. Funds to carry out the program will be obtained through voluntary gifts, bequests and contributions.

Lenten Speaker

DR. ALLEN CLAXTON

Guest preacher Dr. Allen E. Claxton, pastor of the Broadway Temple Methodist Church, New York, will open the 1951 union Lenten services Sunday night at the Fair Street Reformed Church.

Assisting in the service, scheduled for 8 p. m., will be the Rev. Dr. Ralph M. Houston, minister of the St. James Methodist Church, and the choir of the Fair Street Church under the direction of Mrs. Madeline Wood. The choir will sing "The Beatitudes" by Salter and "What of the Night" by Thompson, with Richard Baker as soloist.

Dr. Claxton, a graduate of the University of Illinois and Harvard, served Methodist churches in Illinois, Massachusetts and Rhode Island before assuming the pastorate of the Broadway Temple Methodist Church in 1940. He is chairman of the Clergy Club of greater New York, and a director of the Boy Scouts of America and of the Golden Rule Foundation. A frequent radio speaker over station WJZ, Dr. Claxton also is the author of several books. He was guest speaker last month at the annual dinner of the Kingston Y.M.C.A.

The weekly union services, bringing prominent guest speakers to Kingston, will continue each Sunday night through Lent. They are presented for the public through the cooperation of seven uptown Protestant churches.

Religious Radio Programs

The Kingston Ministerial Association, in cooperation with Station WKNY, will sponsor the following broadcasts of Christian faith and life during the coming week: The morning devotions each day, Monday through Saturday, at 8:20, with the following ministers officiating, as indicated: Monday, Tuesday and Wednesday, the Rev. Robert T. Shellenberger, rector of St. John's Episcopal Church; Thursday, Friday and Saturday, the Rev. Joseph Carlin, pastor of Bloomington and St. Remy Reformed Churches.

Tropics Not Fertile

Contrary to popular impression, the tropics are not fertile, says the Twentieth Century Fund. Deep-rooted tree crops often flourish there, but shallow crops usually do not thrive.

Local Bus Bulletin

Kingston bus terminals located as follows.
Trailways Bus Depot, 495 Broadway, opposite Central P. O. Tel. 164
Uptown Bus Terminal, Crown St., Central Bus Terminal, opposite West Shore Railroad Station phone 1374. Downtown Bus Terminal at Johnston's Drug Store, 14 East Strand

ONEONTA, DELHI, ANDES, MARGARETVILLE, FLEISCHMANNS, PINE HILL, ETC., TO KINGSTON

LEAVE	*Daily Ex. Sun. A.M.	Daily A.M.	Daily P.M.	Fri. & Sun. Only P.M.	Sun. Only P.M.
Oneonta		6:00	1:45	....	7:35
Delhi		8:40	2:25	....	8:15
Andes		9:00	2:45	....	....
Ar. Margaretville		9:25	3:10	....	....
Lv. Margaretville	6:45	9:30	3:15	5:00	....
Pine Hill	7:05	9:55	3:40	5:25	....
Big Indian	7:10	10:00	3:45	5:30	....
Shandaken	7:15	10:05	3:50	5:35	....
Phoenicia	7:25	10:20	4:05	5:50	....
Shokan	7:45	10:45	4:26	6:11	....
Ar. Kingston (Uptown)	8:10	11:05	4:50	6:35	....
Ar. Kingston (Central)	8:20	11:10	4:55	6:40	....
Ar. Kingston (Trailways)	8:30	11:15	5:00	6:45	....

*This trip will run via Glenford Church and O'Brien's Store.
All others will run on new highway.
Above trips connect with buses and trains to New York City.
Connecting carriers: Central Greyhound Lines, Adirondack Transit Lines, Mountain View Coach Lines and West Shore Railroad.

KINGSTON, ETC., TO PINE HILL, FLEISCHMANNS, MARGARETVILLE, ANDES, DELHI AND ONEONTA

	Daily A.M.	Sun. Only P.M.	Daily P.M.	Daily P.M.	Daily P.M.	Daily P.M.	Fri. Only P.M.
Lv. Kingston	6:45	....	12:20	3:00	3:30	5:20	9:15
Trailways Ter.	6:50	....	12:30	3:50	3:25	5:10	9:10
Central Ter.	7:00	....	12:40	3:10	3:35	5:30	9:25
Uptown Ter.	7:22	....	1:02	....	3:57	5:53	9:47
Shokan	7:40	....	1:22	4:05	4:15	6:13	10:07
Phoenicia	7:55	....	1:35	4:15	....	6:25	10:20
Shandaken	8:00	....	1:40	4:20	....	6:30	10:25
Big Indian	8:05	....	1:45	4:25	....	6:35	10:30
Pine Hill	8:35	....	2:15	4:50	....	7:00	11:00
Ar. Margaretville	8:35	....	....	4:50	....	....	....
Lv Margaretville	9:00	....	....	5:15	....	....	....
Andes	9:20	6:20	....	5:35	....	....	....
Delhi	10:00	9:00	....	6:15	....	....	....

Above trips make connections at Kingston with buses and trains from New York City.
Connecting carriers: Central Greyhound Lines, Adirondack Transit Lines, Mountain View Coach Lines and West Shore Railroad.

KINGSTON, ETC., TO WEST HURLEY, WOODSTOCK AND WILLOW

LEAVE	Daily P.M.	Daily P.M.	Daily P.M.	Fri. Only P.M.
Trailways Terminal	12:20	3:00	*3:10	9:15
Kingston Central	12:30	3:10	3:10	9:25
Kingston Uptown	12:35	3:10	3:10	9:25

*This trip will go to Willow with through passengers on Friday, Saturday and Sunday only.
The above trips connect with buses and trains from New York City.
Connecting Carriers: Central Greyhound Lines, Adirondack Transit Lines, Mountain View Coach Lines and West Shore Railroad.

WILLOW, LAKE HILL, BEARSVILLE, WOODSTOCK, ETC., TO KINGSTON

LEAVE	Daily Ex. Sun. A.M.	Daily A.M.	Daily Ex. Sun. P.M.	Daily P.M.	Sun. Only P.M.	Sun. Only P.M.
Willow	7:40	10:30	....	....	4:15	6:05
Bearsville	7:52	10:37	1:50	4:15	4:21	6:15
Woodstock	7:55	10:45	2:00	4:25	4:25	6:20
West Hurley	8:00	10:53	2:10

HIGHLAND

Highland, Feb. 10—Mrs. Frederick Elias, district director of New York State Congress of Parents and Teachers will be the guest at the meeting of the Parent-Teacher Association at 8 o'clock on the evening of February 14 in the high school. She will speak on Founder's Day. Dr. Roland Will, professor of education and Melvin Rizzie, audio-visual education instructor from New Paltz State College will present a program on Brotherhood Week. A film, Boundary Line, will be shown. This depicts interracial understanding between people of different countries. The president, Mrs. Philip Bravata will preside. Refreshments will be served by second grade mothers: Mrs. Ann Palladino, Mrs. John Gargiulo, Mrs. Jerome Bezzaro, Mrs. Katherine Passakoff, Mrs. John Gehlert. A birthday cake in observance of Founder's Day will be a feature.

Mrs. Bertram Cottine has been in New York the past week owing to the illness of her sister.

Mr. and Mrs. Philip T. Schantz, Mrs. Lorin Schantz and Jerryann Schantz spent Sunday with the former's son and his wife, Mr. and Mrs. Stuart Schantz, Albany. Mrs. Stuart Schantz was also entertaining her parents from Toledo, O.

Mrs. William J. Upright will be hostess to the Mission Circle Wednesday, at 2 o'clock in the Presbyterian Church hall. The programs for the year will be considered with the Dials to put hostesses and meetings in writing.

Mrs. Edison Dimsey and Mrs. Helen Weiland attended a reunion commitee meeting at New Paltz State College Monday night while Miss Edna Curry, Mrs. Allan Hasbrouck and Miss Dorothy Churchill attended a committee meeting in plans for the event.

The Republican Club will hold it. February meeting on Wednesday the 14th in rooms in the I.O.O.F. building. The club has purchased a new clock with an illuminated dial which will be placed on the front of the building. James DeMare is president of the club.

Arthur T. Williams, West Springfield, Mass., was a recent guest of his parents, Postmaster and Mrs. Nathan Williams. He attended sessions of the Horticultural Society in Kingston.

Junior members of their class taking part in the play, Whoa Auntie, presented last week were James Phillips, Arline Brink, Salvadore Scortino, Frances Swift, Edward Walsh, Myrold Freer, Amelia Hyde, Mary Grotto, Patricia Taylor, Herbert Lyons, Barbara Harcourt, Robert Simpson.

A series of Lenten vesper services will be held each Sunday during Lent, emphasizing Lenten hymns. The first service is scheduled at 4 o'clock in the Presbyterian Church Sunday.

Traveling conditions Friday did not permit members of the W.S.C.S. to make calls upon shut-ins as planned following a short business meeting, so no program had been planned. Mrs. John F. Wadlin presided for the business which consisted of appointing Mrs. Luther Filkins as a W.S.C.S. representative on the board of educations of the church; Mrs. W. H. Maynard the February greeting committee; Mrs. Edison Dimsey, student secretary to keep in touch with young people of the church while away from home; Mrs. Filkins as secretary for the church men in service. Announcement was made of the World Day of Prayer and the need of canvassers to distribute literature for the Cancer society. Mrs. Wadlin read the chapter from Babson's book, Looking Ahead for Fifty Years dealing with, Are Jesus Economics Practical. There were 16 members in attendance. Refreshments were served by Mrs. L. E. Osterhoudt, Mrs. Louis Palmer, Mrs. Floyd Macey, Miss Ethel Haines.

Mrs. Jennie Scott and Mrs. Chris Dohrman have finished a refresher course in practical nursing at the Benedictine Hospital, Kingston.

Mr. and Mrs. Richard McCarthy of Kingston are the parents of a son born Saturday. Mr. McCarthy is the son of Mr. and Mrs. W. F. McCarthy of Vineyard avenue, Highland.

Attending the Evening Study Club meeting Monday night with Miss Marie Van Wormer at the home of Mrs. Edwin Clark were Mrs. A. W. Lent, Miss Emily Lent, Mrs. M. P. Busch, Miss Leila Langdon, Mrs. Edgar Boyce, Mrs. Georgette Nadas. Miss Lent gave a review of the book, Introducing Islam by J. Christie Wilson. On February 19, the club meets with Mrs. Busch and the new book, Near East Panarama will be discussed.

Owing to a county officers' meeting Tuesday in Stone Ridge, Highland Grange held its regular meeting Monday night with Master Jack Nace in the chair. The opening song, Old Folks at Home was followed by a reading on Ground Hog Day, Earl Kisor; singing, Love's Old Sweet Song; reading of an essay written by Mrs. Elting Hasbrouck and read by Mrs. Mabel Schneider on the Ideal Man; essay written by S. Harry O'Brien on the Ideal Woman, and read by Louis Checka; game of a farmer's letter to his girl for all to take part; song, Coming Through the Rye. Refreshments were served by Mr. and Mrs. Philip Bravata, Mrs. Mary Carroll, Mrs. Mary Castellano and Mrs. Betty Birdsall. There will be an officers' meeting in Rosendale Feb. 14.

The fourth quarterly conference was held Thursday night in the Methodist Church and presided over by the superintendent, the Rev. C. Lee Ball. The pastor of the church, the Rev. Stanley Jones, was given a unanimous call to return for another year. The organization leaders reported with Mrs. Parker Decker for the Sunday school; Mrs. John F. Wadlin, W.S.C.S. with 80 members and the successful play produced last fall which netted over $200; Harry B. Cotant, Jr., and Meredith Turner, secretary and treasurer, gave the budget for the coming year as $7,500 which will be met if payments continue; Mrs. Meredith Turner on the work of the Ganse Church School Society; Troy Cook as lay reader told his plans for laymen's service Sunday. Mr. Jones reported the church had 381 members with an average Sunday attendance of 101. A new heating system had been installed and painting had been done on the exterior of the church and manse. He had made over 1,000 calls during the year. An increase of $200 was made to his salary.

Mr. and Mrs. Adelbert Martin on Sunday observed the birthday of Mrs. Christy Martin who had a candlelighted birthday cake and many gifts. Other guests were Mr. and Mrs. Raymond Lane, Poughkeepsie; the Misses Katherine and Jessica Martin, Charles Martin, Mr. and Mrs. Christie Martin and the hosts.

Chapter A., P.E.O. will meet Thursday afternoon, Feb. 15, in the Presbyterian Church hall. This will be a guest meeting with the speaker a young Syrian girl, student at New Paltz college.

Philip Bravata was in Atlantic City Sunday and Monday attending a convention.

J. Otis Benson, Poughkeepsie, was the guest speaker at the meeting of the Lions Club dinner Monday night at Blossom Farm. He represents the tax and rent association of his city, and he is advocating higher license fees and definite truck weight limits. Another guest was Alfred LaFalce, brother of Frank LaFalce, coach of the local Central school and a member of the club. Peter Burdash presided and announced the date of the basketball game between Mil-Mar and Highland Lions Clubs as Feb. 17 in the Highland gymnasium. This will be followed by old-fashioned dances. The proceeds are used by the club's eye clinics. Frank Mandy is general chairman assisted by Albert Roberts, John Mack, Richard Dowd and Thomas Phillips with Mr. LaFalce preparing the team. There were 17 members and two guests present.

On Monday night Mr. and Mrs. J. P. Whittley and Mr. and Mrs. U. Parker Decker entertained John Moyer, a staff member of the Chicago Museum of National History, a members of the advisory board of the Hobby Guild of America, an associate of the American Ornithologists Union and a member of the New York Zoological Society, and a writer of popular and scientific articles. He lectured Monday in Vassar Institute, Poughkeepsie on, "Rivals of Nature," the all-color film of how explorers bring back rare birds and animals from the four corners of the world. Mr. Moyer's wife is the former Miss Helen Gibson, a granddaughter of Mr. and Mrs. Whittley and niece of Mrs. Decker.

LEGAL NOTICE **LEGAL NOTICE**

To the Town Clerk, and the Justices of the Peace of the Town of Rochester, County of Ulster, State of New York

Gentlemen:

I do hereby make the following report of all my receipts and disbursements in relation to the various funds of the Town of Rochester, which have come into my hands and have been expended by me or now remain in my possession and custody and for which I am or have been chargeable or with which I should be credited from January 1, 1950 to December 31, 1950 to wit:

GENERAL FUND

Receipts

Balance on hand January 1, 1950	$ 4,786.11	
Real property taxes—general purposes	4,731.74	
State Aid to Town	7,642.23	
Mortgage taxes	2,177.58	
Dog Licenses	655.89	
Fines, Penalties	33.00	
Misc. Receipts	21.53	
Fees of Town Clerk	546.70	
Justices' Fees	102.75	
Assessors' Fees	46.02	
Tax Collector's Fees	700.80	
Total Receipts		$31,476.15

Disbursements

Rent—Polling places, Town Clerk Room	290.00	
Purchase of Furniture & Equipment	42.11	
Light, Heat & Telephone	114.61	
Compensation of Election Officials	304.95	
Compensation, Custodian Voting Machines	60.00	
Compensation, Party Representative	20.00	
Compensation Insurance	2,098.87	
Official Bonds, Undertaking	239.80	
Fire, Liability Insurance	1,204.22	
Assn. of Towns—Membership	35.00	
Printing & Advertising	305.90	
Services of Attorney	75.00	
Supervisor's Salary	1,300.00	
Postage, Telephone Expense	59.39	
Justices of the Peace Salaries (4)	1,944.00	
Office and other expenses	137.73	
Town Clerk Salary	960.00	
Deputy Town Clerk Salary	417.25	
Office and other expenses	49.93	
Assessors' Salaries (3)	1,950.00	
Tax Collector Salary	900.00	
Office & other expenses	92.30	
Custination, Dog Warden	224.00	
Cus[illegible]ation, Attendance Officer	300.00	
Ce[illegible]ts	1.00	
Veterans' Organization	50.00	
Misc.: Contingent	70.00	
Total Disbursements		$13,595.16
Balance December 31, 1950		$ 7,880.99

TOWN GARAGE BUILDING FUND

Receipts

Balance on hand Jan. 1, 1950	$ 3,000.00	
Total Receipts		$ 3,000.00

Disbursements

None		
Balance December 31, 1950		$ 3,000.00

TOWN SANITATION FUND

Receipts

Real Property Taxes	$ 1,200.00	
Total Receipts		$ 1,200.00

Disbursements

None		
Balance December 31, 1950		$ 1,200.00

WELFARE FUND

Receipts

Balance on hand January 1, 1950	$ 445.86	
Real property taxes	1,488.00	
Reimbursement from State for Home Relief	36.00	
Total Receipts		$ 1,969.86

Disbursements

Welfare Officer's Salary	960.00	
Home Relief	45.00	
Burials	125.00	
Total Disbursements		$ 1,130.00
Balance December 31, 1950		$ 839.86

HEALTH FUND

Receipts

Balance on hand January 1, 1950	$ 93.25	
Real property taxes	40.00	
Total Receipts		$ 133.25

Disbursements

Compensation, Registrar Vital Statistics	43.75	
Total Disbursements		43.75
Balance December 31, 1950		$ 89.50

SPECIAL DISTRICTS

Receipts

Accord Fire District—Property Taxes	$ 2,000.00	
Kerhonkson Fire District	74.46	
Total Receipts		$ 2,074.46

Disbursements

Accord Fire District	2,000.00	
Kerhonkson Fire District	74.46	
Total Disbursements		2,074.46
Balance December 31, 1950—None. TOTAL BALANCES ON HAND IN GENERAL FUND DEC. 31, 1950		$13,010.35

HIGHWAY FUND—NO. 1

Receipts

Balance on hand Jan. 1, 1950	$ 374.79	
Real Property Taxes	32,000.00	
State Aid	5,176.80	
Total Receipts		$37,551.29

Disbursements

General Repairs	34,734.44	
Special Improvements (Co. Aid Rd. #800)	2,000.00	
Total Disbursements		36,734.44
Balance December 31, 1950		$ 816.85

BRIDGE FUND—NO. 2

Receipts

Balance on hand Jan. 1, 1950	$ 25.68	
Real Property taxes	1,000.00	
Total Receipts		$ 1,025.68

Disbursements

Labor for repair and maintenance	481.20	
Materials for repair and maintenance	281.90	
Total Disbursements		763.10
Balance December 31, 1950		$ 262.58

MACHINERY FUND—NO. 3

Receipts

Balance on hand Jan. 1, 1950	$ 3,802.20	
Real Property taxes	10,095.00	
Received from rental of machinery	2,127.33	
Total Receipts		$16,024.53

Disbursements

Redemption of bonds & interest issued for the purchase of machinery and equipment	$ 3,075.00	
Purchase of machinery, tools and equipment	700.00	
Repair of machinery, tools, equipment	2,895.69	
Storage	20.00	
Total Disbursements		$ 6,690.69
Balance December 31, 1950		$ 9,333.84

SNOW & MISC. FUND—NO. 4

Receipts

Balance on hand Jan. 1, 1950	$ 909.97	
Real Property Taxes	9,000.00	
Total Receipts		$ 9,909.97

Disbursements

Snow Removal	3,930.65	
Cutting, Removing Brush	1,561.45	
Other Misc. Purposes	62.01	
Salary, Town Superintendent	2,806.00	
Total Disbursements		8,382.11
Balance December 31, 1950		$ 1,527.86
TOTAL BALANCES ON HAND IN HIGHWAY FUNDS DEC. 31, 1950		$11,941.13

Annexed hereto and made a part of this report are the certificates of the Kerhonkson National Bank and the State of New York National Bank with which the town monies are deposited, showing balances on hand as of Dec. 30, 1950 with the said banks. The difference between the bank balances and the total balances on hand in the various funds is accounted for by the total number of outstanding checks as of Dec. 30, 1950.

Respectfully submitted,
HOWARD C. ANDERSON
Supervisor, Town of Rochester

THE KERHONKSON NATIONAL BANK
Kerhonkson, N. Y.

TO WHOM IT MAY CONCERN:

This is to certify that the balance on the account with us titled—"Howard C. Anderson, Supervisor, TOWN OF ROCHESTER—GENERAL FUND" as of the close of the business December 29, 1950 was $14,105.39.

Very truly yours,
A. J. ANDERSON
President

STATE OF NEW YORK NATIONAL BANK
Kingston, N. Y.

Howard C. Anderson, Supr.
Town of Rochester
Accord, N. Y.

Dear Mr. Anderson:

This is to certify that our records show a balance of $17,053.99 to the credit of the Highway Fund of the Town of Rochester as of the close of business December 31, 1950.

Very truly yours,
ROBERT C. MURRAY
Cashier

ADIRONDACK TRAILWAYS

DIRECT EXPRESS SERVICE

TO NEW YORK CITY

no parking problems—no traffic worries

Buses are comfortably heated

Lv. Kingston — Daily — Ar. New York
X 12:45 A.M. 3:25 A.M.
Mon. X 5:15 A.M. 8:00 A.M.
7:10 A.M. 10:05 A.M.
X 8:30 A.M. 11:05 A.M.
9:30 A.M. 12:25 P.M.
X 11:50 A.M. 2:25 P.M.
1:00 P.M. 3:55 P.M.
X 2:45 P.M. 5:30 P.M.
Fri-Sun X 4:00 P.M. 6:35 P.M.
5:20 P.M. 8:15 P.M.
Fri-Sun X 7:00 P.M. 9:40 P.M.
X 8:15 P.M. 11:00 P.M.
Sun-Hol X 10:00 P.M. 12:45 A.M.

Lv. New York — Daily — Ar. Kingston
X 12:15 A.M. 2:55 A.M.
Sat. X 5:15 A.M. 7:55 A.M.
X 8:00 A.M. 10:45 A.M.
9:00 A.M. 12:05 P.M.
X 11:30 A.M. 2:15 P.M.
2:00 P.M. 5:00 P.M.
X 4:30 P.M. 7:05 P.M.
5:45 P.M. 8:45 P.M.
X 7:30 P.M. 10:10 P.M.
X 9:30 P.M. 12:10 A.M.

X—Express
Mon.—Monday Only
Fri.-Sun.—Friday & Sunday Only
Sun. & Hol.—Sun. & Holidays Only
Sat.—Saturdays Only

New Through Service NORTHBOUND
SARATOGA, GLENS FALLS, LAKE GEORGE, LAKE PLACID, MALONE, TUPPER LAKE, WINDHAM, STAMFORD, ONEONTA.

TERMINALS

KINGSTON
TRAILWAYS TERMINAL
B'WAY & PINE GROVE AVE.
TELEPHONE 744 - 745

NEW YORK CITY
DIXIE BUS DEPOT
241 West 42nd St., Between 7th and 8th Avenues
Tel. WIsconsin 7-5300

THE LUDLOW

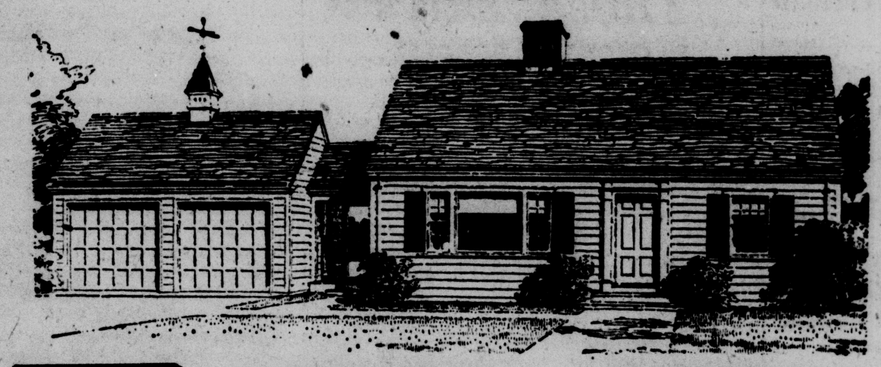

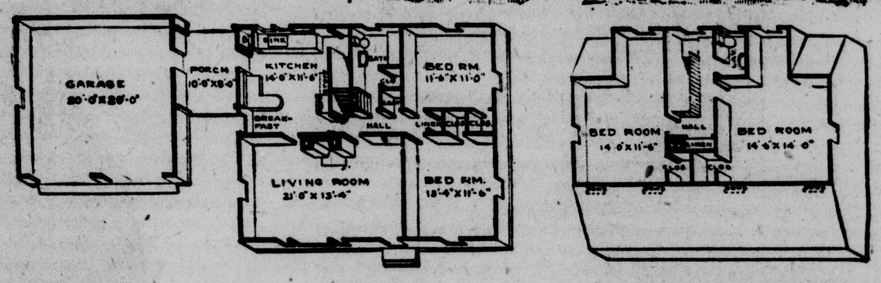

A Six Room House Combining Traditional and Modern Styles

Rooms	Six
Bedrooms	Four
Closets	Nine
Cubage	
House	19,000
Garage	6,700
Dimensions	34' x 28'

A modern touch is provided in the picture window and room layout in which the sleeping quarters are separated from the living quarters. The breezeway, which can be closed in, is another modern feature.

The simple Cape Cod design of the house, and the setback two-stall garage, topped with an old-fashioned weathervane, are in keeping with traditional style. The Colonial style doorway and frame, the small panes in the shuttered windows and the clapboarded sidewalls are likewise in harmony with traditional architecture.

Because the first floor of "The Ludlow" provides complete living quarters it isn't necessary to finish the second floor until a later date—a feature certain to win the approval of many prospective builders who want a good sized home, but can't afford to build it all at once.

Any housewife would be delighted with the nine large closets and four sets of built-in drawers located in the upper bedrooms. And even though your family has just one car, the two-stall garage will still come in handy. The second stall can easily be converted into a workshop for Dad or can be used as a storage place for screens, storm windows, or Junior's bicycle or sled. If you prefer, you can omit the second stall.

Over-All Dimensions

Measuring 34'x28' the house has a cubic footage of 19,000 feet; the garage has a cubic footage of 6700 feet. With the breezeway and garage, the over-all front dimensions are 63 feet. Therefore, a lot at least 75 feet wide is required.

A spacious living room that measures 21'x13'4" is the heart of the home. Flanked by doors to the kitchen and hall, a fireplace is located in the center of the back inside wall. Directly opposite, in the front wall, is the fixed picture window with smaller windows, which can be opened on each side. Another window, located in the side wall, admits light and air and helps to provide good cross ventilation.

The door to the right of the fireplace opens into the hall which leads to the downstairs bedrooms at one end, and the kitchen at the other end. The bathroom, a coat closet and the stairs to the upper floor also open off this hallway.

The door at the left of the fireplace opens into a large 14'x11'-6" combination kitchen and breakfast nook.

Located on the left, the breakfast nook is well lighted by a window. There is an L-shaped counter between the window and the door to the 10'8" porch. Overhead cupboards are located above this counter. A broom closet is in the back wall, next to the side door, while a straight counter extends along the back wall to the doorway to the cellar stairs. The refrigerator and stove are placed along the side wall adjacent to the swinging door from the central hallway. Double windows provide ample light for the kitchen.

At the end of the hall, handy to the two bedrooms, is the location for the linen closet. The front bedroom measures 13'4" x 11'6" and the back, 11'6" x 11'; both have deep closets.

A window at the head of the stairs provides light for the stairway and also for the L-shaped hall which extends toward the front of the house. Another large linen closet should be placed at the head of the hall, next to the chimney.

At the back of the house, off the hall, is the lavatory. Just beyond is the door to the 14'6" x 14' master bedroom. Another bedroom, 14' x 11'6" in dimensions, is at the end of the hall.

Shed Dormer

Because of the shed dormer across the back of the house both bedrooms have full windows and headroom. Each bedroom has one window in the back wall and another in the side wall. A shower stall could be installed in the lavatory by extending the rear shed dormer to the right to allow for the extra space required.

The bays provided by the dormer at the back make ideal locations for desks, or can be used as hobby corners.

If preferred, the 10'x8' porch between the kitchen and garage can be closed in. It would then make an excellent spot for a sewing room, a play area for the youngsters; or it could be converted into a utility room for the laundry.

A door from the garage is placed opposite the side kitchen door, thus making a convenient short cut to the kitchen.

The heating system is in the full cement cellar beneath the kitchen but placed so the chimney to the fireplace is utilized. The laundry is located beneath the bathroom and the rest of the cellar can be partitioned off to suit the owner.

Plans Available

Complete plans and specifications for "The Ludlow," and other houses in this series, can be obtained at a moderate cost. To ascertain the exact price of these documents, write to the Home Building Editor, Dept. 24, Kingston Daily Freeman, Kingston, N. Y., and enclose a self-addressed envelope bearing a three-cent stamp. At least one week should be allowed for a reply.

New Coat of Paint Always Effective In Modernization

A new coat of paint, properly selected and applied, can be one of the most effective of all modernization devices. Careful choice of shades can bring to the house effects not thought possible by the average home owner.

In modernizing a home, painting should be high on the list of improvements.

Among the unusual effects obtainable from painting, according to the Council of Paint Styling, are:

Dark rooms seem to be lower to the ground; if the roof is too high for the length of the house, paint it a dark color.

If the house has shutters, paint shutters of the upper story the same color as the roof. This will visually bring the roof line lower, as the eye will travel to the bottom of the dark shutters. Paint the remaining shutters the color of the body of the house.

If the roof is cut up by too many gables, everything about the roof should be dark, and nothing should stick out in color.

Dormers will make a small house seem larger if they are painted on their faces the color of the side wall of the house. This will carry the side-wall color up into the roof and give the appearance of additional height. Dormers on a tall house should be painted the dark roof color. They will visually become part of the roof and not of the side walls, making the house seem lower.

If the chimney is too large for the size of the house, it should be painted the same color as the body of the house to make it appear smaller. With this camouflage, the chimney will blend with the house and will not be noticed.

Where window openings of different sizes disturb the unity of the house's over-all shape, the treatment is painting the openings the same color as the body of the house.

Where a color accent is needed to lower the roof line or draw attention to the first floor, shutters help to achieve this result.

If shuttered windows are of various sizes, remove all smaller shutters and leave only those of the larger and more uniform size.

Decoration Can Start With Floor Covering

Traditional, Provincial Contemporary — formal or informal — whatever the style of the home, the right floor covering will make it a pleasant place to live. The floor covering can often serve as a foundation for the entire decorative scheme of a room as well as change the apparent proportions and size.

One of the problems confronting the rug buyer is whether to have wall-to-wall covering, a room-size rug or scatter rugs.

For the family that moves from time to time, a room-size rug or scatter rugs are advisable. Wall-to-wall carpeting is ideal for the permanent house owner as it not only makes the rooms appear larger and warmer but also can be made to fit irregularities such as jogs in the walls and bay windows so that they will appear to be an integral part of the room.

Unpainted Furniture Is Smart Economy

If you're handy with a paint brush and budget-minded, too, you can have a smartly furnished home by investing in unpainted furniture which is now so low-priced.

This type of furniture is well constructed of hardwoods, smartly styled, and offers a wider selection of pieces for every room than has ever been available before.

For bedrooms, there are headboards, which may be either painted or slipcovered, chests, dressing tables, night-tables, and chests. Pieces for the living room include cocktail tables, lamp tables, step-tables, and snack tables in addition to sectional bookshelves, record cabinets, chests and desks. There are also complete junior dining grounds.

Smoothly sanded, all of this furniture is ready to paint, and only imagination can limit the color effects that can be worked out. Dark lacquered finishes such as black, forest green, slate gray, and charcoal blue combined with light or bright colors for the interiors and shelves or bookcases or chests are highly dramatic and effective. If light finishes are preferred, several coats of clear lacquer and a colorless polish is sufficient to do the job.

Space Saver

If an 8- or 9-inch space is left between cabinets in the kitchen, utilize the space by installing a tray rack or towel dryer in between.

Oak Needs Filler

Oak is a hard wood with open grain. It requires a filler for a smooth finish.

Teen-Agers Want Colorful Rooms

Teen-age boys and girls want "their" room to be more than just a bedroom; it must be a living-room as well and it must have color and imaginative furnishings.

Decorative treatment should be planned from the floor up, and if asphalt tile flooring is used, the color possibilities are unlimited. To have the floor darker than the walls makes for good contrast but the two must harmonize. Striped effects with brown and light buff tiles alternating, are especially good in a girl's room having pale blue walls and harmonizing blue draperies and upholstery. A boy's room calls for bolder treatment. Tan tile flooring set off by chocolate-colored border of this easily-cleaned material, and knotty-pine paper on the walls, will mark the room as masculine. Dark green upholstery and draperies complete the decorative scheme.

Clean Flues Reduce Chimney Fire Danger

The risk of chimney fires, which take a heavy toll of property damage every fall and winter, can be reduced by cleaning out flues before the heating season begins. It's best to hire a professional chimney sweep for this task but if the householder has the means and the courage to get up on the roof he can do it himself.

The usual method is to put a quantity of excelsior and two or three bricks in a burlap bag, attach a rope, drop the bag down the chimney. By dragging it slowly up and down the chimney walls, accumulations of soot will be loosened. The soot may be removed through the clean-out door which is at the base of every properly built chimney.

M. STANLEY FORGATCH
Exclusive Distributor for the
MODERNFOLD DOOR
Office and Warehouse
Pilgrim Corners
MIDDLETOWN
Phone 3415 - 3488

HOME OWNERS
Modernize Your Bathroom Now!

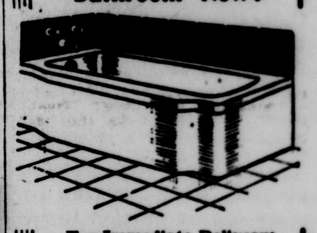

For Immediate Delivery!
Complete
● Bathroom Outfits
including tub, basin, toilet with cast iron pipes and fittings.
● STEEL PIPE
AND FITTINGS
● SEPTIC TANKS
WIEBER
— AND —
WALTER
INC.
690 B'WAY PHONE 512

custom made
slip covers
and
drapes

Kirsch
drapery
hardware

custom made
traverse
rods

The
WONDERLY CO.
314 Wall St.

GUTTERS J & A LEADERS
ROOFING and SIDING CO.
"HUDSON VALLEY'S ROOFERS"
—Estimates Cheerfully Given—
394 HASBROUCK AVE. KINGSTON, N. Y.
PHONE 4432

Lighting Fixtures

Modern styling or Colonial type fixtures suited for any period home.

You are most cordially invited to visit our showroom . . . absolutely no obligation.

KOLTS ELECTRIC SUPPLY CO.
"Below Low Cost — Above High Quality"
25 Grand St. — Phone 3375 — (Just Off B'way)

HIGHLAND

Highland, Feb. 10—Mrs. Frederick Elias, district director of New York State Congress of Parents and Teachers will be the guest at the meeting of the Parent-Teacher Association at 8 o'clock on the evening of February 14 in the high school. She will speak on Founder's Day. Dr. Roland Will, professor of education and Melvin Rizzie, audio-visual education instructor from New Paltz State College will present a program on Brotherhood week. A film, Boundary Line, will be shown. This depicts intercultural understanding between people of different countries. The president, Mrs. Philip Bravata will preside. Refreshments will be served by second grade mothers: Mrs. Ann Palladino, Mrs. John Gargiulo, Mrs. Jerome Bezzaro, Mrs. Katherine Passakoff, Mrs. John Gehlert. A birthday cake in observance of Founder's Day will be a feature.

Mrs. Bertram Cottine has been in New York the past week owing to the illness of her sister.

Mr. and Mrs. Philip T. Schantz, Mrs. Lorin Schantz and Jerryann Schantz spent Sunday with the former's son and his wife, Mr. and Mrs. Stuart Schantz, Albany. Mrs. Stuart Schantz was also entertaining her parents from Toledo, O.

Mrs. William J. Upright will be hostess to the Mission Circle Wednesday, at 2 o'clock in the Presbyterian Church hall. The programs for the year will be considered with the Dials to put hostesses and meetings in writing.

Mrs. Edison Dimsey and Mrs. Helen Weiland attended a reunion commitee meeting at New Paltz State College Monday night while Miss Edna Curry, Mrs. Allan Hasbrouck and Miss Dorothy Churchill attended a committee meeting in plans for the event.

The Republican Club will hold it. February meeting on Wednesday the 14th in rooms in the I.O.O.F. building. The club has purchased a new clock with an illuminated dial which will be placed on the front of the building. James DeMare is president of the club.

Arthur T. Williams, West Springfield , Mass., was a recent guest of his parents, Postmaster and Mrs. Nathan Williams. He attended sessions of the Horticultural Society in Kingston.

Junior members of their class taking part in the play, Whoa Auntie, presented last week were James Phillips, Arline Brink, Salvadore Scortino, Frances Swift, Edward Walsh, Myrold Freer, Amelia Hyde, Mary Grotto, Patricia Taylor, Herbert Lyons, Barbara Harcourt, Robert Simpson.

A series of Lenten vesper services will be held each Sunday during Lent, emphasizing Lenten hymns. The first service is scheduled at 4 o'clock in the Presbyterian Church Sunday.

Traveling conditions Friday did not permit members of the W.S.C.S. to make calls upon shut-ins as planned following a short business meeting, so no program had been planned. Mrs. John F. Wadlin presided for the business which consisted of appointing Mrs. Luther Filkins as a W.S.C.S. representative on the board of educations of the church; Mrs. W. H. Maynard the February greeting committee; Mrs. Edison Dimsey, student secretary to keep in touch with young people of the church while away from home; Mrs. Filkins as secretary for the church men in service. Announcement was made of the World Day of Prayer and the need of canvassers to distribute literature for the Cancer society. Mrs. Wadlin read the chapter from Babson's book, Looking Ahead for Fifty Years dealing with, Are Jesus Economics Practical. There were 16 members in attendance. Refreshments were served by Mrs. L. E. Osterhoudt, Mrs. Louis Palmer, Mrs. Floyd Macey, Miss Ethel Haines.

Mrs. Jennie Scott and Mrs. Chris Dohrman have finished a refresher course in practical nursing at the Benedictine Hospital, Kingston.

Mr. and Mrs. Richard McCarthy of Kingston are the parents of a son born Saturday. Mr. McCarthy is the son of Mr. and Mrs. W. F. McCarthy of Vineyard avenue, Highland.

Attending the Evening Study Club meeting Monday night with Miss Marie Van Wormer at the home of Mrs. Edwin Clark were Mrs. A. W. Lent, Miss Emily Lent, Mrs. M. P. Busch, Miss Leila Langdon, Mrs. Edgar Boyce, Mrs. Georgette Nadas. Miss Lent gave a review of the book, Introducing Islam by J. Christie Wilson. On February 19, the club meets with Mrs. Busch and the new book, Near East Panarama will be discussed.

Owing to a county officers' meeting Tuesday in Stone Ridge, Highland Grange held its regular meeting Monday night with Master Jack Nace in the chair. The opening song, Old Folks at Home was followed by a reading on Ground Hog Day, Earl Kisor; singing, Love's Old Sweet Song; reading of an essay written by Mrs. Elting Hasbrouck and read by Mrs. Mabel Schneider on the Ideal Man; essay written by S. Harry O'Brien on the Ideal Woman, and read by Louis Checka; game of a farmer's letter to his girl for all to take part; song, Coming Through the Rye. Refreshments were served by Mr. and Mrs. Philip Bravata, Mrs. Mary Carroll, Mrs. Mary Castellano and Mrs. Betty Birdsall. There will be an officers' meeting in Rosendale Feb. 14.

The fourth quarterly conference was held Thursday night in the Methodist Church and presided over by the superintendent, the Rev. C. Lee Ball. The pastor of the church, the Rev. Stanley Jones, was given a unanimous call to return for another year. The organization leaders reported with Mrs. Parker Decker for the Sunday school; Mrs. John F. Wadlin, W.S.C.S. with 80 members and the successful play produced last fall which netted over $200; Harry B. Cotant, Jr., and Meredith Turner, secretary and treasurer, gave the budget for the coming year as $7,500 which will be met if payments continue; Mrs. Meredith Turner on the work of the Ganse Church School Society; Troy Cook as lay reader told his plans for laymen's service Sunday. Mr. Jones reported the church had 381 members with an average Sunday attendance of 101. A new heating system had been installed and painting had been done on the exterior of the church and manse. He had made over 1,000 calls during the year. An increase of $200 was made to his salary.

Mr. and Mrs. Adelbert Martin on Sunday observed the birthday of Mrs. Christy Martin who had a candlelighted birthday cake and many gifts. Other guests were Mr. and Mrs. Raymond Lane, Poughkeepsie; the Misses Katherine and Jessica Martin, Charles Martin, Mr. and Mrs. Christie Martin and the hosts.

Chapter A., P.E.O. will meet Thursday afternoon, Feb. 15, in the Presbyterian Church hall. This will be a guest meeting with the speaker a young Syrian girl, student at New Paltz college.

Philip Bravata was in Atlantic City Sunday and Monday attending a convention.

J. Otis Benson, Poughkeepsie, was the guest speaker at the meeting of the Lions Club dinner Monday night at Blossom Farm. He represents the tax and rent association of his city, and he is advocating higher license fees and definite truck weight limits. Another guest was Alfred LaFalce, brother of Frank LaFalce, coach of the local Central school and a member of the club. Peter Burdash presided and announced the date of the basketball game between Mil-Mar and Highland Lions Clubs as Feb. 17 in the Highland gymnasium. This will be followed by old-fashioned dances. The proceeds are used by the club's eye clinics. Frank Mandy is general chairman assisted by Albert Roberts, John Mack, Richard Dowd and Thomas Phillips with Mr. LaFalce preparing the team. There were 17 members and two guests present.

On Monday night Mr. and Mrs. J. P. Whittley and Mr. and Mrs. U. Parker Decker entertained John Moyer, a staff member of the Chicago Museum of National History, a members of the advisory board of the Hobby Guild of America, an associate of the American Ornithologists Union and a member of the New York Zoological Society, and a writer of popular and scientific articles. He lectured Monday in Vassar Institute, Poughkeepsie on, "Rivals of Nature," the all-color film of how explorers bring back rare birds and animals from the four corners of the world. Mr. Moyer's wife is the former Miss Helen Gibson, a granddaughter of Mr. and Mrs. Whittley and niece of Mrs. Decker.

LEGAL NOTICE **LEGAL NOTICE**

o the Town Clerk, and the Justices of the Peace of the Town of Rochester, County of Ulster, State of New York

entlemen:

I do hereby make the following report of all my receipts and disbursements relation to the various funds of the Town of Rochester, which have come to my hands and have been expended by me or now remain in my possession nd custody and for which I am or have been chargeable or with which I hould be credited from January 1, 1950 to December 31, 1950 to wit:

GENERAL FUND

Receipts

alance on hand January 1, 1950	$ 4,786.11
eal property taxes—general purposes	4,731.74
tate Aid to Town	7,642.23
ortgage taxes	2,177.58
og Licenses	688.69
nes, Penalties	32.00
isc. Receipts	21.53
es of Town Clerk	546.70
ustices' Fees	102.75
ssessors' Fees	46.02
ax Collector's Fees	700.80
Total Receipts	$21,476.15

Disbursements

ents—Polling places, Town Clerk Room	290.00
urchase of Furniture & Equipment	42.11
ght, Heat & Telephone	114.01
ompensation of Election Officials	594.05
ompensation, Custodian Voting Machines	60.00
ompensation, Party Representative	20.00
ompensation Insurance	2,098.87
fficial Bonds, Undertaking	239.80
ire, Liability Insurance	1,204.22
ssn. of Towns—Membership	35.00
rinting & Advertising	305.90
ervices of Attorney	75.00
upervisor's Salary	1,300.00
ostage, Telephone Expense	59.39
ustices of the Peace Salaries (4)	1,944.00
ffice and other expenses	137.73
own Clerk Salary	960.00
eputy Town Clerk Salary	417.25
ffice and other expenses	49.93
ssessors' Salaries (3)	1,950.00
ax Collector Salary	900.00
ffice & other expenses	92.30
ompensation, Dog Warden	284.00
ompensation, Attendance Officer	300.00
	1.00
eterans' Organization	50.00
isc.: Contingent	70.00
Total Disbursements	$13,595.16
Balance December 31, 1950	$ 7,880.99

TOWN GARAGE BUILDING FUND

Receipts

Balance on hand Jan. 1, 1950	$ 3,000.00
Total Receipts	$ 3,000.00

Disbursements

None	
Balance December 31, 1950	$ 3,000.00

TOWN SANITATION FUND

Receipts

Real Property Taxes	$ 1,200.00
Total Receipts	$ 1,200.00

Disbursements

None	
Balance December 31, 1950	$ 1,200.00

WELFARE FUND

Receipts

Balance on hand January 1, 1950	$ 445.86
Real property taxes	1,488.00
Reimbursement from State for Home Relief	36.00
Total Receipts	$ 1,969.86

Disbursements

Welfare Officer's Salary	960.00
Home Relief	45.00
Burials	125.00
Total Disbursements	$ 1,130.00
Balance December 31, 1950	$ 839.86

MEALTH FUND

Receipts

Balance on hand January 1, 1950	$ 93.25
Real property taxes	40.00
Total Receipts	$ 133.25

Disbursements

Compensation, Registrar Vital Statistics	43.75
Total Disbursements	43.75
Balance December 31, 1950	$ 89.50

SPECIAL DISTRICTS

Receipts

Accord Fire District—Property Taxes	$ 2,000.00
Kerhonkson Fire District	74.46
Total Receipts	$ 2,074.46

Disbursements

Accord Fire District	2,000.00
Kerhonkson Fire District	74.46
Total Disbursements	2,074.46

Balance December 31, 1950—None.

TOTAL BALANCES ON HAND IN GENERAL FUND DEC. 31, 1950 $13,010.35

HIGHWAY FUND—NO. 1

Receipts

Balance on hand Jan. 1, 1950	$ 374.79
Real Property Taxes	32,000.00
State Aid	5,176.50
Total Receipts	$37,551.29

Disbursements

General Repairs	34,734.44
Special Improvements (Co. Aid Rd. #500)	2,000.00
Total Disbursements	36,734.44
Balance December 31, 1950	$ 816.85

BRIDGE FUND—NO. 2

Receipts

Balance on hand Jan. 1, 1950	$ 28.68
Real Property taxes	1,000.00
Total Receipts	$ 1,028.68

Disbursements

Labor for repair and maintenance	481.20
Materials for repair and maintenance	281.90
Total Disbursements	763.10
Balance December 31, 1950	$ 265.58

MACHINERY FUND—NO. 3

Receipts

Balance on hand Jan. 1, 1950	$ 3,802.20
Real Property taxes	10,095.00
Received from rental of machinery	2,127.33
Total Receipts	$16,024.53

Disbursements

Redemption of bonds & interest issued for the purchase of machinery and equipment	$ 3,075.00
Purchase of machinery, tools and equipment	700.00
Repair of machinery, tools, equipment	2,895.69
Storage	20.00
Total Disbursements	$ 6,690.69
Balance December 31, 1950	$ 9,333.84

SNOW & MISC. FUND—NO. 4

Receipts

Balance on hand Jan. 1, 1950	$ 909.97
Real Property Taxes	9,000.00
Total Receipts	$ 9,909.97

Disbursements

Snow Removal	3,930.65
Cutting, Removing Brush	1,561.45
Other Misc. Purposes	62.01
Salary, Town Superintendent	2,800.00
Total Disbursements	8,383.11
Balance December 31, 1950	$ 1,527.86

TOTAL BALANCES ON HAND IN HIGHWAY FUNDS DEC. 31, 1950 $11,941.13

Annexed hereto and made a part of this report are the certificates of the Kerhonkson National Bank and the State of New York National Bank with which the town monies are deposited, showing balances on hand as of Dec. 30, 1950 with the said banks. The difference between the bank balances and the total balances on hand in the various funds is accounted for by the total number of outstanding checks as of Dec. 30, 1950.

Respectfully submitted,

HOWARD C. ANDERSON
Supervisor, Town of Rochester

THE KERHONKSON NATIONAL BANK
Kerhonkson, N. Y.

TO WHOM IT MAY CONCERN:

This is to certify that the balance on the account with us titled—"Howard C. Anderson, Supervisor, TOWN OF ROCHESTER—GENERAL FUND" as of the close of the business December 29, 1950 was $14,105.39.

Very truly yours,

A. J. ANDERSON
President

STATE OF NEW YORK NATIONAL BANK
Kingston, N. Y.

Howard C. Anderson, Supr.
Town of Rochester
Accord, N. Y.

Dear Mr. Anderson:

This is to certify that our records show a balance of $17,053.99 to the credit of the Highway Fund of the Town of Rochester as of the close of business December 31, 1950.

Very truly yours,

ROBERT C. MURRAY
Cashier

TO NEW YORK CITY

no parking problems—no traffic worries

Buses are comfortably heated

Lv. Kingston	— Daily —	Ar. New York
	X 12:45 A.M.	3:25 A.M.
Mon.	X 5:15 A.M.	8:00 A.M.
	7:10 A.M.	10:05 A.M.
	X 8:30 A.M.	11:05 A.M.
	9:30 A.M.	12:25 P.M.
	X 11:50 A.M.	2:25 P.M.
	1:00 P.M.	3:55 P.M.
	X 2:45 P.M.	5:30 P.M.
Fri-Sun	X 4:00 P.M.	6:35 P.M.
	5:20 P.M.	8:15 P.M.
Fri-Sun	X 7:00 P.M.	9:40 P.M.
	X 8:15 P.M.	11:00 P.M.
Sun-Hol	X 10:00 P.M.	12:45 A.M.

Lv. New York	— Daily —	Ar. Kingston
	X 12:15 A.M.	2:55 A.M.
Sat.	X 5:15 A.M.	7:55 A.M.
	X 8:00 A.M.	10:45 A.M.
	9:00 A.M.	12:05 P.M.
	X 11:30 A.M.	2:15 P.M.
	2:00 P.M.	5:00 P.M.
	X 4:30 P.M.	7:05 P.M.
	5:45 P.M.	8:45 P.M.
	X 7:30 P.M.	10:10 P.M.
	X 9:30 P.M.	12:10 A.M.

X—Express
Mon.—Monday Only
Fri.-Sun.—Friday & Sunday Only
Sun. & Hol.—Sun. & Holidays Only
Sat.—Saturdays Only

New Through Service NORTHBOUND
SARATOGA, GLENS FALLS, LAKE GEORGE, LAKE PLACID, MALONE, TUPPER LAKE, WINDHAM, STAMFORD, ONEONTA.

TERMINALS

KINGSTON
TRAILWAYS TERMINAL
B'WAY & PINE GROVE AVE.
TELEPHONE 744 - 745

NEW YORK CITY
DIXIE BUS DEPOT
241 West 42nd St., Between
7th and 8th Avenues
Tel. WISconsin 7-5300

THE LUDLOW

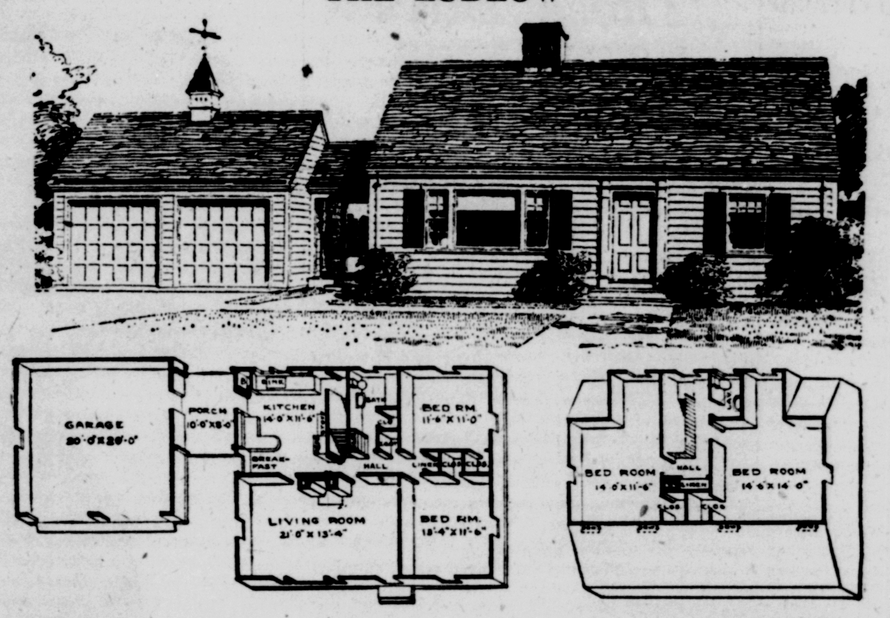

A Six Room House Combining Traditional and Modern Styles

Rooms	Six
Bedrooms	Four
Closets	Nine
Cubage	
House	19,000
Garage	6,700
Dimensions	34' x 28'

A modern touch is provided in the picture window and room layout in which the sleeping quarters are separated from the living quarters. The breezeway, which can be closed in, is another modern feature.

The simple Cape Cod design of the house, and the setback two-stall garage, topped with an old-fashioned weathervane, are in keeping with traditional style. The Colonial style doorway and frame, the small panes in the shuttered windows and the clapboarded sidewalls are likewise in harmony with traditional architecture.

Because the first floor of "The Ludlow" provides complete living quarters it isn't necessary to finish the second floor until a later date—a feature certain to win the approval of many prospective builders who want a good sized home, but can't afford to build it all at once.

Any housewife would be delighted with the nine large closets and four sets of built-in drawers located in the upper bedrooms. And even though your family has just one car, the two-stall garage will still come in handy. The second stall can easily be converted into a workshop for Dad or can be used as a storage place for screens, storm windows, or Junior's bicycle or sled. If you prefer, you can omit the second stall.

Over-All Dimensions

Measuring 34'x28' the house has a cubic footage of 19,000 feet; the garage has a cubic footage of 6700 feet. With the breezeway and garage, the over-all front dimensions are 63 feet. Therefore, a lot at least 75 feet wide is required.

A spacious living room that measures 21'x13'4" is the heart of the home. Flanked by doors to the kitchen and hall, a fireplace is located in the center of the back inside wall. Directly opposite, in the front wall, is the fixed picture window with smaller windows, which can be opened on each side. Another window, located in the side wall, admits light and air and helps to provide good cross ventilation.

The door to the right of the fireplace opens into the hall which leads to the downstairs bedrooms at one end, and the kitchen at the other end. The bathroom, a coat closet and the stairs to the upper floor also open off this hallway.

The door at the left of the fireplace opens into a large 14'x11'-6" combination kitchen and breakfast nook.

Located on the left, the breakfast nook is well lighted by a window. There is an L-shaped counter between the window and the door to the 10'8" porch. Overhead cupboards are located above this counter. A broom closet is in the back wall, next to the side door, while a straight counter extends along the back wall to the doorway to the cellar stairs. The refrigerator and stove are placed along the side wall adjacent to the swinging door from the central hallway. Double windows provide ample light for the kitchen.

At the end of the hall, handy to the two bedrooms, is the location for the linen closet. The front bedroom measures 13'4" x 11'6" and the back, 11'6" x 11'; both have deep closets.

A window at the head of the stairs provides light for the stairway and also for the L-shaped hall which extends toward the front of the house. Another large linen closet should be placed at the head of the hall, next to the chimney.

At the back of the house, off the hall, is the lavatory. Just beyond is the door to the 14'6" x 14' master bedroom. Another bedroom, 14' x 11'6" in dimensions, is at the end of the hall.

Shed Dormer

Because of the shed dormer across the back of the house both bedrooms have full windows and headroom. Each bedroom has one window in the back wall and another in the side wall. A shower stall could be installed in the lavatory by extending the rear shed dormer to the right to allow for the extra space required.

The bays provided by the dormer at the back make ideal locations for desks, or can be used as hobby corners.

If preferred, the 10'x8' porch between the kitchen and garage can be closed in. It would then make an excellent spot for a sewing room, a play area for the youngsters; or it could be converted into a utility room for the laundry.

A door from the garage is placed opposite the side kitchen door, thus making a convenient short cut to the kitchen.

The heating system is in the full cement cellar beneath the kitchen but placed so the chimney to the fireplace is utilized. The laundry is located beneath the bathroom and the rest of the cellar can be partitioned off to suit the owner.

Plans Available

Complete plans and specifications for "The Ludlow," and other houses in this series, can be obtained at a moderate cost. To ascertain the exact price of these documents, write to the Home Building Editor, Dept. 24, Kingston Daily Freeman, Kingston, N. Y., and enclose a self-addressed envelope bearing a three-cent stamp. At least one week should be allowed for a reply.

New Coat of Paint Always Effective In Modernization

A new coat of paint, properly selected and applied, can be one of the most effective of all modernization devices. Careful choice of shades can bring to the house effects not thought possible by the average home owner.

In modernizing a home, painting should be high on the list of improvements.

Among the unusual effects obtainable from painting, according to the Council of Paint Styling, are:

Dark rooms seem to be lower to the ground; if the roof is too high for the length of the house, paint it a dark color.

If the house has shutters, paint shutters of the upper story the same color as the roof. This will visually bring the roof line lower, as the eye will travel to the bottom of the dark shutters. Paint the remaining shutters the color of the body of the house.

If the roof is cut up by too many gables, everything about the roof should be dark, and nothing should stick out in color.

Dormers will make a small house seem larger if they are painted on their faces the color of the side wall of the house. This will carry the side-wall color up into the roof and give the appearance of additional height. Dormers on a tall house should be painted the dark roof color. They will visually become part of the roof and not of the side walls, making the house seem lower.

If the chimney is too large for the size of the house, it should be painted the same color as the body of the house to make it appear smaller. With this camouflage, the chimney will blend with the house and will not be noticed.

Where window openings of different sizes disturb the unity of the house's over-all shape, the treatment is painting the openings the same color as the body of the house.

Where a color accent is needed to lower the roof line or draw attention to the first floor, shutters help to achieve this result.

If shuttered windows are of various sizes, remove all smaller shutters and leave only those of the larger and more uniform size.

Decoration Can Start With Floor Covering

Traditional, Provincial Contemporary — formal or informal — whatever the style of the home, the right floor covering will make it a pleasant place to live. The floor covering can often serve as a foundation for the entire decorative scheme of a room as well as change the apparent proportions and size.

One of the problems confronting the rug buyer is whether to have wall-to-wall covering, a room-size rug or scatter rugs.

For the family that moves from time to time, a room-size rug or scatter rugs are advisable. Wall-to-wall carpeting is ideal for the permanent house owner as it not only makes the rooms appear larger and warmer but also can be made to fit irregularities such as jogs in the walls and bay windows so that they will appear to be an integral part of the room.

Unpainted Furniture Is Smart Economy

If you're handy with a paint brush and budget-minded, too, you can have a smartly furnished home by investing in unpainted furniture which is now so low-priced.

This type of furniture is well constructed of hardwoods, smartly styled, and offers a wider selection of pieces for every room than has ever been available before.

For bedrooms, there are headboards, which may be either painted or slipcovered, chests, dressing tables, night-tables, and chests. Pieces for the living room include cocktail tables, lamp tables, step-tables, and snack tables in addition to sectional bookshelves, record cabinets, chests and desks. There are also complete junior dining grounds.

Smoothly sanded, all of this furniture is ready to paint, and only imagination can limit the color effects that can be worked out. Dark lacquered finishes such as black, forest green, slate gray, and charcoal blue combined with light or bright colors for the interiors and shelves or bookcases or chests are highly dramatic and effective. If light finishes are preferred, several coats of clear lacquer and a colorless polish is sufficient to do the job.

Space Saver

If an 8- or 9-inch space is left between cabinets in the kitchen, utilize the space by installing a tray rack or towel dryer in between.

Oak Needs Filler

Oak is a hard wood with open grain. It requires a filler for a smooth finish.

Teen-Agers Want Colorful Rooms

Teen-age boys and girls want "their" room to be more than just a bedroom; it must be a living-room as well and it must have color and imaginative furnishings.

Decorative treatment should be planned from the floor up, and if asphalt tile flooring is used, the color possibilities are unlimited. To have the floor darker than the walls makes for good contrast but the two must harmonize. Striped effects with brown and light buff tiles alternating, are especially good in a girl's room having pale blue walls and harmonizing blue draperies and upholstery. A boy's room calls for bolder treatment. Tan tile flooring set off by chocolate-colored border of this easily-cleaned material, and knotty-pine paper on the walls, will mark the room as masculine. Dark green upholstery and draperies complete the decorative scheme.

Clean Flues Reduce Chimney Fire Danger

The risk of chimney fires, which take a heavy toll of property damage every fall and winter, can be reduced by cleaning out flues before the heating season begins. It's best to hire a professional chimney sweep for this task but if the householder has the means and the courage to get up on the roof he can do it himself.

The usual method is to put a quantity of excelsior and two or three bricks in a burlap bag, attach a rope, drop the bag down the chimney. By dragging it slowly up and down the chimney walls, accumulations of soot will be loosened. The soot may be removed through the clean-out door which is at the base of every properly built chimney.

M. STANLEY FORGATCH
Exclusive Distributor for the
MODERNFOLD DOOR
Office and Warehouse
Pilgrim Corners
MIDDLETOWN
Phone 3415 - 3488

HOME OWNERS
Modernize Your Bathroom Now!

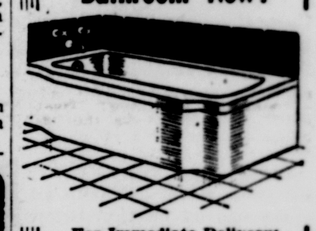

For Immediate Delivery!
Complete
• Bathroom Outfits
including tub, basin, toilet with cast iron pipes and fittings.
• STEEL PIPE AND FITTINGS
• SEPTIC TANKS
WIEBER — AND — WALTER INC.
690 B'WAY PHONE 512

custom made slip covers and drapes
Kirsch drapery hardware
custom made traverse rods
The WONDERLY CO.
314 Wall St.

GUTTERS J & A LEADERS
ROOFING and SIDING CO.
"HUDSON VALLEY'S ROOFERS"
—Estimates Cheerfully Given—
394 HASBROUCK AVE. KINGSTON, N. Y.
PHONE 4432

Lighting Fixtures

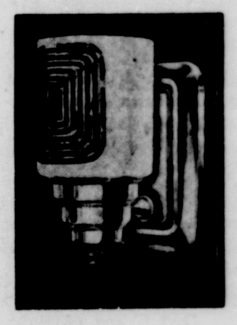

Modern styling or Colonial type fixtures suited for any period home.

You are most cordially invited to visit our showroom . . . absolutely no obligation.

KOLTS ELECTRIC SUPPLY CO.
"Below Low Cost — Above High Quality"
25 Grand St. — Phone 3375 — (Just Off B'way)

HIGHLAND

Highland, Feb. 10—Mrs. Frederick Elias, district director of New York State Congress of Parents and Teachers will be the guest at the meeting of the Parent-Teacher Association at 8 o'clock on the evening of February 14 in the high school. She will speak on Founder's Day. Dr. Roland Will, professor of education and Melvin Rizzie, audio-visual education instructor from New Paltz State College will present a program on Brotherhood Week. A film, Boundary Line, will be shown. This depicts interracial understanding between people of different countries. The president, Mrs. Philip Bravata will preside. Refreshments will be served by second grade mothers: Mrs. Ann Palladino, Mrs. John Gargiulo, Mrs. Jerome Bezzaro, Mrs. Katherine Passakoff, Mrs. John Gehlert. A birthday cake in observance of Founder's Day will be a feature.

Mrs. Bertram Cottine has been in New York the past week owing to the illness of her sister.

Mr. and Mrs. Philip T. Schantz, Mrs. Lorin Schantz and Jerryann Schantz spent Sunday with the former's son and his wife, Mr. and Mrs. Stuart Schantz, Albany. Mrs. Stuart Schantz was also entertaining her parents from Toledo, O.

Mrs. William J. Upright will be hostess to the Mission Circle Wednesday, at 2 o'clock in the Presbyterian Church hall. The programs for the year will be considered with the Dials to put hostesses and meetings in writing.

Mrs. Edison Dimsey and Mrs. Helen Weiland attended a reunion commitee meeting at New Paltz State College Monday night while Miss Edna Curry, Mrs. Allan Hasbrouck and Miss Dorothy Churchill attended a committee meeting in plans for the event.

The Republican Club will hold its February meeting on Wednesday the 14th in rooms in the I.O.O.F. building. The club has purchased a new clock with an illuminated dial which will be placed on the front of the building. James DeMare is president of the club.

Arthur T. Williams, West Springfield , Mass., was a recent guest of his parents, Postmaster and Mrs. Nathan Williams. He attended sessions of the Horticultural Society in Kingston.

Junior members of their class taking part in the play, Whoa Auntie, presented last week were James Phillips, Arline Brink, Salvadore Scortino, Frances Swift, Edward Walsh, Myrold Freer, Amelia Hyde, Mary Grotto, Patricia Taylor, Herbert Lyons, Barbara Harcourt, Robert Simpson.

A series of Lenten vesper services will be held each Sunday during Lent, emphasizing Lenten hymns. The first service is scheduled at 4 o'clock in the Presbyterian Church Sunday.

Traveling conditions Friday did not permit members of the W.S.C.S. to make calls upon shut-ins as planned following a short business meeting, so no program had been planned. Mrs. John F. Wadlin presided for the business which consisted of appointing Mrs. Luther Filkins as a W.S.C.S. representative on the board of educations of the church; Mrs. W. H. Maynard the February greeting committee; Mrs. Edison Dimsey, student secretary to keep in touch with young people of the church while away from home; Mrs. Filkins as secretary for the church men in service. Announcement was made of the World Day of Prayer and the need of canvassers to distribute literature for the Cancer society. Mrs. Wadlin read the chapter from Babson's book, Looking Ahead for Fifty Years dealing with, Are Jesus Economics Practical. There were 16 members in attendance. Refreshments were served by Mrs. L. E. Osterhoudt, Mrs. Louis Palmer, Mrs. Floyd Macey, Miss Ethel Haines.

Mrs. Jennie Scott and Mrs. Chris Dohrman have finished a refresher course in practical nursing at the Benedictine Hospital, Kingston.

Mr. and Mrs. Richard McCarthy of Kingston are the parents of a son born Saturday. Mr. McCarthy is the son of Mr. and Mrs. W. F. McCarthy of Vineyard avenue, Highland.

Attending the Evening Study Club meeting Monday night with Miss Marie Van Wormer at the home of Mrs. Edwin Clark were Mrs. A. W. Lent, Miss Emily Lent, Mrs. M. P. Busch, Miss Leila Langdon, Mrs. Edgar Boyce, Mrs. Georgette Nadas. Miss Lent gave a review of the book, Introducing Islam by J. Christie Wilson. On February 19, the club meets with Mrs. Busch and the new book, Near East Panarama will be discussed.

Owing to a county officers' meeting Tuesday in Stone Ridge, Highland Grange held its regular meeting Monday night with Master Jack Nace in the chair. The opening song, Old Folks at Home was followed by a reading on Ground Hog Day, Earl Kisor; singing, Love's Old Sweet Song; reading of an essay written by Mrs. Elting Hasbrouck and read by Mrs. Mabel Schneider on the Ideal Man; essay written by S. Harry O'Brien on the Ideal Woman, and read by Louis Checka; game of a farmer's letter to his girl for all to take part; song, Coming Through the Rye. Refreshments were served by Mr. and Mrs. Philip Bravata, Mrs. Mary Carroll, Mrs. Mary Castellano and Mrs. Betty Birdsall. There will be an officers' meeting in Rosendale Feb. 14.

The fourth quarterly conference was held Thursday night in the Methodist Church and presided over by the superintendent, the Rev. C. Lee Ball. The pastor of the church, the Rev. Stanley Jones, was given a unanimous call to return for another year. The organization leaders reported with Mrs. Parker Decker for the Sunday school; Mrs. John F. Wadlin, W.S.C.S. with 80 members and the successful play produced last fall which netted over $200; Harry B. Cotant, Jr., and Meredith Turner, secretary and treasurer, gave the budget for the coming year as $7,500 which will be met if payments continue; Mrs. Meredith Turner on the work of the Ganse Church School Society; Troy Cook as lay reader told his plans for laymen's service Sunday. Mr. Jones reported the church had 381 members with an average Sunday attendance of 101. A new heating system had been installed and painting had been done on the exterior of the church and manse. He had made over 1,000 calls during the year. An increase of $200 was made to his salary.

Mr. and Mrs. Adelbert Martin on Sunday observed the birthday of Mrs. Christy Martin who had a candlelighted birthday cake and many gifts. Other guests were Mr. and Mrs. Raymond Lane, Poughkeepsie; the Misses Katherine and Jessica Martin, Charles Martin, Mr. and Mrs. Christie Martin and the hosts.

Chapter A., P.E.O. will meet Thursday afternoon, Feb. 15, in the Presbyterian Church hall. This will be a guest meeting with the speaker a young Syrian girl, student at New Paltz college.

Philip Bravata was in Atlantic City Sunday and Monday attending a convention.

J. Otis Benson, Poughkeepsie, was the guest speaker at the meeting of the Lions Club dinner Monday night at Blossom Farm. He represents the tax and rent association of his city, and he is advocating higher license fees and definite truck weight limits. Another guest was Alfred LaFalce, brother of Frank LaFalce, coach of the local Central school and a member of the club. Peter Burdash presided and announced the date of the basketball game between Mil-Mar and Highland Lions Clubs as Feb. 17 in the Highland gymnasium. This will be followed by old-fashioned dances. The proceeds are used by the club's eye clinics. Frank Mandy is general chairman assisted by Albert Roberts, John Mack, Richard Dowd and Thomas Phillips with Mr. LaFalce preparing the team. There were 17 members and two guests present.

On Monday night Mr. and Mrs. J. P. Whittley and Mr. and Mrs. U. Parker Decker entertained John Moyer, a staff member of the Chicago Museum of National History, a members of the advisory board of the Hobby Guild of America, an associate of the American Ornithologists Union and a member of the New York Zoological Society, and a writer of popular and scientific articles. He lectured Monday in Vassar Institute, Poughkeepsie on, "Rivals of Nature," the all-color film of how explorers bring back rare birds and animals from the four corners of the world. Mr. Moyer's wife is the former Miss Helen Gibson, a granddaughter of Mr. and Mrs. Whittley and niece of Mrs. Decker.

LEGAL NOTICE LEGAL NOTICE

To the Town Clerk, and the Justices of the Peace of the Town of Rochester, County of Ulster, State of New York

Gentlemen:

I do hereby make the following report of all my receipts and disbursements in relation to the various funds of the Town of Rochester, which have come into my hands and have been expended by me or now remain in my possession and custody and for which I am or have been chargeable or with which I should be credited from January 1, 1950 to December 31, 1950 to wit:

GENERAL FUND

Receipts

Balance on hand January 1, 1950	$ 4,786.11	
Real property taxes—general purposes	4,731.74	
State Aid to Town	7,642.23	
Mortgage taxes	2,177.58	
Dog Licenses	688.69	
Fines, Penalties	32.00	
Misc. Receipts	21.53	
Fees of Town Clerk	546.70	
Justices' Fees	102.75	
Assessors' Fees	46.02	
Tax Collector's Fees	700.80	
Total Receipts		$21,476.15

Disbursements

Rent—Polling places, Town Clerk Room	290.00	
Purchase of Furniture & Equipment	42.11	
Light, Heat & Telephone	114.61	
Compensation of Election Officials	594.05	
Compensation, Custodian Voting Machines	60.00	
Compensation, Party Representative	20.00	
Compensation Insurance	2,098.87	
Official Bonds, Undertaking	239.80	
Fire, Liability Insurance	1,204.22	
Assn. of Towns—Membership	35.00	
Printing & Advertising	305.90	
Services of Attorney	75.00	
Supervisor's Salary	1,300.00	
Postage, Telephone Expense	59.39	
Justices of the Peace Salaries (4)	1,944.00	
Office and other expenses	137.73	
Town Clerk Salary	960.00	
Deputy Town Clerk Salary	417.25	
Office and other expenses	49.53	
Assessors' Salaries (3)	1,950.00	
Tax Collector Salary	900.00	
Office & other expenses	92.30	
Compensation, Dog Warden	284.00	
Compensation, Attendance Officer	300.00	
Certificates	1.00	
Veterans' Organization	50.00	
Misc.: Contingent	70.00	
Total Disbursements		$13,595.16
Balance December 31, 1950		$ 7,880.99

TOWN GARAGE BUILDING FUND

Receipts

Balance on hand Jan. 1, 1950	$ 3,000.00	
Total Receipts		$ 3,000.00

Disbursements

None		
Balance December 31, 1950		$ 3,000.00

TOWN SANITATION FUND

Receipts

Real Property Taxes	$ 1,200.00	
Total Receipts		$ 1,200.00

Disbursements

None		
Balance December 31, 1950		$ 1,200.00

WELFARE FUND

Receipts

Balance on hand January 1, 1950	$ 445.86	
Real property taxes	1,488.00	
Reimbursement from State for Home Relief	36.00	
Total Receipts		$ 1,969.86

Disbursements

Welfare Officer's Salary	960.00	
Home Relief	45.00	
Burials	125.00	
Total Disbursements		$ 1,130.00
Balance December 31, 1950		$ 839.86

HEALTH FUND

Receipts

Balance on hand January 1, 1950	$ 93.25	
Real property taxes	40.00	
Total Receipts		$ 133.25

Disbursements

Compensation, Registrar Vital Statistics	43.75	
Total Disbursements		43.75
Balance December 31, 1950		$ 89.50

SPECIAL DISTRICTS

Receipts

Accord Fire District—Property Taxes	$ 2,000.00	
Kerhonkson Fire District	74.46	
Total Receipts		$ 2,074.46

Disbursements

Accord Fire District	2,000.00	
Kerhonkson Fire District	74.46	
Total Disbursements		2,074.46

Balance December 31, 1950—None.

TOTAL BALANCES ON HAND IN GENERAL FUND DEC. 31, 1950 $13,010.35

HIGHWAY FUND—NO. 1

Receipts

Balance on hand Jan. 1, 1950	$ 374.79	
Real Property Taxes	32,000.00	
State Aid	5,176.50	
Total Receipts		$37,551.29

Disbursements

General Repairs	34,734.44	
Special Improvements (Co. Aid Rd. #500)	2,000.00	
Total Disbursements		36,734.44
Balance December 31, 1950		$ 816.85

BRIDGE FUND—NO. 2

Receipts

Balance on hand Jan. 1, 1950	$ 25.68	
Real Property taxes	1,000.00	
Total Receipts		$ 1,025.68

Disbursements

Labor for repair and maintenance	481.20	
Materials for repair and maintenance	281.90	
Total Disbursements		763.10
Balance December 31, 1950		$ 262.58

MACHINERY FUND—NO. 3

Receipts

Balance on hand Jan. 1, 1950	$ 3,802.20	
Real Property taxes	10,095.00	
Received from rental of machinery	2,127.33	
Total Receipts		$16,024.53

Disbursements

Redemption of bonds & interest issued for the purchase of machinery and equipment	$ 3,075.00	
Purchase of machinery, tools and equipment	700.00	
Repair of machinery, tools, equipment	2,895.69	
Storage	20.00	
Total Disbursements		$ 6,690.69
Balance December 31, 1950		$ 9,333.84

SNOW & MISC. FUND—NO. 4

Receipts

Balance on hand Jan. 1, 1950	$ 909.97	
Real Property Taxes	9,000.00	
Total Receipts		$ 9,909.97

Disbursements

Snow Removal	3,930.65	
Cutting, Removing Brush	1,581.45	
Other Misc. Purposes	62.01	
Salary, Town Superintendent	2,808.00	
Total Disbursements		8,382.11
Balance December 31, 1950		$ 1,527.86

TOTAL BALANCES ON HAND IN HIGHWAY FUNDS DEC. 31, 1950 $11,941.13

Annexed hereto and made a part of this report are the certificates of the Kerhonkson National Bank and the State of New York National Bank with which the town monies are deposited, showing balances on hand as of Dec. 30, 1950 with the said banks. The difference between the bank balances and the total balances on hand in the various funds is accounted for by the total number of outstanding checks as of Dec. 30, 1950.

Respectfully submitted,

HOWARD C. ANDERSON
Supervisor, Town of Rochester

THE KERHONKSON NATIONAL BANK
Kerhonkson, N. Y.

TO WHOM IT MAY CONCERN:

This is to certify that the balance on the account with us titled—"Howard C. Anderson, Supervisor, TOWN OF ROCHESTER—GENERAL FUND" as of the close of the business December 29, 1950 was $14,105.39.

Very truly yours,
A. J. ANDERSON
President

STATE OF NEW YORK NATIONAL BANK
Kingston, N. Y.

Howard C. Anderson, Supr.
Town of Rochester
Accord, N. Y.

Dear Mr. Anderson:

This is to certify that our records show a balance of $17,053.99 to the credit of the Highway Fund of the Town of Rochester as of the close of business December 31, 1950.

Very truly yours,
ROBERT C. MURRAY
Cashier

ADIRONDACK TRAILWAYS

DIRECT EXPRESS SERVICE

TO NEW YORK CITY

no parking problems—no traffic worries

Buses are comfortably heated

Lv. Kingston	— Daily —	Ar. New York
X	12:45 A.M.	3:25 A.M.
Mon. X	5:15 A.M.	8:00 A.M.
	7:10 A.M.	10:05 A.M.
X	8:30 A.M.	11:05 A.M.
	9:30 A.M.	12:25 P.M.
X	11:50 A.M.	2:25 P.M.
	1:00 P.M.	3:55 P.M.
X	2:45 P.M.	5:30 P.M.
Fri-Sun X	4:00 P.M.	6:35 P.M.
	5:20 P.M.	8:15 P.M.
Fri-Sun X	7:00 P.M.	9:40 P.M.
X	8:15 P.M.	11:00 P.M.
Sun-Hol X	10:00 P.M.	12:45 A.M.

Lv. New York	— Daily —	Ar. Kingston
X	12:15 A.M.	2:55 A.M.
Sat. X	5:15 A.M.	7:55 A.M.
X	8:00 A.M.	10:45 A.M.
	9:00 A.M.	12:05 P.M.
X	11:30 A.M.	2:15 P.M.
	2:00 P.M.	5:00 P.M.
X	4:30 P.M.	7:05 P.M.
	5:45 P.M.	8:45 P.M.
X	7:30 P.M.	10:10 P.M.
X	9:30 P.M.	12:10 A.M.

X—Express
Mon.—Monday Only
Fri.-Sun.—Friday & Sunday Only
Sun. & Hol.—Sun. & Holidays Only
Sat.—Saturdays Only

New Through Service NORTHBOUND
SARATOGA, GLENS FALLS, LAKE GEORGE, LAKE PLACID, MALONE, TUPPER LAKE, WINDHAM, STAMFORD, ONEONTA.

TERMINALS

KINGSTON
TRAILWAYS TERMINAL
B'WAY & PINE GROVE AVE.
TELEPHONE 744 - 745

NEW YORK CITY
DIXIE BUS DEPOT
241 West 42nd St., Between
7th and 8th Avenues
Tel. WIsconsin 7-5300

THE LUDLOW

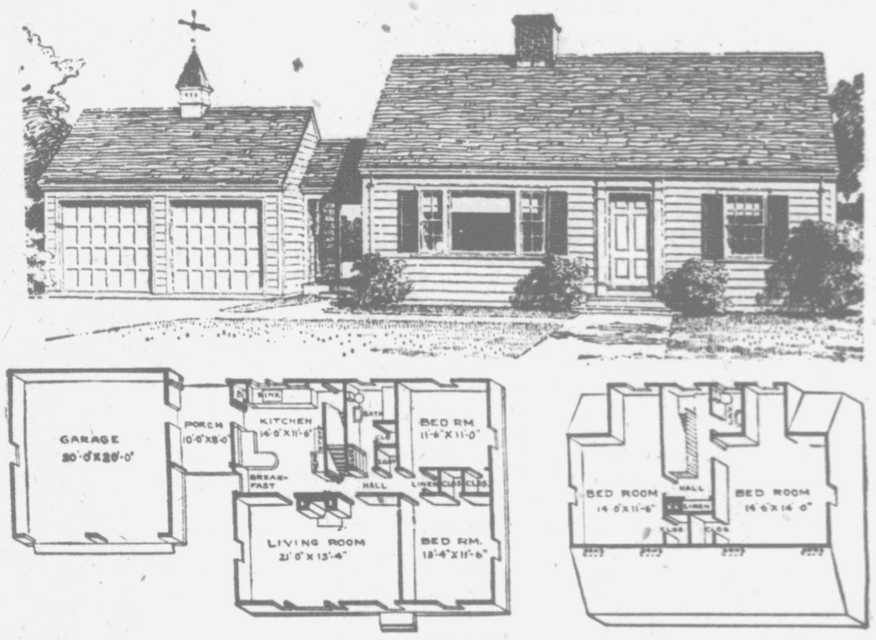

A Six Room House Combining Traditional and Modern Styles

Rooms	Six
Bedrooms	Four
Closets	Nine
Cubage	
House	19,000
Garage	6,700
Dimensions	34' x 28'

A modern touch is provided in the picture window and room layout in which the sleeping quarters are separated from the living quarters. The breezeway, which can be closed in, is another modern feature.

The simple Cape Cod design of the house, and the setback two-stall garage, topped with an old-fashioned weathervane, are in keeping with traditional style. The Colonial style doorway and frame, the small panes in the shuttered windows and the clapboarded sidewalls are likewise in harmony with traditional architecture.

Because the first floor of "The Ludlow" provides complete living quarters it isn't necessary to finish the second floor until a later date—a feature certain to win the approval of many prospective builders who want a good sized home, but can't afford to build it all at once.

Any housewife would be delighted with the nine large closets and four sets of built-in drawers located in the upper bedrooms. And even though your family has just one car, the two-stall garage will still come in handy. The second stall can easily be converted into a workshop for Dad or can be used as a storage place for screens, storm windows, or Junior's bicycle or sled. If you prefer, you can omit the second stall.

Over-All Dimensions

Measuring 34'x28' the house has a cubic footage of 19,000 feet; the garage has a cubic footage of 6700 feet. With the breezeway and garage, the overall front dimensions are 63 feet. Therefore, a lot at least 75 feet wide is required.

A spacious living room that measures 21'x13'4" is the heart of the home. Flanked by doors to the kitchen and hall, a fireplace is located in the center of the back inside wall. Directly opposite, in the front wall, is the fixed picture window with smaller windows, which can be opened on each side. Another window, located in the side wall, admits light and air and helps to provide good cross ventilation.

The door to the right of the fireplace opens into the hall which leads to the downstairs bedrooms at one end, and the kitchen at the other end. The bathroom, a coat closet and the stairs to the upper floor also open off this hallway.

The door at the left of the fireplace opens into a large 14'x11'-6" combination kitchen and breakfast nook.

Located on the left, the breakfast nook is well lighted by a window. There is an L-shaped counter between the window and the door to the 10'8" porch. Overhead cupboards are located above this counter. A broom closet is in the back wall, next to the side door, while a straight counter extends along the back wall to the doorway to the cellar stairs. The refrigerator and stove are placed along the side wall adjacent to the swinging door from the central hallway. Double windows provide ample light for the kitchen.

At the end of the hall, handy to the two bedrooms, is the location for the linen closet. The front bedroom measures 13'4" x 11'6" and the back, 11'6" x 11'; both have deep closets.

A window at the head of the stairs provides light for the stairway and also for the L-shaped hall which extends toward the front of the house. Another large linen closet should be placed at the head of the hall, next to the chimney.

At the back of the house, off the hall, is the lavatory. Just beyond is the door to the 14'6" x 14' master bedroom. Another bedroom, 14' x 11'6" in dimensions, is at the end of the hall.

Shed Dormer

Because of the shed dormer across the back of the house both bedrooms have full windows and headroom. Each bedroom has one window in the back wall and another in the side wall. A shower stall could be installed in the lavatory by extending the rear shed dormer to the right to allow for the extra space required.

The bays provided by the dormer at the back make ideal locations for desks, or can be used as hobby corners.

If preferred, the 10'x8' porch between the kitchen and garage can be closed in. It would then make an excellent spot for a sewing room, a play area for the youngsters; or it could be converted into a utility room for the laundry.

A door from the garage is placed opposite the side kitchen door, thus making a convenient short cut to the kitchen.

The heating system is in the full cement cellar beneath the kitchen but placed so the chimney to the fireplace is utilized. The laundry is located beneath the bathroom and the rest of the cellar can be partitioned off to suit the owner.

Plans Available

Complete plans and specifications for "The Ludlow," and other houses in this series, can be obtained at a moderate cost. To ascertain the exact price of these documents, write to the Home Building Editor, Dept. 24, Kingston Daily Freeman, Kingston, N. Y., and enclose a self-addressed envelope bearing a three-cent stamp. At least one week should be allowed for a reply.

New Coat of Paint Always Effective In Modernization

A new coat of paint, properly selected and applied, can be one of the most effective of all modernization devices. Careful choice of shades can bring to the house effects not thought possible by the average home owner.

In modernizing a home, painting should be high on the list of improvements.

Among the unusual effects obtainable from painting, according to the Council of Paint Styling, are:

Dark rooms seem to be lower to the ground; if the roof is too high for the length of the house, paint it a dark color.

If the house has shutters, paint shutters of the upper story the same color as the roof. This will visually bring the roof line lower, as the eye will travel to the bottom of the dark shutters. Paint the remaining shutters the color of the body of the house.

If the roof is cut up by too many gables, everything about the roof should be dark, and nothing should stick out in color.

Dormers will make a small house seem larger if they are painted on their faces the color of the side wall of the house. This will carry the side-wall color up into the roof and give the appearance of additional height. Dormers on a tall house should be painted the dark roof color. They will visually become part of the roof and not of the side walls, making the house seem lower.

If the chimney is too large for the size of the house, it should be painted the same color as the body of the house to make it appear smaller. With this camouflage, the chimney will blend with the house and will not be noticed.

Where window openings of different sizes disturb the unity of the house's over-all shape, the treatment is painting the openings the same color as the body of the house.

Where a color accent is needed to lower the roof line or draw attention to the first floor, shutters help to achieve this result.

If shuttered windows are of various sizes, remove all smaller shutters and leave only those of the larger and more uniform size.

Decoration Can Start With Floor Covering

Traditional, Provincial Contemporary — formal or informal — whatever the style of the home, the right floor covering will make it a pleasant place to live. The floor covering can often serve as a foundation for the entire decorative scheme of a room as well as change the apparent proportions and size.

One of the problems confronting the rug buyer is whether to have wall-to-wall covering, a room-size rug or scatter rugs.

For the family that moves from time to time, a room-size rug or scatter rugs are advisable. Wall-to-wall carpeting is ideal for the permanent house owner as it not only makes the rooms appear larger and warmer but also can be made to fit irregularities such as jogs in the walls and bay windows so that they will appear to be an integral part of the room.

Unpainted Furniture Is Smart Economy

If you're handy with a paint brush and budget-minded, too, you can have a smartly furnished home by investing in unpainted furniture which is now so low-priced.

This type of furniture is well constructed of hardwoods, smartly styled, and offers a wider selection of pieces for every room than has ever been available before.

For bedrooms, there are headboards, which may be either painted or slipcovered, chests, dressing tables, night-tables, and chests. Pieces for the living room include cocktail tables, lamp tables, step-tables, and snack tables in addition to sectional bookshelves, record cabinets, chests and desks. There are also complete junior dining grounds.

Smoothly sanded, all of this furniture is ready to paint, and only imagination can limit the color effects that can be worked out. Dark lacquered finishes such as black, forest green, slate gray, and charcoal blue combined with light or bright colors for the interiors and shelves or bookcases or chests are highly dramatic and effective. If light finishes are preferred, several coats of clear lacquer and a colorless polish is sufficient to do the job.

Space Saver

If an 8- or 9-inch space is left between cabinets in the kitchen, utilize the space by installing a tray rack or towel dryer in between.

Oak Needs Filler

Oak is a hard wood with open grain. It requires a filler for a smooth finish.

custom made slip covers and drapes

Kirsch drapery hardware

custom made traverse rods

The WONDERLY CO.
314 Wall St.

Teen-Agers Want Colorful Rooms

Teen-age boys and girls want "their" room to be more than just a bedroom; it must be a living-room as well and it must have color and imaginative furnishings.

Decorative treatment should be planned from the floor up, and if asphalt tile flooring is used, the color possibilities are unlimited. To have the floor darker than the walls makes for good contrast but the two must harmonize. Striped effects with brown and light buff tiles alternating, are especially good in a girl's room having pale blue walls and harmonizing blue draperies and upholstery. A boy's room calls for bolder treatment. Tan tile flooring set off by chocolate-colored border of this easily-cleaned material, and knotty-pine paper on the walls, will mark the room as masculine. Dark green upholstery and draperies complete the decorative scheme.

Clean Flues Reduce Chimney Fire Danger

The risk of chimney fires, which take a heavy toll of property damage every fall and winter, can be reduced by cleaning out flues before the heating season begins. It's best to hire a professional chimney sweep for this task but if the householder has the means and the courage to get up on the roof he can do it himself.

The usual method is to put a quantity of excelsior and two or three bricks in a burlap bag, attach a rope, drop the bag down the chimney. By dragging it slowly up and down the chimney walls, accumulations of soot will be loosened. The soot may be removed through the clean-out door which is at the base of every properly built chimney.

M. STANLEY FORGATCH
Exclusive Distributor for the
MODERNFOLD DOOR
Office and Warehouse
Pilgrim Corners
MIDDLETOWN
Phone 3415 - 3488

HOME OWNERS
Modernize Your Bathroom Now!

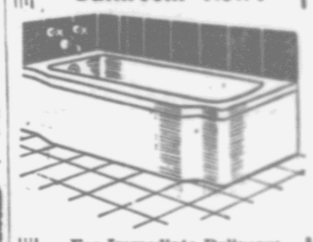

For Immediate Delivery!
Complete
● Bathroom Outfits
including tub, basin, toilet with cast iron pipes and fittings.
● STEEL PIPE AND FITTINGS
● SEPTIC TANKS
WIEBER — AND — WALTER INC.
690 B'WAY PHONE 317

GUTTERS J & A LEADERS
ROOFING and SIDING CO.
"HUDSON VALLEY'S ROOFERS"
—Estimates Cheerfully Given—
394 HASBROUCK AVE. KINGSTON, N. Y.
PHONE 4432

Lighting Fixtures

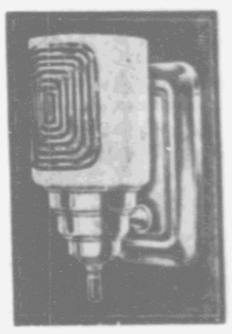

Modern styling or Colonial type fixtures suited for any period home.

You are most cordially invited to visit our showroom . . . absolutely no obligation.

KOLTS ELECTRIC SUPPLY CO.
"Below Low Cost — Above High Quality"
25 Grand St. — Phone 3375 — (Just Off B'way)

The Kingston Daily Freeman

By carrier 30 cents per week
By carrier per year in advance $14.00
By mail per year outside Ulster County 13.00
By mail in Ulster County per year, $10.00; six months, $5.50; three months, $3.00; one month, $1.25.

Entered as Second Class Matter at the Post Office at Kingston, N. Y.

Jay E. Klock
Editor and Publisher—1891-1936

Published by Freeman Publishing Company, Freeman Square, Kingston, N. Y. Lucia de L. Klock, President; Frederick Hoffman, Vice President; Harry du Bois Frey, Secretary and Treasurer. Address Freeman Square, Kingston, N. Y.

Member of The Associated Press

The Associated Press is entitled exclusively to the use for republication of all the local news printed in this newspaper, as well as all AP news dispatches.

Member American Newspaper Publishers' Association.
Member Audit Bureau of Circulations.
Member New York State Publishers' Association.
Member New York Associated Dailies.
Official Paper of Kingston City.
Official Paper of Ulster County.

Please address all communications and make all money orders and checks payable to Freeman Publishing Company. Freeman Square.

Telephone Calls
Main Office, Downtown, 5000. Uptown Office 832.

National Representative
Burke, Kuipers & Mahoney, Inc.
New York Office ..... 420 Lexington Avenue
Chicago Office ..... 203 N. Wabash Avenue
Atlanta Office ..... 1220 Rhodes-Haverty Building
Dallas Office ..... 307 Southwestern Life Building
Oklahoma City ..... 888 First National Building

KINGSTON, NEW YORK, FEBRUARY 10, 1951

THREAT TO FREE PRESS

The Argentine newspaper, La Prensa, published in Buenos Aires, has long stood for liberty, integrity and independence in Latin America. So much is it a symbol that anything which curbs its freedom hurts the cause of free journalism in the whole world.

Since he came to power, President Juan Peron of Argentina has made many efforts to silence La Prensa's politically embarrassing criticisms of his regime.

The devices were varied. Once on some pretext the government seized the paper's newsprint. Another time La Prensa's delivery trucks were penalized by the issuance of innumerable traffic tickets. For months now, police have kept a guard in the paper's press room, blocking installation of a new press.

But none of these maneuvers successfully muzzled La Prensa, so a new and slightly more subtle trick has now been resorted to.

The news venders' union, a government-sponsored organization, is picketing the paper's offices and barring entry to its employes. The excuse for this tactic is La Prensa's refusal to grant the union's extreme demands for a monopoly on local distribution and twenty per cent of its want-ad revenue for a welfare fund.

Publication has been suspended. Meantime, this "strike" has been encouraged by the Peron press, which strangely is not confronted by similar demands from the venders. The government also has ignored several requests by the paper for police protection.

Why has Peron concocted this thinly-disguised scheme to curb La Prensa?

He has an election campaign coming up next year. More than a few aspects of his administration do not bear too close examination, from all accounts. He can't afford the kind of scrutiny he would get from an independent newspaper bent on telling people the truth. He wants a press which is nothing but a cheering section for him.

For the good of Argentina, of Latin America, of all free peoples, his latest attempt to stifle La Prensa should fail, like all the others. Moreover, it ought to be loudly advertised everywhere for what it is.

Peron is indulging in methods strongly reminiscent of the heyday of Hitler and Mussolini, not to mention Stalin today. To these dictators the press could have no place except as a complete tool of the regime. How is Peron different when he seeks to spoon-feed Argentinians with an uncritical view of his administration?

La Prensa's cause is one which free newspapers everywhere should champion. Peron should be made to understand that if he desires Argentina to hold a respected place among the family of nations he cannot rely upon the devices of totalitarian oppression.

The true lesson when finding oneself in a tight spot is in figuring a way out of it.

Don't complain about the other fellow's taste; it would be worse if he didn't have any.

PREPARING FOR DISASTER

Residents of strategic areas in this country are currently giving thought to the question of civil defense. The problem this time is greater than in World War II, when first aid instruction and casualty squad training covered the ground. First aid included instructions for the treatment of victims of various gases, and these were memorized without much conviction that they would ever be needed.

Now the presence of the atomic bomb threat, with its devastating effects and their modification by distance, requires a new program of education. The possibility that germ warfare and poison gases may be utilized by an enemy is deemed not too remote by the experts, and familiarity with their effects must be achieved by education also. Red Cross officials are said to favor the use of schools and colleges for training centers whose trainees can then be called on to instruct community groups.

Citizens who are equipped to deal with disastrous occurrences are likely to be calm in the face of them. Ignorance leads to panic and unnecessary casualties.

'These Days'

By GEORGE E. SOKOLSKY

LANDLESS PROLETARIAT

The militarization of the United States is now afoot. For the first time in our history, we publicly acknowledge an objective enemy in time of peace, and we set out for prolonged preparation to meet him whenever and wherever he may charge not only upon us but upon any whom we recognize as our allies.

The closest we have ever come to that state was the preparations against the machinations of Citizen Genet, who attempted to bring the French revolution to our shores during the administration of George Washington. But we got out of this in due course with little more than the Louisiana Purchase by Thomas Jefferson. Since then, we have had no conflict with France, although we were unhappy about the French putting Maximilian on the throne of Mexico.

From that remote period until recent years, this country has been struggling to avoid militarism and now we shall have to adopt it in all its manifestations, namely:

1. An economy based on permanent preparation for war;
2. Universal military service, altering the educational and family status of our youth;
3. Subordination of domestic progress to international necessities;
4. Instead of no entangling alliances, our foreign relations will be in a state of flux, of shifting alliances, of new friends and new foes, of former friends and former foes.

These historic alternations in American life are vast and their consequences are not predictable. Already, we witness the influence of two general wars upon our economic and political and even social institutions. Certainly, the United States of 1951 is altogether different from the United States of 1900.

The generation of those who are 18 this year can hardly picture the peaceful, energetic, competitive, cheerful life of 1900. They have remote notions of the world of William McKinley and Theodore Roosevelt. They live in an era of an increasing landlessness among Americans, a concentration in cities where neighborliness and tradition are lost in the bricks and mortar of barrack-like homes. To an ever larger degree, they are a landless proletariat, dependent upon a paycheck and a government-guaranteed security.

Now, an imprudent government even forces upon small businessmen, artists, writers—citizens of enterprise, imagination and daring—a payroll tax upon themselves. It is called some kind of social security but leveled upon those who seek not security but free adventure. These, too, are to be leveled down through taxation into the proletariat. The President's tax bill facilitates this process.

Thus is the reservoir of initiative dried up, and all new enterprise will, in time, be forced to find its capital from the government. The R.F.C., the largest of the government lending agencies, has become a bastion of corruption. A committee of investigation, headed by the Democrat, Senator J. William Fulbright, has presented evidence to the attorney general. But probably this, like the data of espionage unearthed by Senator Joe McCarthy, will be smothered and silenced and forgotten. Senator Fulbright is to be congratulated on his courage.

The landless proletariat has nothing to lose but its security. Therefore, it tolerates corruption and indecencies not only in government but in every phase of life because nothing matters to those whose roots are thin and shallow but sustenance.

It is interesting that the huge increase in divorce runs apace with the shift from independent land-ownership to the concentration of population in cities.

No matter what the cause, divorce, from the standpoint of the family as the basic social institution, marks failure. No matter how just the parties to a divorce may regard it, or how necessary, or how important, it cannot, from a moral standpoint, be a gay, a festive, a glorious event.

Yet, read your newspapers each day; read the gossip columns and listen on a Sunday night to those who specialize on such matters on the radio! It is possible to believe from what is written and what is said that marriages are arranged only to be consummated in divorces. Divorce is even made glamorous!

Something curiously twisted has come upon us when what should be tragedy becomes comedy. Something seems all wrong when those who are not yet unmarried are engaged to be married. Is it bigamy or polyandry or concubinage? Certainly, it is not the product of an American civilization steeped in natural law. It is the landless proletariat displaying still more vividly its abhorrence of responsibility.

(Copyright, 1951, King Features Syndicate, Inc.)

That Body of Yours

By James W. Barton, M.D.

ANXIETY NEUROSIS

Physicians admit that many individuals consulting them for various symptoms require assurance more than medicine. They find that in an effort to get ahead of any suspected disease, they should consult their physician immediately, as early diagnosis of a disease such as cancer or a heart ailment, means a better than even chance of curing or controlling it.

The disease that was called soldier's heart following World War I is now known by various names—anxiety neurosis, effort syndrome, cardiac (heart) neurosis, neurasthenia. The chief symptoms are breathlessness, pounding of the heart, nervousness, irritability, chest pain or discomfort, tiring easily (effort syndrome), spells of dizziness, faintness or "anxiety attacks." There are thus many symptoms but the physician cannot find any organic cause for the symptoms, that is, there are no physical signs.

In Medical Clinics of North America, Dr. Mandel E. Cohen (Harvard University) states that patients may complain of choking and smothering spells, rapid heart beat, pain in chest, nervousness, getting tired easily, irritability, dizziness or "heart trouble." Thorough questioning of the patient reveals many symptoms in addition to their main complaint, most often tiredness and breathlessness due to the heart. Difficulty in doing hard work is almost always one of their symptoms, as is difficulty in handling emotional disturbances. A review of symptoms usually reveals headaches, blurred vision and giddiness. Breathing difficulties are almost universal, sighing is characteristics, there is difficulty on exertion or in breathing and chest discomfort even when sitting down.

The few signs present are rapid heartbeat, flushed face, trembling of outstretched fingers (present in severe goiter), and exaggerated knee jerk. All laboratory tests give normal results and the course of the illness is mild.

From the above findings it would be thought that permanent results would occur such as peptic ulcer and high blood pressure but Dr. Cohen states, after a 20 year follow-up of 173 of these patients, that this condition did not predispose them to any other disease or early death.

One visit to a physician might save these patients a lifetime of misery.

Neurosis

Believing you have a physical ailment when none exists is a neurosis and is becoming increasingly common. Write today for Dr. Barton' informative booklet on this subject entitled "Neurosis." To obtain it, send 10 cents and a 3-cent stamp, to cover cost of handling and mailing, to The Bell Syndicate, Inc., in care of The Kingston Daily Freeman, Post Office Box 99, Station G, New York 19, N. Y., and ask for your copy.

(Released by The Bell Syndicate, Inc.)

Shots Heard Round the World

The Washington Merry-Go-Round

By DREW PEARSON

Washington—With the nation facing one of its biggest tax bills in history, it is more important than ever that there be no tax chiselers.

Supporting this idea, Sen. John Williams, Delaware Republican, has now taken up a tax bribery scandal first exposed in this column and has demanded the ouster of James W. Johnson as collector of internal revenue for New York's Third District. Located right in the center of Manhattan, this is the wealthiest tax district in the nation.

Williams' blast at Johnson is an outgrowth of bribery and corruption unearthed by this column on Jan. 30, 1950, more than a year ago. Naming names and giving details, this column revealed how five of Johnson's tax collectors had been shaking down business firms and collecting lush bribes. Several months later, the same five collectors were brought to justice and sentenced to jail as follows—William A. Ganey, five years and $14,350; Anthony V. Fiscella, two years, six months and $2,500; John A. Galgano, two years and $2,850; Thomas J. Cannon, 18 months and $2,500; and James A. Bessell, 10 years probation.

J. S. Johnson, the collector in charge of these men, was also cited by the Commissioner of Internal revenue for his "weak and ineffective" administration. This, however, failed to shame him out of office, and he was then formally asked to resign—as of last November. However, he has not resigned, but is still on the job, trying to weather the storm.

Senator Williams, citing some of these facts, recently told the Senate:

"Early in 1950, supervisors from Washington were sent to (the third district) and they reported that conditions were worse than previous reports indicated. They reported that only one division in the entire office was functioning even in a fairly satisfactory manner. But the collector (Johnson), who is responsible for such an amazing state of affairs, is still in charge of the office.

"How bad do conditions have to get before some action is taken?" demanded the senator from Delaware. "If the government expects the taxpayers to cooperate wholeheartedly in its huge tax problem, it must put its own house in order."

Note 1—One year ago, this column, trying to clean up the New York scandals, telephoned Johnson and tried to obtain his cooperation. Johnson slammed down the telephone.

Note 2—Senator Williams has urged a "complete and constructive investigation by the United States Senate of the whole system by which taxes are collected." He points out this would determine "(1) Whether the government is getting paid all it is entitled to be paid, and (2) whether the tax laws are fairly and honestly administered."

Washington Pipeline

Senator Jumpin' Joe McCarthy of Wisconsin, frankly boasted the other day that he didn't pay his full income taxes. This amazing confession came out in a chat with New Mexico's Clint Anderson. Anderson expressed surprise and shock at McCarthy's confession. "So what?" shrugged McCarthy. "You never heard of a United States senator going to jail for income-tax violation." . . . Before leaving for the Republicans' one-dollar box supper, Senator Taft took the precaution of slipping into the private Senate dining room and eating a steak dinner. . . . Irrepressible Rep. George Bender of Ohio was all over the GOP box-supper arena, whooping it up for his friend Taft and getting in the hair of Gov. Tom Dewey's cheering section. . . . Sen. Irving Ives, leader of the Dewey forces, didn't try to conceal his resentment when Bender distributed "Taft for president" newspapers. When Bender and other Ohioans yelled for bandleader Fred Waring to play "I'm Looking Over a Four Leaf Clover," the Taft 1948 convention tune, Ives shook his head vigorously. Finally Waring compromised by playing "Way Down on the Ohio," which didn't suit Taftites at all. They would have preferred the official state song, "Beautiful Ohio." . . . House Minority Leader Joe Martin, as usual, came through with the speech of the evening.

Chinese-Russian Deal

Word of a new and highly important secret military agreement between Russia and Communist China has just reached Washington. The deal could be a serious one for our future position in Korea.

According to the best intelligence information, the agreement was signed in Moscow at about the time the United Nations' cease-fire order was under discussion. The deal was probably put across in order to bolster the Chinese and prevent them from yielding to the cease-fire proposals. In brief, here is what Russia gives to China under the new military pact:

1, The Kremlin will help train and equip ten new divisions for the Chinese Peoples' Republic. These divisions are to be composed of foreign troops, one-half Jap prisoners of war, plus an unspecified number of Inner Mongolians.

2. The Kremlin to provide the Chinese Peoples' Republic with 100 jet planes.

3. Train 1,000 Chinese pilots.

4. Train 2,000 Chinese paratroopers.

5. Station 300,000 Russian troops in Manchuria.

6. Provide the Chinese army with heavy equipment including tanks and artillery—exact number not determined.

7. Russia will return to China 47 of the industrial plants it removed from Manchuria in 1945-46.

At present the U. S. military situation in Korea is better than ever, with Communist forces suffering terrible casualties. However, this new military deal between Moscow and the Chinese has aroused considerable U. S. worry regarding the future.

High-Pressure Salesman

Elliott Roosevelt, when inviting guests to participate in his mother's radio program, won't take no for an answer.

Recently, he called the British U.N. delegation and asked Sir Gladwyn Jebb to appear, saying he had some other big names scheduled for the program.

Jebb, through his secretaary, tried to stall. But Elliott phoned repeatedly. Jebb, meantime, found that the other "big names" had not accepted, and, being busy, told his secretary he couldn't do it.

When Elliott pressed for a final answer, and the secretary gave a final no, Elliott countered: "I'm going to report Sir Gladwyn to the State Department."

(Copyright, 1951, The Bell Syndicate, Inc.)

Twenty and Ten Years Ago

Feb. 10, 1931—Wallace H. Becker, veteran Freeman reporter, retired.

Mrs. Harry Fox, of Murray street, died.

The local health board designated 49 Ferry street for meat inspection.

A heavy fall of snow blanketed the area.

Mrs. Frank B. Matthews was elected president of the Y.W.C.A.

Feb. 10, 1941—The U. S. Army reached a record peace-time strength of 800,000 men.

Mrs. Margaret A. Heckel, 79, died at her Foxhall avenue home.

The mercury dropped over night to a low of six and reached a noon high of 18 degrees.

Mrs. Anna Marek, of Pearl street, died.

Ripley's—Believe It or Not!

MODENA NEWS

Modena, Feb. 9 — Plans are complete for the card and game party to be held Monday night, Feb. 12, in the Hasbrouck Memorial Hall under the direction of the hall committee. Mrs. Lester Arnold is in charge of general arrangements.

The regular meeting of the town board of Plattekill will be held Wednesday night, Feb. 14, in the town building instead of the town clerk's office as reported.

Modena Home Bureau members will receive a lesson on the food project by Mrs. Edna Alheusen at the Clintondale Grange Hall Thursday, Feb. 15.

At the February meeting of the Modena Fire Department held in the fire house Thursday night, a demonstration on a power pack fire extinguisher was given to the firemen. A proposal was made to contact householders throughout the community and fire district to install such extinguishers for home and car use. Circulars will be sent notifying people of such a visit. Permission was granted by the fire commissioners to have the siren blown each Saturday at noon thereby insuring the use of the alarm in case of necessity. Otherwise, the siren is only blown on nights of fire meetings.

A group of women of the community met Thursday night in the Modena Methodist parsonage to form an organization for the purpose of a study on the better understanding of the Bible. A second meeting is planned for Thursday evening, March 1, when it is hoped a greater attendance will mean a successful affair. Women of all ages are welcomed. Attending Thursday night's meeting were Mrs. James Palen, Mrs. J. Leonard Coy, Jr., Mrs. Herbert Winters, Mrs. Gerald DuBois, Mrs. Roy Jensen, Mrs. Burton Ward, Mrs. Harold West and Mrs. William Imler.

The third birthday of Karen Marie Holmberg, daughter of Mr. and Mrs. Rudolph Holmberg, was celebrated Saturday, Feb. 3, when a birthday party was held at her home here. Attending were Roger West and parents, Mr. and Mrs. Harold West of Modena; Susan and Walter West and parents, Mr. and Mrs. Walter West of Ardonia; Mrs. Oscar West, Mrs. Carl Holmberg, Modena; Myrtle Neilsen and mother, Mrs. Charles Neilsen and Marie Dodd of New Paltz.

Mr. and Mrs. Harold West and son, Roger entertained at dinner Sunday, Feb 4, in honor of Mr. West's birthday. The following guests attended Mr. and Mrs. Oscar West, Mr. and Mrs. Walter West and family of Ardonia.

Corporal and Mrs. Frank Keeser are the parents of a son, Edward Charles born Monday, Feb. 5, at the Kingston Hospital. Mrs. Keeser is the former Lucille Doolittle of Modena. Cpl. Keeser left recently for Fort Sill, Okla.

Mrs. Harold Flincker of Queens, was an overnight guest Monday at the home of Mrs. A. D. Wager and daughter.

Mrs. Gerow Schoonmaker of New Hurley accompanied Mrs. Earl B. DeWitt and daughter, Miss Rosalyn DeWitt to Kingston Wednesday.

Gwen DuBois, daughter of Addison DuBois of Newburgh, formerly of Modena, gained national fame and reputation Sunday in winning the Middle Atlantic Women's Outdoor Speed Skating Championship at the Delano-Hitch Rink, Newburgh. Miss DuBois gained the National Women's co-championship at St. Paul, Minn., last week, making her eligible for Sunday's contest. She is a granddaughter of Mrs. Edward Atchinson of Modena.

Mrs. Ross Brown and niece, Jeanette Wager, Beatrice and Marie Brown were recent visitors in New Paltz.

Modena, Feb. 9—The second in a series of instructions on the making of hooked mats and rugs will be given Thursday, Feb. 8, at the home of Mrs. Frank Coy, Modena Home Bureau project leader. Those enrolled in the class are Mrs. Harry Sutton, Clintondale; Mrs. Gershom Mount and Mrs. Roy Jensen, Ardonia; Mrs. Frank Elliott, Mrs. Gerald DuBois, Mrs. K. DuBois, New Paltz; Mrs. Lester Arnold, Mrs. Louis Hyatt, Mrs. Russell Minard of Clintondale and Mrs. Leander Minard, Modena.

Arrangements are complete for the card and game party to be held Monday night, Feb. 12, at the Hasbrouck Memorial Hall by the hall committee. Mrs. Lester Arnold is in charge of general arrangements.

The Woman's Society of Christian Service of the Modena Methodist Church held an all-day meeting Thursday at the home of Mrs. Lester Arnold. Aprons were made and material for woven rugs prepared for the annual church fair to be held later in the year. Plans were made for a clam chowder sale to be held Friday, Feb. 23, in the Hasbrouck Memorial Hall with Mrs. Earl B. DeWitt, Sr., as chairman. Persons are advised to bring containers for chowder. Orders may be phoned in to Mrs. Lillian Courter, New Paltz 4507, or Mrs. DeWitt, New Paltz, 2358. The March meeting will be held at the home of Mrs. Martin Tonneson. Attending Thursday's meeting were Mrs. William Decker, Mrs. Fred Bernard, Mrs. Martin Tonneson, Mrs. Floyd Wells, Mrs. Herbert Winters, Mrs. William Imler, Mrs. Gerald DuBois, Mrs. Ira Hyatt, Mrs. Earl DeWitt, Sr. and Mrs. J. E. Hasbrouck.

Fred and Harold Bernard were visitors in Newburgh Friday.

Mrs. Lester Arnold entertained at luncheon Wednesday for Mrs. Frank Coy, Mrs. Louis Hyatt, Mrs. Fred Bernard, Mrs. Richard Coy, Mrs. Ralph Tice and Mrs. Gerald DuBois and sons.

Edgar Shultis and Mr. and Mrs. Robert Evory, Sr. of Kingston were recent visitors of Mrs. Myron Shultis.

Mr. and Mrs. Harold West entertained at supper Saturday night for Mr. and Mrs. Edward Burke of Poughkeepsie, Mr. and Mrs. Wilfred Doolittle and daughters, Christine and Lou Ann of Rosendale, Mrs. Oscar West of Ardonia and William Doolittle, Modena.

Mr. and Mrs. Robert Day and family are occupying rooms in the Shady Lawn boarding house, south of Modena. Mr. Day is employed on the Kalamucki farm.

Many local people attended the basketball game at New Paltz Friday night when the Wallkill team was the opponent.

Mrs. Joseph E. Hasbrouck entertained at luncheon Wednesday in cooperation with the official board "Friendship Circle" plan. Attending were Mrs. Leander Minard, Mrs. Martin Tonnesen, Mrs. Myron Shultis, Mrs. Earl DeWitt, Sr., Mrs. Archie Mackey.

Mr. and Mrs. Emmett Hyatt and Mr. and Mrs. J. Leonard Coy Jr., were recent visitors in New York.

Burial was made in the Modena Rural Cemetery Sunday Frank J. Hawkins, Newburgh city official, who died from a heart attack while at work in his office Thursday, Feb. 1. Funeral services were conducted in the Perrott Funeral Home, Newburgh, with the Rev. A. Gordon Archibald, pastor of the Grace Methodist Church, officiating.

Quartermaster and Mrs. Byron F. Paltridge of Philadelphia, Pa., Mr. and Mrs. Solie Bernard and children, Sharon Lee and Donald of Poughkeepsie, were visitors of Mr. and Mrs. Freston Paltridge and daughter, Phyllis Sunday and were dinner guests of Mr. and Mrs. Ernest Keeping and daughter, Susie, near New Paltz.

Oscar Smith remains ill at his home here.

Mr. and Mrs. George Matheisen of New Jersey visited Mrs. Christian Matheisen last week.

Mrs. Martin Tonneson was a recent guest of her sister in Brooklyn.

Mrs. Roy Jensen entertained at a party at the home of her parents, Mr. and Mrs. Eber Palmer, Sr., in Ardonia, recently.

Mr. and Mrs. Kennth Paltridge and sons, Kenneth and William of Plattekill, were dinner guests of Mr. and Mrs. Freston Paltridge and daughter, Phyllis Sunday. Mr. and Mrs. Paltridge and sons also visited Mrs. A. D. Wager and daughter.

Mrs. Michael Mulvihill of Pleasant Valley visited at the home of her parents, Mr. and Mrs. Ira Hyatt last week.

Roy Hansen was an usher at the Paltridge-Tilgman wedding Saturday at the Shawangunk Reformed Church in Bruynswick.

HIGH FALLS

High Falls, Feb. 9—Reformed Church, the Rev. Gerrit Timmer, minister—Worship service at 9:45 with the sermon taken from Mark 6:31 and entitled "Apart with Jesus." Sunday school will meet at 9.

The Ladies' Aid of the Reformed Church held an all day meeting Wednesday at the home of Mrs. George Williams. Members voted to donate $10 toward the fund gathered by the Town of Marbletown American Legion Auxiliary for the purpose of giving cards and stamps to veterans in the Castle Point Hospital. This is an annual project of the auxiliary each Easter time.

St. John's Episcopal Church—Regular morning services Sunday morning at 10 and Sunday school at 9:15. The supper given for members of the parish Wednesday night was well attended.

Mr. and Mrs. Warren Belmore Sr., have purchased a new home on Route 32 near New Paltz and expect to move there in the near future.

Mrs. J. Ellis Briggs of Kingston called on Mrs. Maud LeGrand Saturday afternoon.

Mrs. Robert Clearwater and Mrs. Sam Pappas of Poughkeepsie spent the week-end with Mr. and Mrs. Roscoe Schoonmaker.

The Maurice Davenport family have returned after a week's skiing trip in Canada.

Mr. and Mrs. Harold VanKleeck and Jesse Haines were dinner guests of Mr. and Mrs. Charles LaPolt in Wawarsing Sunday. They helped celebrate the birthday of their granddaughter, Janis Lynn LaPolt at that time.

Mrs. Ernest Jansen spent the week-end in New York. She attend the ice show in Madison Square Garden and a performance of the Metropolitan Opera.

Mr. and Mrs. Abraham Abrahamsen spent the week-end in Bronx with Mr. Abrahamsen's sister and family, the Arthur Mikalsens. They also attended the ice show Saturday.

Mrs. Abram Yarvis was in Brooklyn last week for the graduation from Hunter College of her granddaughter, Miss Ruth Fisher.

Mr. and Mrs. Lewis Dyer, Jr., of Wawarsing spent Sunday with his parents, Mr. and Mrs. Lewis Dyer, Sr.

Mr. and Mrs. Clarence Winchell, Sr., have returned home after an extended visit with their daughter and family, Mr. and Mrs. Warren Greer of Cooperstown.

Mrs. Ashton Hart and Mrs. Ernest Jansen were guests of the Kingston American Legion Auxiliary at a dinner Tuesday night in the Legion Building. Both are past presidents of this unit. The party celebrated 30 years of service for this organization.

Questions — Answers

Q—How thick are coal seams?

A—What is believed to be the world's largest seam, 400 feet thick, exists in China. Two seams in Wyoming are 90 or more feet thick. The average thickness of the seams from which bituminous coal comes in our country is 5.4 feet.

• • •

Q—What is the origin of the expression "over the bounding main?"

A—The expression originally referred to the Spanish Main, another name for the Caribbean Sea.

So They Say...

Our colleges are training twice the number of high school teachers needed and less than half enough elementary teachers.
—Clyde Hissong, Ohio state education director.

• • •

The great effectiveness of television . . . for the spreading of visual education into the home . . . is a new and vital factor in the interest and welfare of this nation.
—David Sarnoff, chairman of board of RCA.

The Kingston Daily Freeman

By carrier 30 cents per week
By carrier per year in advance $14.00
By mail per year outside Ulster County 13.00
By mail in Ulster County per year, $10.00; six months, $5.50; three months, $3.00; one month, $1.25.

Entered as Second Class Matter at the Post Office at Kingston, N. Y.

Jay E. Klock
Editor and Publisher—1891-1936

Published by Freeman Publishing Company, Freeman Square, Kingston, N. Y. Lucia de L. Klock, President; Frederick Hoffman, Vice President; Harry du Bois Frey, Secretary and Treasurer. Address Freeman Square, Kingston, N. Y.

Member of The Associated Press

The Associated Press is entitled exclusively to the use for republication of all the local news printed in this newspaper, as well as all AP news dispatches.

Member American Newspaper Publishers' Association.
Member Audit Bureau of Circulations.
Member New York State Publishers' Association.
Member New York Associated Dailies.
Official Paper of Kingston City.
Official Paper of Ulster County.

Please address all communications and make all money orders and checks payable to Freeman Publishing Company, Freeman Square.

Telephone Calls
Main Office, Downtown, 5000. Uptown Office 832.

National Representative
Burke, Kuipers & Mahoney, Inc.
New York Office.....420 Lexington Avenue
Chicago Office.....303 N. Wabash Avenue
Atlanta Office.....1220 Rhodes-Haverty Building
Dallas Office.....307 Southwestern Life Building
Oklahoma City.....888 First National Building

KINGSTON, NEW YORK, FEBRUARY 10, 1951

THREAT TO FREE PRESS

The Argentine newspaper, La Prensa, published in Buenos Aires, has long stood for liberty, integrity and independence in Latin America. So much is it a symbol that anything which curbs its freedom hurts the cause of free journalism in the whole world.

Since he came to power, President Juan Peron of Argentina has made many efforts to silence La Prensa's politically embarrassing criticisms of his regime.

The devices were varied. Once on some pretext the government seized the paper's newsprint. Another time La Prensa's delivery trucks were penalized by the issuance of innumerable traffic tickets. For months now, police have kept a guard in the paper's press room, blocking installation of a new press.

But none of these maneuvers successfully muzzled La Prensa, so a new and slightly more subtle trick has now been resorted to.

The news venders' union, a government-sponsored organization, is picketing the paper's offices and barring entry to its employes. The excuse for this tactic is La Prensa's refusal to grant the union's extreme demands for a monopoly on local distribution and twenty per cent of its want-ad revenue for a welfare fund.

Publication has been suspended. Meantime, this "strike" has been encouraged by the Peron press, which strangely is not confronted by similar demands from the venders. The government also has ignored several requests by the paper for police protection.

Why has Peron concocted this thinly-disguised scheme to curb La Prensa?

He has an election campaign coming up next year. More than a few aspects of his administration do not bear too close examination, from all accounts. He can't afford the kind of scrutiny he would get from an independent newspaper bent on telling people the truth. He wants a press which is nothing but a cheering section for him.

For the good of Argentina, of Latin America, of all free peoples, his latest attempt to stifle La Prensa should fail, like all the others. Moreover, it ought to be loudly advertised everywhere for what it is.

Peron is indulging in methods strongly reminiscent of the heyday of Hitler and Mussolini, not to mention Stalin today. To these dictators the press could have no place except as a complete tool of the regime. How is Peron different when he seeks to spoon-feed Argentinians with an uncritical view of his administration?

La Prensa's cause is one which free newspapers everywhere should champion. Peron should be made to understand that if he desires Argentina to hold a respected place among the family of nations he cannot rely upon the devices of totalitarian oppression.

The true lesson when finding oneself in a tight spot is in figuring a way out of it.

Don't complain about the other fellow's taste; it would be worse if he didn't have any.

PREPARING FOR DISASTER

Residents of strategic areas in this country are currently giving thought to the question of civil defense. The problem this time is greater than in World War II, when first aid instruction and casualty squad training covered the ground. First aid included instructions for the treatment of victims of various gases, and these were memorized without much conviction that they would ever be needed.

Now the presence of the atomic bomb threat, with its devastating effects and their modification by distance, requires a new program of education. The possibility that germ warfare and poison gases may be utilized by an enemy is deemed not too remote by the experts, and familiarity with their effects must be achieved by education also. Red Cross officials are said to favor the use of schools and colleges for training centers whose trainees can then be called on to instruct community groups.

Citizens who are equipped to deal with disastrous occurrences are likely to be calm in the face of them. Ignorance leads to panic and unnecessary casualties.

'These Days'

By GEORGE E. SOKOLSKY

LANDLESS PROLETARIAT

The militarization of the United States is now afoot. For the first time in our history, we publicly acknowledge an objective enemy in time of peace, and we set out for prolonged preparation to meet him whenever and wherever he may charge not only upon us but upon any whom we recognize as our allies.

The closest we have ever come to that state was the preparations against the machinations of Citizen Genet, who attempted to bring the French revolution to our shores during the administration of George Washington. But we got out of this in due course with little more than the Louisiana Purchase by Thomas Jefferson. Since then, we have had no conflict with France, although we were unhappy about the French putting Maximilian on the throne of Mexico.

From that remote period until recent years, this country has been struggling to avoid militarism and now we shall have to adopt it in all its manifestations, namely:

1. An economy based on permanent preparation for war;
2. Universal military service, altering the educational and family status of our youth;
3. Subordination of domestic progress to international necessities;
4. Instead of no entangling alliances, our foreign relations will be in a state of flux, of shifting alliances, of new friends and new foes, of former friends and former foes.

These historic alternations in American life are vast and their consequences are not predictable. Already, we witness the influence of two general wars upon our economic and political and even social institutions. Certainly, the United States of 1951 is altogether different from the United States of 1900.

The generation of those who are 18 this year can hardly picture the peaceful, energetic, competitive, cheerful life of 1900. They have remote notions of the world of William McKinley and Theodore Roosevelt. They live in an era of an increasing landlessness among Americans, a concentration in cities where neighborliness and tradition are lost in the bricks and mortar of barrack-like homes. To an ever larger degree, they are a landless proletariat, dependent upon a paycheck and a government-guaranteed security.

Now, an imprudent government even forces upon small businessmen, artists, writers—citizens of enterprise, imagination and daring—a payroll tax upon themselves. It is called some kind of social security but leveled upon those who seek not security but free adventure. These, too, are to be leveled down through taxation into the proletariat. The President's tax bill facilitates this process.

Thus is the reservoir of initiative dried up, and all new enterprise will, in time, be forced to find its capital from the government. The R.F.C., the largest of the government lending agencies, has become a bastion of corruption. A committee of investigation, headed by the Democrat, Senator J. William Fulbright, has presented evidence to the attorney general. But probably this, like the data of espionage unearthed by Senator Joe McCarthy, will be smothered and silenced and forgotten. Senator Fulbright is to be congratulated on his courage.

The landless proletariat has nothing to lose but its security. Therefore, it tolerates corruption and indecencies not only in government but in every phase of life because nothing matters to those whose roots are thin and shallow but sustenance.

It is interesting that the huge increase in divorce runs apace with the shift from independent land-ownership to the concentration of population in cities.

No matter what the cause, divorce, from the standpoint of the family as the basic social institution, marks failure. No matter how just the parties to a divorce may regard it, or how necessary, or how important, it cannot, from a moral standpoint, be a gay, a festive, a glorious event.

Yet, read your newspapers each day; read the gossip columns and listen on a Sunday night to those who specialize on such matters on the radio! It is possible to believe from what is written and what is said that marriages are arranged only to be consummated in divorces. Divorce is even made glamorous!

Something curiously twisted has come upon us when what should be tragedy becomes comedy. Something seems all wrong when those who are not yet unmarried are engaged to be married. Is it bigamy or polyandry or concubinage? Certainly, it is not the product of an American civilization steeped in natural law. It is the landless proletariat diplaying still more vividly its abhorrence of responsibility.

(Copyright, 1951, King Features Syndicate, Inc.)

That Body of Yours

By James W. Barton, M.D.

ANXIETY NEUROSIS

Physicians admit that many individuals consulting them for various symptoms require assurance more than medicine. They find that in an effort to get ahead of any suspected disease, they should consult their physician immediately, as early diagnosis of a disease such as cancer or a heart ailment, means a better than even chance of curing or controlling it.

The disease that was called soldier's heart following World War I is now known by various names—anxiety neurosis, effort syndrome, cardiac (heart) neurosis, neurasthenia. The chief symptoms are breathlessness, pounding of the heart, nervousness, irritability, chest pain or discomfort, tiring easily (effort syndrome), spells of dizziness, faintness or "anxiety attacks." There are thus many symptoms but the physician cannot find any organic cause for the symptoms, that is, there are no physical signs.

In Medical Clinics of North America, Dr. Mandel E. Cohen (Harvard University) states that patients may complain of choking and smothering spells, rapid heart beat, pain in chest, nervousness, getting tired easily, irritability, dizziness or "heart trouble." Thorough questioning of the patient reveals many symptoms in addition to their main complaint, most often tiredness and breathlessness due to the heart. Difficulty in doing hard work is almost always one of their symptoms, as is difficulty in handling emotional disturbances. A review of symptoms usually reveals headaches, blurred vision and giddiness. Breathing difficulties are almost universal, sighing is characteristics, there is difficulty on exertion or in breathing and chest discomfort even when sitting down.

The few signs present are rapid heartbeat, flushed face, trembling of outstretched fingers (present in severe goiter), and exaggerated knee jerk. All laboratory tests give normal results and the course of the illness is mild.

From the above findings it would be thought that permanent results would occur such as peptic ulcer and high blood pressure but Dr. Cohen states, after a 20 year follow-up of 173 of these patients, that this condition did not predispose them to any other disease or early death.

One visit to a physician might save these patients a lifetime of misery.

Neurosis

Believing you have a physical ailment when none exists is a neurosis and is becoming increasingly common. Write today for Dr. Barton' informative booklet on this subject entitled "Neurosis." To obtain it, send 10 cents and a 3-cent stamp, to cover cost of handling and mailing, to The Bell Syndicate, Inc., in care of The Kingston Daily Freeman, Post Office Box 99, Station G, New York 19, N. Y., and ask for your copy.

(Released by The Bell Syndicate, Inc.)

Shots Heard Round the World

The Washington Merry-Go-Round

By DREW PEARSON

Washington—With the nation facing one of its biggest tax bills in history, it is more important than ever that there be no tax chiselers.

Supporting this idea, Sen. John Williams, Delaware Republican, has now taken up a tax bribery scandal first exposed in this column and has demanded the ouster of James W. Johnson as collector of internal revenue for New York's Third District. Located right in the center of Manhattan, this is the wealthiest tax district in the nation.

Williams' blast at Johnson is an outgrowth of bribery and corruption unearthed by this column on Jan. 30, 1950, more than a year ago. Naming names and giving details, this column revealed how five of Johnson's tax collectors had been shaking down business firms and collecting lush bribes. Several months later, the same five collectors were brought to justice and sentenced to jail as follows—William A. Ganey, five years and $14,350; Anthony V. Fiscella, two years, six months and $2,500; John A. Galgano, two years and $2,850; Thomas J. Cannon, 18 months and $2,500; and James A. Bessell, 10 years probation.

J. S. Johnson, the collector in charge of these men, was also cited by the Commissioner of Internal revenue for his "weak and ineffective" administration. This, however, failed to shame him out of office, and he was then formally asked to resign—as of last November. However, he has not resigned, but is still on the job, trying to weather the storm.

Senator Williams, citing some of these facts, recently told the Senate:

"Early in 1950, supervisors from Washington were sent to (the third district) and they reported that conditions were worse than previous reports indicated. They reported that only one division in the entire office was functioning even in a fairly satisfactory manner. But the collector (Johnson), who is responsible for such an amazing state of affairs, is still in charge of the office.

"How bad do conditions have to get before some action is taken?" demanded the senator from Delaware. "If the government expects the taxpayers to cooperate wholeheartedly in its huge tax problem, it must put its own house in order."

Note 1—One year ago, this column, trying to clean up the New York scandals, telephoned Johnson and tried to obtain his cooperation. Johnson slammed down the telephone.

Note 2—Senator Williams has urged a "complete and constructive investigation by the United States Senate of the whole system by which taxes are collected." He points out this would determine "(1) Whether the government is getting paid all it is entitled to be paid, and (2) whether the tax laws are fairly and honestly administered."

Washington Pipeline

Senator Jumpin' Joe McCarthy of Wisconsin, frankly boasted the other day that he didn't pay his full income taxes. This amazing confession came out in a chat with New Mexico's Clint Anderson. Anderson expressed surprise and shock at McCarthy's confession. "So what?" shrugged McCarthy. "You never heard of a United States senator going to jail for income-tax violation." . . . Before leaving for the Republicans' one-dollar box supper, Senator Taft took the precaution of slipping into the private Senate dining room and eating a steak dinner. . . . Irrepressible Rep. George Bender of Ohio was all over the GOP box-supper arena, whooping it up for his friend Taft and getting in the hair of Gov. Tom Dewey's cheering section. . . . Sen. Irving Ives, leader of the Dewey forces, didn't try to conceal his resentment when Bender distributed "Taft for president" newspapers. When Bender and other Ohioans yelled for bandleader Fred Waring to play "I'm Looking Over a Four Leaf Clover," the Taft 1948 convention tune, Ives shook his head vigorously. Finally Waring compromised by playing "Way Down on the Ohio," which didn't suit Taftites at all. They would have preferred the official state song, "Beautiful Ohio." . . . House Minority Leader Joe Martin, as usual, came through with the speech of the evening.

Chinese-Russian Deal

Word of a new and highly important secret military agreement between Russia and Communist China has just reached Washington. The deal could be a serious one for our future position in Korea.

According to the best intelligence information, the agreement was signed in Moscow at about the time the United Nations' cease-fire order was under discussion. The deal was probably put across in order to bolster the Chinese and prevent them from yielding to the cease-fire proposals. In brief, here is what Russia gives to China under the new military pact:

1. The Kremlin will help train and equip ten new divisions for the Chinese Peoples' Republic. These divisions are to be composed of foreign troops, one-half Jap prisoners of war, plus an unspecified number of Inner Mongolians.
2. The Kremlin to provide the Chinese Peoples' Republic with 100 jet planes.
3. Train 1,000 Chinese pilots.
4. Train 2,000 Chinese paratroopers.
5. Station 300,000 Russian troops in Manchuria.
6. Provide the Chinese army with heavy equipment including tanks and artillery—exact number not determined.
7. Russia will return to China 47 of the industrial plants it removed from Manchuria in 1945-46.

At present the U. S. military situation in Korea is better than ever, with Communist forces suffering terrible casualties. However, this new military deal between Moscow and the Chinese has aroused considerable U. S. worry regarding the future.

High-Pressure Salesman

Elliott Roosevelt, when inviting guests to participate in his mother's radio program, won't take no for an answer.

Recently, he called the British U.N. delegation and asked Sir Gladwyn Jebb to appear, saying he had some other big names scheduled for the program.

Jebb, through his secretaary, tried to stall. But Elliott phoned repeatedly. Jebb, meantime, found that the other "big names" had not accepted, and, being busy, told his secretary he couldn't do it.

When Elliott pressed for a final answer, and the secretary gave a final no, Elliott countered: "I'm going to report Sir Gladwyn to the State Department."

(Copyright, 1951, The Bell Syndicate, Inc.)

Twenty and Ten Years Ago

Feb. 10, 1931—Wallace H. Becker, veteran Freeman reporter, retired.

Mrs. Harry Fox, of Murray street, died.

The local health board designated 49 Ferry street for meat inspection.

A heavy fall of snow blanketed the area.

Mrs. Frank B. Matthews was elected president of the Y.W.C.A.

Feb. 10, 1941—The U. S. Army reached a record peace-time strength of 800,000 men.

Mrs. Margaret A. Heckel, 79, died at her Foxhall avenue home.

The mercury dropped over night to a low of six and reached a noon high of 18 degrees.

Mrs. Anna Marek, of Pearl street, died.

Questions — Answers

Q—How thick are coal seams?

A—What is believed to be the world's largest seam, 400 feet thick, exists in China. Two seams in Wyoming are 90 or more feet thick. The average thickness of the seams from which bituminous coal comes in our country is 5.4 feet.

• • •

Q—What is the origin of the expression "over the bounding main?"

A—The expression originally referred to the Spanish Main, another name for the Caribbean Sea.

MODENA NEWS

Modena, Feb. 9 — Plans are complete for the card and game party to be held Monday night, Feb. 12, in the Hasbrouck Memorial Hall under the direction of the hall committee. Mrs. Lester Arnold is in charge of general arrangements.

The regular meeting of the town board of Plattekill will be held Wednesday night, Feb. 14, in the town building instead of the town clerk's office as reported.

Modena Home Bureau members will receive a lesson on the food project by Mrs. Edna Alheusen at the Clintondale Grange Hall Thursday, Feb. 15.

At the February meeting of the Modena Fire Department held in the fire house Thursday night, a demonstration on a power pack fire extinguisher was given to the firemen. A proposal was made to contact householders throughout the community and fire district to install such extinguishers for home and car use. Circulars will be sent notifying people of such a visit. Permission was granted by the fire commissioners to have the siren blown each Saturday at noon thereby insuring the use of the alarm in case of necessity. Otherwise, the siren is only blown on nights of fire meetings.

A group of women of the community met Thursday night in the Modena Methodist parsonage to form an organization for the purpose of a study on the better understanding of the Bible. A second meeting is planned for Thursday evening, March 1, when it is hoped a greater attendance will mean a successful affair. Women of all ages are welcomed. Attending Thursday night's meeting were Mrs. James Palen, Mrs. J. Leonard Coy, Jr., Mrs. Herbert Winters, Mrs. Gerald DuBois, Mrs. Roy Jensen, Mrs. Burton Ward, Mrs. Harold West and Mrs. William Imler.

The third birthday of Karen Marie Holmberg, daughter of Mr. and Mrs. Rudolph Holmberg, was celebrated Saturday, Feb. 3, when a birthday party was held at her home here. Attending were Roger West and parents, Mr. and Mrs. Harold West of Modena; Susan and Walter West and parents, Mr. and Mrs. Walter West of Ardonia; Mrs. Oscar West, Mrs. Carl Holmberg, Modena; Myrtle Neilsen and mother, Mrs. Charles Neilsen and Marie Dodd of New Paltz.

Mr. and Mrs. Harold West and son, Roger entertained at dinner Sunday, Feb 4, in honor of Mr. West's birthday. The following guests attended Mr. and Mrs. Oscar West, Mr. and Mrs. Walter West and family of Ardonia.

Corporal and Mrs. Frank Keeser are the parents of a son, Edward Charles born Monday, Feb. 5, at the Kingston Hospital. Mrs. Keeser is the former Lucille Doolittle of Modena. Cpl. Keeser left recently for Fort Sill, Okla.

Mrs. Harold Flincker of Queens, was an overnight guest Monday at the home of Mrs. A. D. Wager and daughter.

Mrs. Gerow Schoonmaker of New Hurley accompanied Mrs. Earl B. DeWitt and daughter, Miss Rosalyn DeWitt to Kingston Wednesday.

Gwen DuBois, daughter of Addison DuBois of Newburgh, formerly of Modena, gained national fame and reputation Sunday in winning the Middle Atlantic Women's Outdoor Speed Skating Championship at the Delano-Hitch Rink, Newburgh. Miss DuBois gained the National Women's co-championship at St. Paul, Minn., last week, making her eligible for Sunday's contest. She is a granddaughter of Mrs. Edward Atchinson of Modena.

Mrs. Ross Brown and niece, Jeanette Wager, Beatrice and Marie Brown were recent visitors in New Paltz.

Modena, Feb. 9—The second in a series of instructions on the making of hooked mats and rugs will be given Thursday, Feb. 8, at the home of Mrs. Frank Coy, Modena Home Bureau project leader. Those enrolled in the class are Mrs. Harry Sutton, Clintondale; Mrs. Gershom Mount and Mrs. Roy Jensen, Ardonia; Mrs. Frank Elliott, Mrs. Gerald DuBois, Mrs. K. DuBois, New Paltz; Mrs. Lester Arnold, Mrs. Louis Hyatt, Mrs. Russell Minard of Clintondale and Mrs. Leander Minard, Modena.

Arrangements are complete for the card and game party to be held Monday night, Feb. 12, at the Hasbrouck Memorial Hall by the hall committee. Mrs. Lester Arnold is in charge of general arrangements.

The Woman's Society of Christian Service of the Modena Methodist Church held an all-day meeting Thursday at the home of Mrs. Lester Arnold. Aprons were made and material for woven rugs prepared for the annual church fair to be held later in the year. Plans were made for a clam chowder sale to be held Friday, Feb. 23, in the Hasbrouck Memorial Hall with Mrs. Earl B. DeWitt, Sr., as chairman. Persons are advised to bring containers for chowder. Orders may be phoned in to Mrs. Lillian Courter, New Paltz 4507, or Mrs. DeWitt, New Paltz, 2358. The March meeting will be held at the home of Mrs. Martin Tonneson. Attending Thursday's meeting were Mrs. William Decker, Mrs. Fred Bernard, Mrs. Martin Tonneson, Mrs. Floyd Wells, Mrs. Herbert Winters, Mrs. William Imler, Mrs. Gerald DuBois, Mrs. Ira Hyatt, Mrs. Earl DeWitt, Sr. and Mrs. J. E. Hasbrouck.

Fred and Harold Bernard were visitors in Newburgh Friday.

Mrs. Lester Arnold entertained at luncheon Wednesday for Mrs. Frank Coy, Mrs. Louis Hyatt, Mrs. Fred Bernard, Mrs. Richard Coy, Mrs. Ralph Tice and Mrs. Gerald DuBois and sons.

Edgar Shultis and Mr. and Mrs. Robert Evory, Sr. of Kingston were recent visitors of Mrs. Myron Shultis.

Mr. and Mrs. Harold West entertained at supper Saturday night for Mr. and Mrs. Edward Burke of Poughkeepsie, Mr. and Mrs. Wilfred Doolittle and daughters, Christine and Lou Ann of Rosendale, Mrs. Oscar West of Ardonia and William Doolittle, Modena.

Mr. and Mrs. Robert Day and family are occupying rooms in the Shady Lawn boarding house, south of Modena. Mr. Day is employed on the Kalamucki farm.

Many local people attended the basketball game at New Paltz Friday night when the Wallkill team was the opponent.

Mrs. Joseph E. Hasbrouck entertained at luncheon Wednesday in cooperation with the official board "Friendship Circle" plan. Attending were Mrs. Leander Minard, Mrs. Martin Tonnesen, Mrs. Myron Shultis, Mrs. Earl DeWitt, Sr., Mrs. Archie Mackey.

Mr. and Mrs. Emmett Hyatt and Mr. and Mrs. J. Leonard Coy Jr., were recent visitors in New York.

Burial was made in the Modena Rural Cemetery Sunday Frank J. Hawkins, Newburgh city official, who died from a heart attack while at work in his office Thursday, Feb. 1. Funeral services were conducted in the Perrott Funeral Home, Newburgh, with the Rev. A. Gordon Archibald, pastor of the Grace Methodist Church, officiating.

Quartermaster and Mrs. Byron F. Paltridge of Philadelphia, Pa., Mr. and Mrs. Solie Bernard and children, Sharon Lee and Donald of Poughkeepsie, were visitors of Mr. and Mrs. Freston Paltridge and daughter, Phyllis Sunday and were dinner guests of Mr. and Mrs. Ernest Keeping and daughter, Susie, near New Paltz.

Oscar Smith remains ill at his home here.

Mr. and Mrs. George Matheisen of New Jersey visited Mrs. Christian Matheisen last week.

Mrs. Martin Tonneson was a recent guest of her sister in Brooklyn.

Mrs. Roy Jensen entertained at a party at the home of her parents, Mr. and Mrs. Eber Palmer, Sr., in Ardonia, recently.

Mr. and Mrs. Kennth Paltridge and sons, Kenneth and William of Plattekill, were dinner guests of Mr. and Mrs. Freston Paltridge and daughter, Phyllis Sunday. Mr. and Mrs. Paltridge and sons also visited Mrs. A. D. Wager and daughter.

Mrs. Michael Mulvihill of Pleasant Valley visited at the home of her parents, Mr. and Mrs. Ira Hyatt last week.

Roy Hansen was an usher at the Paltridge-Tilgman wedding Saturday at the Shawangunk Reformed Church in Bruynswick.

HIGH FALLS

High Falls, Feb. 9—Reformed Church, the Rev. Gerrit Timmer, minister—Worship service at 9:45 with the sermon taken from Mark 6:31 and entitled "Apart with Jesus." Sunday school will meet at 9.

The Ladies' Aid of the Reformed Church held an all day meeting Wednesday at the home of Mrs. George Williams. Members voted to donate $10 toward the fund gathered by the Town of Marbletown American Legion Auxiliary for the purpose of giving cards and stamps to veterans in the Castle Point Hospital. This is an annual project of the auxiliary each Easter time.

St. John's Episcopal Church—Regular morning services Sunday morning at 10 and Sunday school at 9:15. The supper given for members of the parish Wednesday night was well attended.

Mr. and Mrs. Warren Belmore Sr., have purchased a new home on Route 32 near New Paltz and expect to move there in the near future.

Mrs. J. Ellis Briggs of Kingston called on Mrs. Maud LeGrand Saturday afternoon.

Mrs. Robert Clearwater and Mrs. Sam Pappas of Poughkeepsie spent the week-end with Mr. and Mrs. Roscoe Schoonmaker.

The Maurice Davenport family have returned after a week's skiing trip in Canada.

Mr. and Mrs. Harold VanKleeck and Jesse Haines were dinner guests of Mr. and Mrs. Charles LaPolt in Wawarsing Sunday. They helped celebrate the birthday of their granddaughter, Janis Lynn LaPolt at that time.

Mrs. Ernest Jansen spent the week-end in New York. She attend the ice show in Madison Square Garden and a performance of the Metropolitan Opera.

Mr. and Mrs. Abraham Abrahamsen spent the week-end in Bronx with Mr. Abrahamsen's sister and family, the Arthur Mikalsens. They also attended the ice show Saturday.

Mrs. Abram Yarvis was in Brooklyn last week for the graduation from Hunter College of her granddaughter, Miss Ruth Fisher.

Mr. and Mrs. Lewis Dyer, Jr., of Wawarsing spent Sunday with his parents, Mr. and Mrs. Lewis Dyer, Sr.

Mr. and Mrs. Clarence Winchell, Sr., have returned home after an extended visit with their daughter and family, Mr. and Mrs. Warren Greer of Cooperstown.

Mrs. Ashton Hart and Mrs. Ernest Jansen were guests of the Kingston American Legion Auxiliary at a dinner Tuesday night in the Legion Building. Both are past presidents of this unit. The party celebrated 30 years of service for this organization.

So They Say...

Our colleges are training twice the number of high school teachers needed and less than half enough elementary teachers.
—Clyde Hissong, Ohio state education director.

• • •

The great effectiveness of television . . . for the spreading of visual education into the home . . . is a new and vital factor in the interest and welfare of this nation.
—David Sarnoff, chairman of board of RCA.

The Kingston Daily Freeman

By carrier 50 cents per week
By carrier per year in advance $14.00
By mail per year outside Ulster County 13.00
By mail in Ulster County per year, $10.00; six months, $5 50; three months, $3.00; one month, $1.25.

Entered as Second Class Matter at the Post Office at Kingston, N. Y.

Jay E. Klock
Editor and Publisher—1891-1936

Published by Freeman Publishing Company, Freeman Square, Kingston, N. Y. Lucia de L. Klock, President; Frederick Hoffman, Vice President; Harry du Bois Frey, Secretary and Treasurer. Address Freeman Square, Kingston, N. Y.

Member of The Associated Press

The Associated Press is entitled exclusively to the use for republication of all the local news printed in this newspaper, as well as all AP news dispatches.

Member American Newspaper Publishers' Association.
Member Audit Bureau of Circulations.
Member New York State Publishers' Association.
Member New York Associated Dailies.
Official Paper of Kingston City.
Official Paper of Ulster County.

Please address all communications and make all money orders and checks payable to Freeman Publishing Company. Freeman Square.

Telephone Calls
Main Office. Downtown, 5000. Uptown Office 832.

National Representative
Burke, Kuipers & Mahoney Inc.
New York Office.....420 Lexington Avenue
Chicago Office.....203 N. Wabash Avenue
Atlanta Office.....1220 Rhodes-Haverty Building
Dallas Office.....307 Southwestern Life Building
Oklahoma City.....558 First National Building

KINGSTON, NEW YORK, FEBRUARY 10, 1951

THREAT TO FREE PRESS

The Argentine newspaper, La Prensa, published in Buenos Aires, has long stood for liberty, integrity and independence in Latin America. So much is it a symbol that anything which curbs its freedom hurts the cause of free journalism in the whole world.

Since he came to power, President Juan Peron of Argentina has made many efforts to silence La Prensa's politically embarrassing criticisms of his regime.

The devices were varied. Once on some pretext the government seized the paper's newsprint. Another time La Prensa's delivery trucks were penalized by the issuance of innumerable traffic tickets. For months now, police have kept a guard in the paper's press room, blocking installation of a new press.

But none of these maneuvers successfully muzzled La Prensa, so a new and slightly more subtle trick has now been resorted to.

The news venders' union, a government-sponsored organization, is picketing the paper's offices and barring entry to its employes. The excuse for this tactic is La Prensa's refusal to grant the union's extreme demands for a monopoly on local distribution and twenty per cent of its want-ad revenue for a welfare fund.

Publication has been suspended. Meantime, this "strike" has been encouraged by the Peron press, which strangely is not confronted by similar demands from the venders. The government also has ignored several requests by the paper for police protection.

Why has Peron concocted this thinly-disguised scheme to curb La Prensa?

He has an election campaign coming up next year. More than a few aspects of his administration do not bear too close examination, from all accounts. He can't afford the kind of scrutiny he would get from an independent newspaper bent on telling people the truth. He wants a press which is nothing but a cheering section for him.

For the good of Argentina, of Latin America, of all free peoples, his latest attempt to stifle La Prensa should fail, like all the others. Moreover, it ought to be loudly advertised everywhere for what it is.

Peron is indulging in methods strongly reminiscent of the heyday of Hitler and Mussolini, not to mention Stalin today. To these dictators the press could have no place except as a complete tool of the regime. How is Peron different when he seeks to spoon-feed Argentinians with an uncritical view of his administration?

La Prensa's cause is one which free newspapers everywhere should champion. Peron should be made to understand that if he desires Argentina to hold a respected place among the family of nations he cannot rely upon the devices of totalitarian oppression.

The true lesson when finding oneself in a tight spot is in figuring a way out of it.

Don't complain about the other fellow's taste; it would be worse if he didn't have any.

PREPARING FOR DISASTER

Residents of strategic areas in this country are currently giving thought to the question of civil defense. The problem this time is greater than in World War II, when first aid instruction and casualty squad training covered the ground. First aid included instructions for the treatment of victims of various gases, and these were memorized without much conviction that they would ever be needed.

Now the presence of the atomic bomb threat, with its devastating effects and their modification by distance, requires a new program of education. The possibility that germ warfare and poison gases may be utilized by an enemy is deemed not too remote by the experts, and familiarity with their effects must be achieved by education also. Red Cross officials are said to favor the use of schools and colleges for training centers whose trainees can then be called on to instruct community groups.

Citizens who are equipped to deal with disastrous occurrences are likely to be calm in the face of them. Ignorance leads to panic and unnecessary casualties.

'These Days'

By GEORGE E. SOKOLSKY

LANDLESS PROLETARIAT

The militarization of the United States is now afoot. For the first time in our history, we publicly acknowledge an objective enemy in time of peace, and we set out for prolonged preparation to meet him whenever and wherever he may charge not only upon us but upon any whom we recognize as our allies.

The closest we have ever come to that state was the preparations against the machinations of Citizen Genet, who attempted to bring the French revolution to our shores during the administration of George Washington. But we got out of this in due course with little more than the Louisiana Purchase by Thomas Jefferson. Since then, we have had no conflict with France, although we were unhappy about the French putting Maximilian on the throne of Mexico.

From that remote period until recent years, this country has been struggling to avoid militarism and now we shall have to adopt it in all its manifestations, namely:

1. An economy based on permanent preparation for war;

2. Universal military service, altering the educational and family status of our youth;

3. Subordination of domestic progress to international necessities;

4. Instead of no entangling alliances, our foreign relations will be in a state of flux, of shifting alliances, of new friends and new foes, of former friends and former foes.

These historic alternations in American life are vast and their consequences are not predictable. Already, we witness the influence of two general wars upon our economic and political and even social institutions. Certainly, the United States of 1951 is altogether different from the United States of 1900.

The generation of those who are 18 this year can hardly picture the peaceful, energetic, competitive, cheerful life of 1900. They have remote notions of the world of William McKinley and Theodore Roosevelt. They live in an era of an increasing landlessness among Americans, a concentration in cities where neighborliness and tradition are lost in the bricks and mortar of barrack-like homes. To an ever larger degree, they are a landless proletariat, dependent upon a paycheck and a government-guaranteed security.

Now, an imprudent government even forces upon small businessmen, artists, writers—citizens of enterprise, imagination and daring—a payroll tax upon themselves. It is called some kind of social security but leveled upon those who seek not security but free adventure. These, too, are to be leveled down through taxation into the proletariat. The President's tax bill facilitates this process.

Thus is the reservoir of initiative dried up, and all new enterprise will, in time, be forced to find its capital from the government. The R.F.C., the largest of the government lending agencies, has become a bastion of corruption. A committee of investigation, headed by the Democrat, Senator J. William Fulbright, has presented evidence to the attorney general. But probably this, like the data of espionage unearthed by Senator Joe McCarthy, will be smothered and silenced and forgotten. Senator Fulbright is to be congratulated on his courage.

The landless proletariat has nothing to lose but its security. Therefore, it tolerates corruption and indecencies not only in government but in every phase of life because nothing matters to those whose roots are thin and shallow but sustenance.

It is interesting that the huge increase in divorce runs apace with the shift from independent land-ownership to the concentration of population in cities.

No matter what the cause, divorce, from the standpoint of the family as the basic social institution, marks failure. No matter how just the parties to a divorce may regard it, or how necessary, or how important, it cannot, from a moral standpoint, be a gay, a festive, a glorious event.

Yet, read your newspapers each day; read the gossip columns and listen on a Sunday night to those who specialize on such matters on the radio! It is possible to believe from what is written and what is said that marriages are arranged only to be consummated in divorces. Divorce is even made glamorous!

Something curiously twisted has come upon us when what should be tragedy becomes comedy. Something seems all wrong when those who are not yet unmarried are engaged to be married. Is it bigamy or polyandry or concubinage? Certainly, it is not the product of an American civilization steeped in natural law. It is the landless proletariat diplaying still more vividly its abhorrence of responsibility.

(Copyright, 1951, King Features Syndicate, Inc.)

That Body of Yours

By James W. Barton, M.D.

ANXIETY NEUROSIS

Physicians admit that many individuals consulting them for various symptoms require assurance more than medicine. They find that in an effort to get ahead of any suspected disease, they should consult their physician immediately, as early diagnosis of a disease such as cancer or a heart ailment, means a better than even chance of curing or controlling it.

The disease that was called soldier's heart following World War I is now known by various names —anxiety neurosis, effort syndrome, cardiac (heart) neurosis, neurasthenia. The chief symptoms are breathlessness, pounding of the heart, nervousness, irritability, chest pain or discomfort, tiring easily (effort syndrome), spells of dizziness, faintness or "anxiety attacks." There are thus many symptoms but the physician cannot find any organic cause for the symptoms, that is, there are no physical signs.

In Medical Clinics of North America, Dr. Mandel E. Cohen (Harvard University) states that patients may complain of choking and smothering spells, rapid heart beat, pain in chest, nervousness, getting tired easily, irritability, dizziness or "heart trouble." Thorough questioning of the patient reveals many symptoms in addition to their main complaint, most often tiredness and breathlessness due to the heart. Difficulty in doing hard work is almost always one of their symptoms, as is difficulty in handling emotional disturbances. A review of symptoms usually reveals headaches, blurred vision and giddiness. Breathing difficulties are almost universal, sighing is characteristics, there is difficulty on exertion or in breathing and chest discomfort even when sitting down.

The few signs present are rapid heartbeat, flushed face, trembling of outstretched fingers (present in severe goiter), and exaggerated knee jerk. All laboratory tests give normal results and the course of the illness is mild.

From the above findings it would be thought that permanent results would occur such as peptic ulcer and high blood pressure but Dr. Cohen states, after a 20 year follow-up of 173 of these patients, that this condition did not predispose them to any other disease or early death.

One visit to a physician might save these patients a lifetime of misery.

Neurosis

Believing you have a physical ailment when none exists is a neurosis and is becoming increasingly common. Write today for Dr. Barton' informative booklet on this subject entitled "Neurosis." To obtain it, send 10 cents and a 3-cent stamp, to cover cost of handling and mailing, to The Bell Syndicate, Inc., in care of The Kingston Daily Freeman, Post Office Box 99, Station G, New York 19, N. Y., and ask for your copy.

(Released by The Bell Syndicate, Inc.)

Shots Heard Round the World

The Washington Merry-Go-Round

By DREW PEARSON

Washington—With the nation facing one of its biggest tax bills in history, it is more important than ever that there be no tax chiselers.

Supporting this idea, Sen. John Williams, Delaware Republican, has now taken up a tax bribery scandal first exposed in this column and has demanded the ouster of James W. Johnson as collector of internal revenue for New York's Third District. Located right in the center of Manhattan, this is the wealthiest tax district in the nation.

Williams' blast at Johnson is an outgrowth of bribery and corruption unearthed by this column on Jan. 30, 1950, more than a year ago. Naming names and giving details, this column revealed how five of Johnson's tax collectors had been shaking down business firms and collecting lush bribes. Several months later, the same five collectors were brought to justice and sentenced to jail as follows—William A. Ganey, five years and $14,350; Anthony V. Fiscella, two years, six months and $2,500; John A. Galgano, two years and $2,850; Thomas J. Cannon, 18 months and $2,500; and James A. Bessell, 10 years probation.

J. S. Johnson, the collector in charge of these men, was also cited by the Commissioner of Internal revenue for his "weak and ineffective" administration. This, however, failed to shame him out of office, and he was then formally asked to resign—as of last November. However, he has not resigned, but is still on the job, trying to weather the storm.

Senator Williams, citing some of these facts, recently told the Senate:

"Early in 1950, supervisors from Washington were sent to (the third district) and they reported that conditions were worse than previous reports indicated. They reported that only one division in the entire office was functioning even in a fairly satisfactory manner. But the collector (Johnson), who is responsible for such an amazing state of affairs, is still in charge of the office.

"How bad do conditions have to get before some action is taken?" demanded the senator from Delaware. "If the government expects the taxpayers to cooperate wholeheartedly in its huge tax problem, it must put its own house in order."

Note 1—One year ago, this column, trying to clean up the New York scandals, telephoned Johnson and tried to obtain his cooperation. Johnson slammed down the telephone.

Note 2—Senator Williams has urged a "complete and constructive investigation by the United States Senate of the whole system by which taxes are collected." He points out this would determine "(1) Whether the government is getting paid all it is entitled to be paid, and (2) whether the tax laws are fairly and honestly administered."

Washington Pipeline

Senator Jumpin' Joe McCarthy of Wisconsin, frankly boasted the other day that he didn't pay his full income taxes. This amazing confession came out in a chat with New Mexico's Clint Anderson. Anderson expressed surprise and shock at McCarthy's confession. "So what?" shrugged McCarthy. "You never heard of a United States senator going to jail for income-tax violation." . . . Before leaving for the Republicans' one-dollar box supper, Senator Taft took the precaution of slipping into the private Senate dining room and eating a steak dinner. . . . Irrepressible Rep. George Bender of Ohio was all over the GOP box-supper arena, whooping it up for his friend Taft and getting in the hair of Gov. Tom Dewey's cheering section. . . . Sen. Irving Ives, leader of the Dewey forces, didn't try to conceal his resentment when Bender distributed "Taft for president" newspapers. When Bender and other Ohioans yelled for bandleader Fred Waring to play "I'm Looking Over a Four Leaf Clover," the Taft 1948 convention tune, Ives shook his head vigorously. Finally Waring compromised by playing "Way Down on the Ohio," which didn't suit Taftites at all. They would have preferred the official state song, "Beautiful Ohio." . . . House Minority Leader Joe Martin, as usual, came through with the speech of the evening.

Chinese-Russian Deal

Word of a new and highly important secret military agreement between Russia and Communist China has just reached Washington. The deal could be a serious one for our future position in Korea.

According to the best intelligence information, the agreement was signed in Moscow at about the time the United Nations' cease-fire order was under discussion. The deal was probably put across in order to bolster the Chinese and prevent them from yielding to the cease-fire proposals. In brief, here is what Russia gives to China under the new military pact:

1. The Kremlin will help train and equip ten new divisions for the Chinese Peoples' Republic. These divisions are to be composed of foreign troops, one-half Jap prisoners of war, plus an unspecified number of Inner Mongolians.

2. The Kremlin to provide the Chinese Peoples' Republic with 100 jet planes.

3. Train 1,000 Chinese pilots.

4. Train 2,000 Chinese paratroopers.

5. Station 300,000 Russian troops in Manchuria.

6. Provide the Chinese army with heavy equipment including tanks and artillery—exact number not determined.

7. Russia will return to China 47 of the industrial plants it removed from Manchuria in 1945-46.

At present the U. S. military situation in Korea is better than ever, with Communist forces suffering terrible casualties. However, this new military deal between Moscow and the Chinese has aroused considerable U. S. worry regarding the future.

High-Pressure Salesman

Elliott Roosevelt, when inviting guests to participate in his mother's radio program, won't take no for an answer.

Recently, he called the British U.N. delegation and asked Sir Gladwyn Jebb to appear, saying he had some other big names scheduled for the program.

Jebb, through his secretaary, tried to stall. But Elliott phoned repeatedly. Jebb, meantime, found that the other "big names" had not accepted, and, being busy, told his secretary he couldn't do it.

When Elliott pressed for a final answer, and the secretary gave a final no, Elliott countered: "I'm going to report Sir Gladwyn to the State Department."

(Copyright, 1951, The Bell Syndicate, Inc.)

Twenty and Ten Years Ago

Feb. 10, 1931—Wallace H. Becker, veteran Freeman reporter, retired.

Mrs. Harry Fox, of Murray street, died.

The local health board designated 49 Ferry street for meat inspection.

A heavy fall of snow blanketed the area.

Mrs. Frank B. Matthews was elected president of the Y.W.C.A.

Feb. 10, 1941—The U. S. Army reached a record peace-time strength of 800,000 men.

Mrs. Margaret A. Heckel, 79, died at her Foxhall avenue home.

The mercury dropped over night to a low of six and reached a noon high of 18 degrees.

Mrs. Anna Marek, of Pearl street, died.

Questions — Answers

Q—How thick are coal seams?

A—What is believed to be the world's largest seam, 400 feet thick, exists in China. Two seams in Wyoming are 90 or more feet thick. The average thickness of the seams from which bituminous coal comes in our country is 5.4 feet.

* * *

Q—What is the origin of the expression "over the bounding main?"

A—The expression originally referred to the Spanish Main, another name for the Caribbean Sea.

So They Say...

Our colleges are training twice the number of high school teachers needed and less than half enough elementary teachers.
—Clyde Hissong, Ohio state education director.

* * *

The great effectiveness of television . . . for the spreading of visual education into the home . . . is a new and vital factor in the interest and welfare of this nation.
—David Sarnoff, chairman of board of RCA.

MODENA NEWS

Modena, Feb. 9 — Plans are complete for the card and game party to be held Monday night, Feb. 12, in the Hasbrouck Memorial Hall under the direction of the hall committee. Mrs. Lester Arnold is in charge of general arrangements.

The regular meeting of the town board of Plattekill will be held Wednesday night, Feb. 14, in the town building instead of the town clerk's office as reported.

Modena Home Bureau members will receive a lesson on the food project by Mrs. Edna Alheusen at the Clintondale Grange Hall Thursday, Feb. 15.

At the February meeting of the Modena Fire Department held in the fire house Thursday night, a demonstration on a power pack fire extinguisher was given to the firemen. A proposal was made to contact householders throughout the community and fire district to install such extinguishers for home and car use. Circulars will be sent notifying people of such a visit. Permission was granted by the fire commissioners to have the siren blown each Saturday at noon thereby insuring the use of the alarm in case of necessity. Otherwise, the siren is only blown on nights of fire meetings.

A group of women of the community met Thursday night in the Modena Methodist parsonage to form an organization for the purpose of a study on the better understanding of the Bible. A second meeting is planned for Thursday evening, March 1, when it is hoped a greater attendance will mean a successful affair. Women of all ages are welcomed. Attending Thursday night's meeting were Mrs. James Palen, Mrs. J. Leonard Coy, Jr., Mrs. Herbert Winters, Mrs. Gerald DuBois, Mrs. Roy Jensen, Mrs. Burton Ward, Mrs. Harold West and Mrs. William Imler.

The third birthday of Karen Marie Holmberg, daughter of Mr. and Mrs. Rudolph Holmberg, was celebrated Saturday, Feb. 3, when a birthday party was held at her home here. Attending were Roger West and parents, Mr. and Mrs. Harold West of Modena; Susan and Walter West and parents, Mr. and Mrs. Walter West of Ardonia; Mrs. Oscar West, Mrs. Carl Holmberg, Modena; Myrtle Neilsen and mother, Mrs. Charles Neilsen and Marie Dodd of New Paltz.

Mr. and Mrs. Harold West and son, Roger entertained at dinner Sunday, Feb 4, in honor of Mr. West's birthday. The following guests attended Mr. and Mrs. Oscar West, Mr. and Mrs. Walter West and family of Ardonia.

Corporal and Mrs. Frank Keeser are the parents of a son, Edward Charles born Monday, Feb. 5, at the Kingston Hospital. Mrs. Keeser is the former Lucille Doolittle of Modena. Cpl. Keeser left recently for Fort Sill, Okla.

Mrs. Harold Flincker of Queens, was an overnight guest Monday at the home of Mrs. A. D. Wager and daughter.

Mrs. Gerow Schoonmaker of New Hurley accompanied Mrs. Earl B. DeWitt and daughter, Miss Rosalyn DeWitt to Kingston Wednesday.

Gwen DuBois, daughter of Addison DuBois of Newburgh, formerly of Modena, gained national fame and reputation Sunday in winning the Middle Atlantic Women's Outdoor Speed Skating Championship at the Delano-Hitch Rink, Newburgh. Miss DuBois gained the National Women's championship at St. Paul, Minn., last week, making her eligible for Sunday's contest. She is a granddaughter of Mrs. Edward Atchinson of Modena.

Mrs. Ross Brown and niece, Jeanette Wager, Beatrice and Marie Brown were recent visitors in New Paltz.

Modena, Feb. 9—The second in a series of instructions on the making of hooked mats and rugs will be given Thursday, Feb. 8, at the home of Mrs. Frank Coy, Modena Home Bureau project leader. Those enrolled in the class are Mrs. Harry Sutton, Clintondale; Mrs. Gershom Mount and Mrs. Roy Jensen, Ardonia; Mrs. Frank Elliott, Mrs. Gerald DuBois, Mrs. K. DuBois, New Paltz; Mrs. Lester Arnold, Mrs. Louis Hyatt, Mrs. Russell Minard of Clintondale and Mrs. Leander Minard, Modena.

Arrangements are complete for the card and game party to be held Monday night, Feb. 12, at the Hasbrouck Memorial Hall by the hall committee. Mrs. Lester Arnold is in charge of general arrangements.

The Woman's Society of Christian Service of the Modena Methodist Church held an all-day meeting Thursday at the home of Mrs. Lester Arnold. Aprons were made and material for woven rugs prepared for the annual church fair to be held later in the year. Plans were made for a clam chowder sale to be held Friday, Feb. 23, in the Hasbrouck Memorial Hall with Mrs. Earl B. DeWitt, Sr., as chairman. Persons are advised to bring containers for chowder. Orders may be phoned in to Mrs. Lillian Courter, New Paltz 4507, or Mrs. DeWitt, New Paltz, 2358. The March meeting will be held at the home of Mrs. Martin Tonneson. Attending Thursday's meeting were Mrs. William Decker, Mrs. Fred Bernard, Mrs. Martin Tonneson, Mrs. Floyd Wells, Mrs. Herbert Winters, Mrs. William Imler, Mrs. Gerald DuBois, Mrs. Ira Hyatt, Mrs. Earl DeWitt, Sr. and Mrs. J. E. Hasbrouck.

Fred and Harold Bernard were visitors in Newburgh Friday.

Mrs. Lester Arnold entertained at luncheon Wednesday for Mrs. Frank Coy, Mrs. Louis Hyatt, Mrs. Fred Bernard, Mrs. Richard Coy, Mrs. Ralph Tice and Mrs. Gerald DuBois and sons.

Edgar Shultis and Mr. and Mrs. Robert Evory, Sr. of Kingston were recent visitors of Mrs. Myron Shultis.

Mr. and Mrs. Harold West entertained at supper Saturday night for Mr. and Mrs. Edward Burke of Poughkeepsie, Mr. and Mrs. Wilfred Doolittle and daughters, Christine and Lou Ann of Rosendale, Mrs. Oscar West of Ardonia and William Doolittle, Modena.

Mr. and Mrs. Robert Day and family are occupying rooms in the Shady Lawn boarding house, south of Modena. Mr. Day is employed on the Kalamucki farm.

Many local people attended the basketball game at New Paltz Friday night when the Wallkill team was the opponent.

Mrs. Joseph E. Hasbrouck entertained at luncheon Wednesday in cooperation with the official board "Friendship Circle" plan. Attending were Mrs. Leander Minard, Mrs. Martin Tonnesen, Mrs. Myron Shultis, Mrs. Earl DeWitt, Sr., Mrs. Archie Mackey.

Mr. and Mrs. Emmett Hyatt and Mr. and Mrs. J. Leonard Coy Jr., were recent visitors in New York.

Burial was made in the Modena Rural Cemetery Sunday Frank J. Hawkins, Newburgh city official, who died from a heart attack while at work in his office Thursday, Feb. 1. Funeral services were conducted in the Perrott Funeral Home, Newburgh, with the Rev. A. Gordon Archibald, pastor of the Grace Methodist Church, officiating.

Quartermaster and Mrs. Byron F. Paltridge of Philadelphia, Pa., Mr. and Mrs. Solie Bernard and children, Sharon Lee and Donald of Poughkeepsie, were visitors of Mr. and Mrs. Freston Paltridge and daughter, Phyllis Sunday and were dinner guests of Mr. and Mrs. Ernest Keeping and daughter, Susie, near New Paltz.

Oscar Smith remains ill at his home here.

Mr. and Mrs. George Matheisen of New Jersey visited Mrs. Christian Matheisen last week.

Mrs. Martin Tonneson was a recent guest of her sister in Brooklyn.

Mrs. Roy Jensen entertained at a party at the home of her parents, Mr. and Mrs. Eber Palmer, Sr., in Ardonia, recently.

Mr. and Mrs. Kennth Paltridge and sons, Kenneth and William of Plattekill, were dinner guests of Mr. and Mrs. Freston Paltridge and daughter, Phyllis Sunday. Mr. and Mrs. Paltridge and sons also visited Mrs. A. D. Wager and daughter.

Mrs. Michael Mulvihill of Pleasant Valley visited at the home of her parents, Mr. and Mrs. Ira Hyatt last week.

Roy Hansen was an usher at the Paltridge-Tilgman wedding Saturday at the Shawangunk Reformed Church in Bruynswick.

HIGH FALLS

High Falls, Feb. 9—Reformed Church, the Rev. Gerrit Timmer, minister—Worship service at 9:45 with the sermon taken from Mark 6:31 and entitled "Apart with Jesus." Sunday school will meet at 9.

The Ladies' Aid of the Reformed Church held an all day meeting Wednesday at the home of Mrs. George Williams. Members voted to donate $10 toward the fund gathered by the Town of Marbletown American Legion Auxiliary for the purpose of giving cards and stamps to veterans in the Castle Point Hospital. This is an annual project of the auxiliary each Easter time.

St. John's Episcopal Church—Regular morning services Sunday morning at 10 and Sunday school at 9:15. The supper given for members of the parish Wednesday night was well attended.

Mr. and Mrs. Warren Belmore Sr., have purchased a new home on Route 32 near New Paltz and expect to move there in the near future.

Mrs. J. Ellis Briggs of Kingston called on Mrs. Maud LeGrand Saturday afternoon.

Mrs. Robert Clearwater and Mrs. Sam Pappas of Poughkeepsie spent the week-end with Mr. and Mrs. Roscoe Schoonmaker.

The Maurice Davenport family have returned after a week's skiing trip in Canada.

Mr. and Mrs. Harold VanKleeck and Jesse Haines were dinner guests of Mr. and Mrs. Charles LaPolt in Wawarsing Sunday. They helped celebrate the birthday of their granddaughter, Janis Lynn LaPolt at that time.

Mrs. Ernest Jansen spent the week-end in New York. She attend the ice show in Madison Square Garden and a performance of the Metropolitan Opera.

Mr. and Mrs. Abraham Abrahamsen spent the week-end in Bronx with Mr. Abrahamsen's sister and family, the Arthur Mikalsens. They also attended the ice show Saturday.

Mrs. Abram Yarvis was in Brooklyn last week for the graduation from Hunter College of her granddaughter, Miss Ruth Fisher.

Mr. and Mrs. Lewis Dyer, Jr., of Wawarsing spent Sunday with his parents, Mr. and Mrs. Lewis Dyer, Sr.

Mr. and Mrs. Clarence Winchell, Sr., have returned home after an extended visit with their daughter and family, Mr. and Mrs. Warren Greer of Cooperstown.

Mrs. Ashton Hart and Mrs. Ernest Jansen were guests of the Kingston American Legion Auxiliary at a dinner Tuesday night in the Legion Building. Both are past presidents of this unit. The party celebrated 30 years of service for this organization.

SOCIAL ACTIVITIES

SOCIETIES • CLUBS • PERSONALS

The Coming Week

(Organizations desiring notices inserted in the weekly calendar notify the Social Editor not later than Thursday Phone 5000.)

Monday, Feb. 12

6:30 p. m. — Pancake supper, Ponckhockie Congregational Church basement.

7:30 p. m.—20th Century Club, home of Mrs. Warren A. Russell, 46 Burgevin street.

7:30 p. m.—Women's Choral group, First Baptist Church.

8 p. m.—Mystic Court No. 62, O. of A, Masonic Temple.

8 p. m.—Kingston District Girl Scout Leaders' Club, Governor Clinton Hotel.

Tuesday, Feb. 13

10:30 a. m.—Women's Choral Group, St. James Methodist Church.

3:30 p. m.—Lowell Club, home of the Misses Anna and May Quimby, 135 Wilson avenue.

7:45 p. m.—New York Gamma Chi, Beta Sigma Phi, home of Mrs. Holcombe Tomson, Harding avenue.

7:45 p. m.—Nu Phi Mu Sorority, Y.W.C.A.

8 p. m.—Kingston Branch, American Association of University Women, Governor Clinton Hotel.

8 p. m.—Benedictine Auxiliary, nurses' home.

8:15 p. m.—Musical Society of Kingston, home of Mrs. Lloyd LeFever, Richmond Park.

Thursday, Feb. 15

10 a. m.-12 noon — Maternal Health Center for Planned Parenthood, 578 Broadway.

2 p. m.—Music Appreciation Group of the Y.W.C.A., home of Mrs. Harry Reppert, 163 North Manor avenue.

Saturday, Feb. 16

3 p. m.—The Coterie, home of Mrs. Arthur Russell, 83 Brewster street.

Births

The city registrar reported a total of 88 births here last month. This was eight less than in January, 1950, and 19 less than the total last December.

Births recorded recently were:

Jan. 30—Lewis John to Mr. and Mrs. L. J. Helmbold, 284 Linderman avenue.

Jan. 31—Betty Jane to Mr. and Mrs. Harrison Dart, Jr., 23 Ravine street.

Feb. 1—Diana Lee to Mr. and Mrs. Walter Wells, 95 First avenue.

Feb. 2—Walter Victor to Mr. and Mrs. Walter Beesmer, Stony Hollow, and Patricia Lynn to Mr. and Mrs. Henry Bailey, 92 Broadway.

Feb. 3—Jane Ann to Mr. and Mrs. Robert Moser, 49 Spring street.

Feb. 2—Cathleen to Mr. and Mrs. Robert Bernard Canavan, 17 Belvedere street.

Feb. 3—Richard Joseph to Mr. and Mrs. R. J. McCarthy, 574 Delaware avenue, and Daniel George to Mr. and Mrs. Ira Powell, Tannersville.

Feb. 5—Deborah Ann to Mr. and Mrs. Francis Vincent Salvino, East Kingston; Francine Louise to Mr. and Mrs. David E. Brandon, 37 Chambers street, and Edward Charles to Mr. and Mrs. Frank Keeser, Modena.

COUGHING?
BONGARTZ
COUGH MEDICINE

SURPRISE PARTY
Every Monday Night
Town Auditorium
PORT EWEN
auspices:
CHURCH OF THE PRESENTATION IMPROVEMENT FUND
Postime Games 7:30 p. m.
Regular Games 8:00 p. m.
FREE BUSES
DOWNTOWN BUS:
Freeman Square ... 7:00 P. M.
White Eagle ... 7:05 P. M.
Albany & Foxhall Ave. ... 7:10 P. M.
Down Broadway ... 7:15 P. M.
UPTOWN BUS:
O'Neil & Broadway 6:55 P. M.
Crown St. Terminal 7:00 P. M.
Washington & Greenkill Ave. ... 7:05 P. M.
Henry St. & B'way 7:10 P. M.
Cor. O'Neil St. ... 7:15 P. M.
Central P. O. ... 7:20 P. M.

BENEFIT DANCE
SATURDAY NIGHT
FEBRUARY 10th
to be held at the
YACHT CLUB
ABEEL ST.
Dancing ... 9 to ?
AWARDS
TICKET ... 75c

Mrs. Brinnier Gives Women's Club Group Beauty Care Tips

A charter member of the Women's Club of the Y.W.C.A., Mrs. Parker Brinnier, who recently made beauty her business, spoke on beauty care and good grooming at the group's Thursday afternoon meeting. Before working at a local beauty parlor here, Mrs. Brinnier, who was introduced by Mrs. Robert Pixley, studied at the Charles of the Ritz School in New York.

"My favorite phase of beauty work is make-up," the speaker explained. "First of all, milady must be color conscious. She must consider her lipstick, being careful to select the proper shade that blends with the color of the costume she is wearing.

"Secondly, milady must start early to condition her skin to prevent wrinkles, as there is no care for them after they come. Proper application of the correct preparations will soften these lines, however."

Selecting models from the group, Mrs. Brinnier then demonstrated the proper procedure for massage and how to apply suitable cosmetics, giving pertinent suggestions as she worked.

"People who wear glasses need more eye shadow," the speaker noted. "Always bring the shadow up to the brow.

"Most women use too much rouge. Select the proper shade use it sparingly. Apply with the finger tips, follow the bone structure of the face, and don't bring it down too far."

Other suggestions the speaker made included "pencil with the brow, instead of drawing a line; apply mascara by brushing it on the lashes, first down, then up, and be sure to reach the corners of the eyes;" and "the day of the rosebud mouth is over. Apply lipstick to the very end of the mouth. If you haven't a cupid's bow, make one, or have it made."

Mrs. Brinnier concluded by referring to preparations that conceal blemishes, and broken veins.

Also on the afternoon's program was a dramatic reading, "Born Without a Chance," given by Mrs. Ella Ochs, pertaining to Abraham Lincoln. Mrs. Thomas H. Edmonston conducted the worship.

At the conclusion of the business meeting, and program, tea was served by the hostesses: the Mmes. A. Noble Graham, William C. Kingman, Mary B. LeFever and Howard Lewis. Mrs. Ochs poured.

University Women To Hear A. B. Ewig And K.H.S. Senior

The Kingston branch of the American Association of University Women will hear Attorney Arthur B. Ewig, former corporation counsel, speak on "Rumor" when the group meets Tuesday at 8 p. m. in the Governor Clinton Hotel.

Second speaker of the evening will be Miss Florence Friedman, a senior at Kingston High School, and editor-in-chief of "Dame Rumor." Miss Friedman also is a member of the French Honor Society and the National Honor Society.

Last summer Miss Friedman was one of 10 students chosen from 39 throughout the area by the American Field Service for a scholarship trip to France. Those competing wrote an autobiography and two essays.

The Kingston High School Prisma organization, which works with the American Field Service, each year pays for a European girl's study in this country in conjunction with this service they were allowed to have a girl apply for a scholarship to study in France. Miss Friedman's transportation was paid by Prisma, and her six week stay in France by the American Field Service. She will speak Tuesday night of her experiences abroad.

Bar Mitzvah

Mr. and Mrs. Morris Levine of 129 Highland avenue announce the Bar Mitzvah of their son, Gary, at the Agudas Achim Synagogue this morning. A reception followed in the vestry hall.

Former Resident's Bride

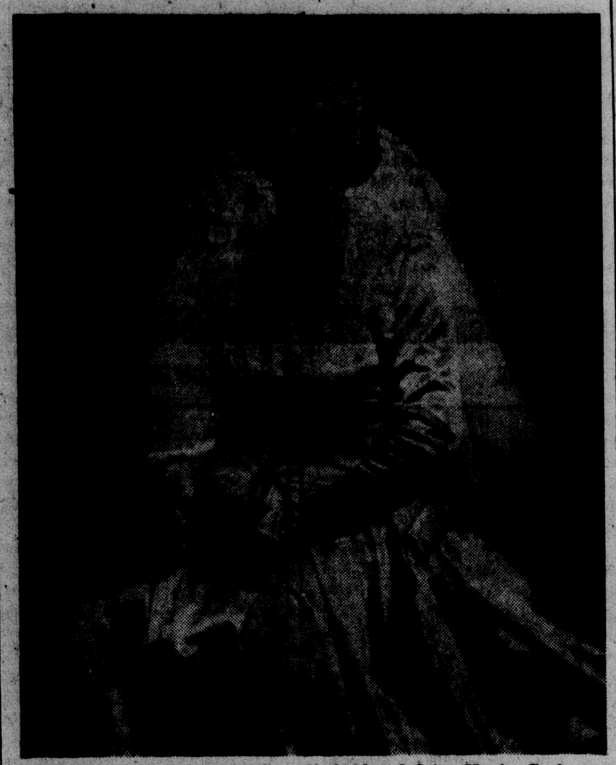

The former Bette Anne Carroll, bride of John Kevin Cook, son of Judge and Mrs. Andrew J. Cook of 263 Albany avenue, this city, who was wed Tuesday, Feb. 6 in Washington, D. C. *(Glogau Photo)*

John Kevin Cook Is Married Tuesday To Miss Carroll in Washington, D. C.

Miss Bette Anne Carroll, daughter of Col. William Arthur Carroll, U.S.A., and Mrs. Carroll of Washington, D. C. became the bride of John Kevin Cook, son of Judge and Mrs. Andrew J. Cook of 263 Albany avenue, this city, Tuesday, Feb. 6. The 10 a. m. ceremony took place in the Shrine of the Most Blessed Sacrament, Washington, D. C., with the Rev. Michael J. Larkin of Tarrytown-on-Hudson, uncle of the groom, officiating.

The bride, who was given in marriage by her father, wore a gown of ivory satin, fashioned with a Bertha of heirloom lace. Her tulle veil was held by a halo of braided satin, and she carried an heirloom Brussels lace handkerchief which had belonged to her close friend, Mrs. Clifford Coleman Carter, wife of the late General Carter. Her bridal flowers were white roses and lilies of the valley.

Miss Nancy Jean Carroll, sister of the bride, was maid of honor. Andrew J. Cook, Jr., of this city was his brother's best man.

Ushering were Stephen Breitfeller of Long Beach, Calif., brother-in-law of the groom, John Larkin, Jr., of this city, Robert O. Conley of Washington, Richard Todd of Bermuda, William A. Carroll, Jr., of Evanston, Ill., brother of the bride, and Edmund Cloonan of this city, brother-in-law of the groom.

A breakfast for relatives and out-of-town guests was held after the ceremony at the Kennedy Warren. Following the breakfast Mr. and Mrs. Cook left for a wedding trip abroad. They will visit Rome, Paris, and London. Upon returning they will make their home at their residence, Windswept, in Pembroke, Bermuda.

The bride is a graduate of St. Mary's of Notre Dame College, South Bend, Ind. She is a member of the Junior League of Washington, and has been active in their hospital volunteer service, and their television shows. In addition, she is a member of the Ladies' Board of Georgetown University Hospital, and St. Mary's Club of Washington.

Mr. Cook, who attended Georgetown University, has made his home in Bermuda for over a year, where he is operations manager for Colonial Airlines. He is also a graduate of Roosevelt School of Aeronautics, New York.

Miss Nina Bedell, Wallkill, to Wed

Wallkill, Feb. 10—Mr. and Mrs. Alfred R. Bedell of Hoagsburg Hill, announce the engagement of their daughter, Nina Sally to William Francis J. Quigley, son of Mr. and Mrs. Francis J. Quigley of Bradford, Pa.

Miss Bedell was graduated from Wallkill Central School with the class of 1948 and attended the Philadelphia Art School in Philadelphia. She is now a student at Becker Junior College, Worcester, Mass.

Mr. Quigley attended the University of Pennsylvania and served with the U. S. Marine Corps during World War 2.

The couple plan a summer wedding.

Club Notices

Musical Society

The Musical Society of Kingston will meet Tuesday at 8:15 p. m. at the home of Mrs. Lloyd LeFever, Richmond Park. The program will be on Brahms. It has been announced that the society will meet Tuesdays, instead of Wednesdays during Lent.

Smart Cover-Up

Alice Brooks

Now and later! Any time, any season it's smart to wear stoles! One is crocheted in wool and metallic thread, other is knitted in wool or cotton. Both are easy!

Double value Pattern 7003, crochet; knitting directions 2 stoles.

Send TWENTY CENTS in coins for this pattern to The Kingston Daily Freeman, 51 Household Arts Dept., P. O. Box 163, Old Chelsea Station, New York 11, N. Y. Print plainly NAME, ADDRESS, ZONE, AND PATTERN NUMBER.

Just out! Send Twenty Cents now for your copy of our new Alice Brooks Needlework Catalog! Illustrations of crafts and hobbies for all. New crochet, knitting, embroidery and other fascinating handwork. A Free pattern is printed in the book!

New-Season Dater

Marian Martin

Your new dress for dress-up! Feminine, with cut-out neckline, French cuffs, graceful unpressed pleats. Smart, and utterly simple lines. Glamorous in a crisp spring fabric—faille or taffeta!

Pattern 9321 comes in sizes 12, 14, 16, 18, 20; 40. Size 16 takes 3¾ yards 39-inch fabric.

This easy-to-use pattern gives perfect fit. Complete, illustrated Sew Chart shows you every step.

Send THIRTY cents in coins for special pattern to Marian Martin, care of The Kingston Daily Freeman, 73 Pattern Dept., 232 West 18th street, New York 11, N. Y. Print plainly NAME, ADDRESS with ZONE, SIZE and STYLE NUMBER.

Have you seen . . . The new Silhouette? The new Spring Suits? Ensembles? The new Wrap-On? Order our new Marian Martin Pattern Book, read all about your beautiful spring wardrobe. Send just Twenty Cents for your copy today! A FREE pattern of a new spring hat is printed in the book.

The Kirkland Hotel
Since 1899
Kingston, N. Y.
Serves in finest Tradition
DeLuxe Sunday Dinners from 12 to 9 p. m.
In the Pleasant Atmosphere of Our Dining Room
SPECIAL
BUSINESS MEN'S PLATE
WEEK-DAYS ONLY ... 65c
For Parties, Banquets, Weddings, Special Facilities
MAX BRUGMANN, Proprietor PHONE 4247

SAWKILL

Sawkill, Feb. 9—Mr. and Mrs. Fidel Hugger and daughter Irene were guests of Henry Olsen in New Paltz Sunday.

Mr. and Mrs. Eugene Missano recently entertained his brother John Missano from Brooklyn.

Mr. and Mrs. Herbert Roeber and family were the guests of Mr. and Mrs. John Fitzgerald in Kingston, Saturday.

Carol Stevens returned to her home on Jockey Hill from the Benedictine Hospital last Friday. She was injured in a fall on the ice near her home last week.

Mr. and Mrs. William Murtha and daughter Patricia, Schenectady, were guests of Mr. and Mrs. William Hulsair over the week-end. Miss Patricia Murtha is spending a week with her grandparents in Sawkill.

George Felton, Ruby, left Monday for the Great Lakes naval training station.

Mr. and Mrs. Horace Brown and family were guests Sunday at the home of Mr. and Mrs. Francis Joy and family on Hallahan's Hill.

Miss Arlene Granquist was a guest over the week-end of Mr. and Mrs. R. Terns, Kingston.

Charles Beck and Fidel Hugger went to Highland Monday, to accept delivery of Mr. Beck's new car.

Mr. and Mrs. Herbert Roeber and family visited Mr. and Mrs. Arthur Hayes, Kingston, on Sunday.

Mr. and Mrs. David Stevens of West Shokan visited Mr. and Mrs. Charles Stevens and family on Jockey Hill, Saturday.

The Sawkill Home Bureau Unit will have a meeting at the home of Mrs. Paul Burton, Monday, Feb. 12, at 7:30 p. m. Miss Helen Rowe will demonstrate use of sewing machine attachments.

The Sawkill Volunteer Fire Company will hold its regular monthly meeting at the schoolhouse, Monday, Feb. 12, at 8 p. m. All men of the community are cordially invited.

Mr. and Mrs. Arthur Granquist and family were guests of Mr. and Mrs. Joseph Nosowich in Kingston, Sunday.

The local weatherman reports total precipitation in this area for the month of January 1951 as 4.62 inches, in comparison to a total of 5.18 inches for January 1950. Total snowfall so far this winter of 1950-51 to January 31 inclusive, for this area is 27 inches. The extremes in temperature recordings locally during January was a low of five degrees below zero on January 9, and a high of 54 degrees on January 19.

Birthday greetings to Edward Van Steenburgh on February 3; Henry Bjaelker, February 2; Mrs. Edward Van Steenburgh, February 4; Thomas Leahy, Jr., February 4; and Ludwig Ritzhaupt, February 10.

Mr. and Mrs. Vincent Dolan are entertaining her sister, Mrs. John Rogan of Brooklyn.

Mrs. M. C. Malone, welfare officer in the Town of Kingston, has recently received instructions on defense welfare.

Benjamin and Milton Winne, Jr., Stony Hollow; Mrs. A. Britt, of the Brabrant Road; Mr. and Mrs. Roy Myers, Kingston; Mr. and Mrs. Joseph Myers, Kingston; Mrs. Ralph Bauer and daughter Barbara, and Miss Sylvia Janacek, were guests of Mr. and Mrs. Sylvester Myers, Sunday.

The Rev. James A. Dunnigan announces services Sunday will be at 8:30 a. m. at St. Wendelin's Church in Ruby and at 10 a. m. at St. Ann's Church in Sawkill. The sermon for the day will be "The Temptations of Our Lord in the Desert." During the Lenten season, there will be a novena after the 10 a. m. Mass every Sunday, and Lenten devotions will be every Wednesday evening at St. Ann's Church at 7:45. On Wednesday evenings there will be a short sermon, "Stations of the Cross" and Benediction. While the church is undergoing repairs of the damage caused by the fire in December, services are being held in the chapel, but Father Dunnigan announces that services in the church will be resumed the second Sunday in Lent, if the repairs progresses as expected.

Miss Lindstrom, dental hygienist of the Board of Co-operative Services, visited the Sawkill school Wednesday. She expects to start the flourine treatments at the school soon. All children who were seven, 10 or 13 years of age at the beginning of the school term in September will receive the treatments. Those who reached those age groups after September will receive their treatments later.

Engineer Group to Meet

A regular meeting of the Ulster County Chapter of the New York Society of Professional Engineers will be held next Wednesday, Feb. 14, at the city laboratory beginning at 8 p. m. A General Electric movie entitled "Jet Propulsion," will be shown. The meeting is open to all members and the public.

Personal Notes

Miss Jane Van Winkle of Mount Holyoke College, South Hadley, Mass., and Howard Van Winkle, Jr., of Rensselaer Polytechnic Institute, Troy, spent several days between terms at their home in Stone Ridge.

Donald A. Laidlaw of 7 Mountain View avenue, is a worker on the 16th annual winter carnival at St. Lawrence University, it was announced today. The carnival is scheduled through Sunday, Feb. 11.

ELLENVILLE NEWS

Ellenville, Feb. 9—Miss Verna Krom has returned to her studies at Albany State College for Teachers after spending several days last week at the home of her parents, Mr. and Mrs. Vernon Krom of North Main street.

Eugene Glusker and Major T. J. Hanlon have been named to head the annual membership campaign of Veterans Memorial Hospital which will open officially on February 12.

Street and water department employes of the village were voted 27½-cent-an-hour raises by the village fathers at the February board meeting.

Elmer E. Bradford, 91, is confined to Veterans Memorial Hospital with a fractured hip, suffered in a fall last Wednesday at the home of his son, Kenneth.

The Ellenville plant of the Kolmar Laboratories, located in the former Sun Ray building here since 1945, is being moved to a new building in Port Jervis, according to an announcement made this week by Michael E. Spinapolice, plant manager.

Miss Helen K. Mikanolis, daughter of Mr. and Mrs. Wallace Mikanolis of Accord, was married here to Ettora Costarella, son of Mrs. Marianna Costarella of New York, on January 21 at St. Mary's Church by the Rev. James Flynn.

Sidney Sinick has been named chairman for the Town of Wawarsing for the 1951 Heart Fund drive which began February 1 and will continue throughout the month.

Mr. and Mrs. William L. Clark of Marshall Texas, are the parents of a son born January 23 in that city. Mr. Clark is the son of Mr. and Mrs. William H. Clark of Ulster Heights.

Mrs. Edith Slater Whipple, 78, of Grahamsville, died Wednesday after a long illness. Born at Claryville, she was the daughter of Mr. and Mrs. John Slater, and about 60 years ago was married to Howard Whipple of Grahamsville, who died in 1940.

Deyo W. Johnson of this village was elected a vice president of the Northeastern Retail Lumbermen's Association at the organization's annual convention last week in Nw York.

The Ellenville High School has begun rehearsals for a three-act comedy, "You Can't Take It with You," by Moss Hart and George S. Kaufman. The play will be presented in April. Proceeds will go to a faculty fund to be used to aid worthy and deserving students. Included in the cast will be Miss Mary Baxter, Miss May Giovanniello, Pierce Palmer, Robert Maloy, George Dixon, Bernard Woycik, Arthur Knerr, Miss Isabel Guzman, John Braun, Norman Schwarz, Morris Kaufman, Bernard Henry, Mrs. Marion Getman, Miss Ida Besdesky, Raymond Getman, Vincent Gillen and Mrs. Sayde Katz.

Mr. and Mrs. Henry Irwin of Napanoch are parents of a son, Henry Paul, born February 1 at Veterans Hospital.

William Cates has returned to his studies at Harvard University after spending the mid-term vacation with his parents, the Rev. and Mrs. J. Elmer Cates of North Main street.

Jesse Van Kleeck, who has been vacationing in Fort Lauderdale, Fla.., with his wife and daughter, Marjorie, is expected home this week-end.

Mr. and Mrs. Sidney Sinick and son, Wayne, have returned from a short visit in New York.

Deborah Clinton, daughter of Mr. and Mrs. DeWitt Clinton of Rhinebeck, visited last week with her grandmother, Mrs. Howard Puff of Wawarsing, while her parents were attending the lumbermen's convention in New York.

Ralph Thornton has returned to Roanoke, Va., after spending a few days with his parents, Mr. and Mrs. William Thornton.

Gilbert Mosher of Syracuse and John Willoughby of Yonkers were recent guests of Mr. and Mrs. Kenneth Kile.

Mrs. Kate Schoonmaker has been enjoying a week's vacation from her duties at Rothkopf's store.

John B. Gillette, son of Mr. and Mrs. Harold B. Gillette of Market street, left Wednesday for the U. S. Air Force base near Geneva, where he will receive basic training.

Mr. and Mrs. Bruce G. Gillette and son, George, have returned to their home on Bloomer street from a visit at Sayville, L. I., with Mrs. Gillette's brother-in-law and sister, Mr. and Mrs. James Barthel and family.

Mr. and Mrs. Harold Rothkopf moved this week to their new home on Church street.

Leslie W. Bollman is vacationing from his duties as section engineer of the Board of Water Supply project at Lows Corners.

Mrs. Ben Schweinfest has returned home after having been a patient for two weeks at Veterans Memorial Hospital.

Mr. and Mrs. John A. Hull of Chapel street are parents of a son, Floyd Allen, born February 1 at Veterans Memorial Hospital.

Edward Michael Russett a senior at New Paltz State Teachers College, was a visitor last week at the home of his parents, Mr. and Mrs. Nicholas Russett.

James Campbell of Homer has been a visitor this week of Carlton Hall at his home on Center street. Both young men were classmates at Cortland State Teachers College.

A daughter, Hope Helen, was born to Mr. and Mrs. George Baker of Spring Glen on February 6 at Veterans Memorial Hospital.

Mrs. Bertha Tompkins and Mrs. William F. Kelb will be hostesses at the Hunt Memorial Bible class meeting Monday night in the Youth Room of the Methodist Church.

Mrs. Mary Bizzo of Jamaica, L. I., is a visitor at the home of her son-in-law and daughter, Mr. and Mrs. Wesley Whittaker.

Mr. and Mrs. William Olcott of Wurtsboro entertained Saturday evening in celebration of their second wedding anniversary. Guests included Mr. and Mrs. W. E. Saylor, Mr. and Mrs. Arthur Wright, Mr. and Mrs. George Chase and Mrs. Walter Griswold, Sr. Prizes at cards were awarded to Mrs. Chase and Mr. Saylor.

Miss Estelle Fuller has returned to Oneonta State Teachers College after spending a few days with her parents, Mr. and Mrs. Edwin Fuller.

Mr. and Mrs. Benjamin Lonstein have returned home from a vacation trip to Miami, Fla.

Harold Bollin is a patient at Veterans Memorial Hospital where he underwent an operation for appendicitis on Wednesday.

Howard Rosman, a senior at Albany State Teachers College, was a week-end visitor at the home of his parents, Mr. and Mrs. K. Rosman.

Miss Carol Marvin of the University of Vermont and the Misses Katherine and Mildred Marvin, students at Drew Seminary, Carmel, were recent visitors at the home of their parents, Mr. and Mrs. R. H. Marvin of the Leurenkill road.

Mrs. Alfrew W. Roberts and Mrs. Thomas J. Duffield spent a few days last week at the home of Mrs. Roberts' sister, Mrs. Carl Lemcrman, at West Hartford, Conn.

Mr. and Mrs. Edward Grabowski of North Main street are the parents of a daughter born February 7, at Veterans Memorial Hospital.

Corporal James A. Lee, who is recuperating at St. Albans Naval Hospital spent the week-end with his mother, Mrs. Thelma Huggins.

Mrs. Ora Russell Anthony of Easton is visiting her cousin, Mrs. Henry Horton of Maple avenue.

Mrs. Wilbert Romert of Wurtsboro has taken a position as office nurse for Dr. Harry Katz.

Joseph Hart, a student at Rensselaer Polytechnic Institute, has been spending a few days with his mother, Mrs. Marian Hart, and sister, Miss Joan Hart.

Mrs. William Young returned Sunday to her home in Wawarsing from the Veterans Memorial Hospital.

The Pioneer Auxiliary met Tuesday evening at their rooms. At that time plans were made to hold a card party on February 22. After the meeting refreshments were served by Mrs. Harold Beilman, Mrs. Harold Krom and Mrs. Fred Lyons.

Louis Berger has been elected to the board of directors of the Channel Master Corporation and will be in charge of the legal department of that company.

Arthur Mantone, a probationary patrolman for the past six months, was named a regular member of the local police force at the Monday evening meeting of the village board.

The Rev. William Coombe officiated the past two Sundays at the Kerhonkson Federated Church because of the illness of the pastor, the Rev. C. W. Hunter. Several Ellenville residents attended those services.

Mrs. Grace Tinsley has returned home after spending several weeks with her son-in-law and daughter, Mr. and Mrs. Harry Springfield and family at Oakhurst, N. J.

Mr. and Mrs. Clarence Worden and Dr. and Mrs. Grant Evanson of Middletown were Sunday guests at the home of Mr. and Mrs. Frank C. LaPolt of Napanoch.

Mrs. B. H. Terwilliger returned Friday to her home on Camp street from Philadelphia, Pa., where she spent a week attending a short course in remedial reading at Temple University. Mrs. Terwilliger is teacher of remedial reading in the local school.

Mrs. C. T. Hall and daughter, Barbara, of Bath, are visiting Mrs. Hall's parents, Mr. and Mrs. Ben M. Taylor at Anastasia, Fla.

Mr. and Mrs. Frank Connor have been spending a few days in Brooklyn.

Floyd Curry of Grahamsville has accepted a position at the local Shell service station and is making his home with his mother, Mrs. Marian Green of Napanoch.

Poultry Producers FormOrganization

First steps in the formal organization of a poultry producers cooperative were taken in Ellenville Thursday night.

At a meeting presided over by Edward Koenig, extension agricultural agent for the Jewish Agricultural Society, 55 poultry producers elected a board of directors and discussed ways in which to form an orderly poultry meat marketing organization.

Officers for the cooperative will be elected by the board of directors at a future date.

The organization, at present drawing most of its members from the Ellenville-Woodridge area and concerned mostly with the broiler market, may at a later time include the marketing of hens that are no longer laying.

Plans were left flexible, but among the possibilities mentioned for study was that of marketing broilers and young pullets directly to hotels and restaurants in this area, rather than selling to New York markets and having them resold to hotel men in this area.

Among the persons attending the meeting were producers and county agricultural agents or assistants from Ulster, Sullivan and Orange counties.

Savings and Loan Elects Officers

At a meeting of the directors of the Savings and Loan Association of Kingston, held at the banking house, 267 Wall street, Thursday evening E. Frank Flanagan was re-elected president; Jay W. Riffenbary, vice-president; S. D. Scudder, Jr., secretary-treasurer and R. Frederick Chidsey, assistant secretary. N. Jansen Fowler was again named attorney.

H. Van Wyck Darrow was renamed cashier and William Stall was named assistant cashier.

President Flanagan re-named all members of the staff and Miss Rosalie Sisco was appointed an additional stenographer.

ENG'S CHINESE LAUNDRY
DRY CLEANING
15% DISCOUNT
CASH AND CARRY ON FAMILY LAUNDRY
SHIRTS ... 20c
CASH AND CARRY
21 B'way. Phone 5526

Traditionally beautiful wedding gowns and bridesmaids frocks at moderate prices.
The Bride's Shoppe
116 Hurley Ave.
Featuring Dual-Purpose Gowns for both Brides and Attendants.
Hours 1-5 7-9 or — Telephone 4818 for Appointment.
MARIE K. BARLEY.

SAVE MORE — BUY AT
PUBLIC FURNITURE
"Where your dollars make more sense"
Complete Line of HOME and JUVENILE FURNISHINGS — DOMESTIC SEWING MACHINES
See the new NORGE LINE before you buy!
121 North Front St. Kingston, N. Y.

Due To Popular Demand
LONDON'S
Will Continue To Offer
KINGSTON DAYS
Values All Next Week
There Are Still Tremendous Values in Winter As Well As Spring Merchandise.
LONDONS
YOUTH CENTRE — JUNIOR BAZAAR
"The Largest Clothing Specialty Store in the Hudson Valley"
33-35 N. FRONT ST. KINGSTON, N. Y.

SOCIAL ACTIVITIES

SOCIETIES • CLUBS • PERSONALS

The Coming Week

(Organizations desiring notices inserted in the weekly calendar notify the Social Editor not later than Thursday Phone 6000.)

Monday, Feb. 12

6:30 p. m. — Pancake supper, Ponckhockie Congregational Church basement.

7:30 p. m.—20th Century Club, home of Mrs. Warren A. Russell, 46 Burgevin street.

7:30 p. m.—Women's Choral group, First Baptist Church.

8 p. m.—Mystic Court No. 62, O. of A, Masonic Temple.

8 p. m.—Kingston District Girl Scout Leaders' Club, Governor Clinton Hotel.

Tuesday, Feb. 13

10:30 a. m.—Women's Choral Group, St. James Methodist Church.

3:30 p. m.—Lowell Club, home of the Misses Anna and May Quimby, 135 Wilson avenue.

7:45 p. m.—New York Gamma Chi, Beta Sigma Phi, home of Mrs. Holcombe Tomson, Harding avenue.

7:45 p. m.—Nu Phi Mu Sorority, Y.W.C.A.

8 p. m.—Kingston Branch, American Association of University Women, Governor Clinton Hotel.

8 p. m.—Benedictine Auxiliary, nurses' home.

8:15 p. m.—Musical Society of Kingston, home of Mrs. Lloyd LeFever, Richmond Park.

Thursday, Feb. 15

10 a. m.-12 noon — Maternal Health Center for Planned Parenthood, 578 Broadway.

2 p. m.—Music Appreciation Group of the Y.W.C.A., home of Mrs. Harry Reppert, 163 North Manor avenue.

Saturday, Feb. 16

3 p. m.—The Coterie, home of Mrs. Arthur Russell, 83 Brewster street.

Births

The city registrar reported a total of 88 births here last month. This was eight less than in January, 1950, and 19 less than the total last December.

Births recorded recently were:

Jan. 30—Lewis John to Mr. and Mrs. L. J. Helmbold, 284 Linderman avenue.

Jan. 31—Betty Jane to Mr. and Mrs. Harrison Dart, Jr., 23 Ravine street.

Feb. 1—Diana Lee to Mr. and Mrs. Walter Wells, 95 First avenue.

Feb. 2—Walter Victor to Mr. and Mrs. Walter Beesmer, Stony Hollow, and Patricia Lynn to Mr. and Mrs. Henry Bailey, 92 Broadway.

Feb. 3—Jane Ann to Mr. and Mrs. Robert Moser, 49 Spring street.

Feb. 2—Cathleen to Mr. and Mrs. Robert Bernard Canavan, 17 Belvedere street.

Feb. 3—Richard Joseph to Mr. and Mrs. R. J. McCarthy, 574 Delaware avenue, and Daniel George to Mr. and Mrs. Ira Powell, Tannersville.

Feb. 5—Deborah Ann to Mr. and Mrs. Francis Vincent Salvino, East Kingston; Francine Louise to Mr. and Mrs. David E. Brandon, 37 Chambers street, and Edward Charles to Mr. and Mrs. Frank Keeser, Modena.

COUGHING?
BONGARTZ COUGH MEDICINE
BONGARTZ PHARMACY

SURPRISE PARTY
Every Monday Night
Town Auditorium
PORT EWEN
auspices:
CHURCH OF THE PRESENTATION IMPROVEMENT FUND
Pastime Games 7:30 p. m.
Regular Games 8:00 p. m.
FREE BUSES
DOWNTOWN BUS:
Freeman Square ...7:00 P. M.
White Eagle .....7:05 P. M.
Albany & Foxhall Aves. .....7:10 P. M.
Down Broadway ...7:15 P. M.
UPTOWN BUS:
O'Neil & Broadway 6:55 P. M.
Crown St. Terminal 7:00 P. M.
Washington & Greenkill Aves. .....7:05 P. M.
Henry St. & B'way 7:10 P. M.
Out O'Neil St.....7:15 P. M.
Central P. O. .....7:20 P. M.

BENEFIT DANCE
SATURDAY NIGHT
FEBRUARY 10th
to be held at the
YACHT CLUB
ABEEL ST.
Dancing .....9 to ?
AWARDS
TICKET 75c

The Kirkland Hotel

Since 1899
Kingston, N. Y.
Serves in finest Tradition
DeLuxe Sunday Dinners from 12 to 9 p. m.
In the Pleasant Atmosphere of Our Dining Room
SPECIAL
BUSINESS MEN'S PLATE
WEEK-DAYS ONLY 65c
For Parties, Banquets, Weddings, Special Facilities
MAX BRUGMANN, Proprietor PHONE 4247

Mrs. Brinnier Gives Women's Club Group Beauty Care Tips

A charter member of the Women's Club of the Y.W.C.A., Mrs. Parker Brinnier, who recently made beauty her business, spoke on beauty care and good grooming at the group's Thursday afternoon meeting. Before working at a local beauty parlor here, Mrs. Brinnier, who was introduced by Mrs. Robert Pixley, studied at the Charles of the Ritz School in New York.

"My favorite phase of beauty work is make-up," the speaker explained. "First of all, milady must be color conscious. She must consider her lipstick, being careful to select the proper shade that blends with the color of the costume she is wearing.

"Secondly, milady must start early to condition her skin to prevent wrinkles, as there is no care for them after they come. Proper application of the correct preparations will soften these lines, however."

Selecting models from the group, Mrs. Brinnier then demonstrated the proper procedure for massage and how to apply suitable cosmetics, giving pertinent suggestions as she worked.

"People who wear glasses need more eye shadow," the speaker noted. "Always bring the shadow up to the brow.

"Most women use too much rouge. Select the proper shade use it sparingly. Apply with the finger tips, follow the bone structure of the face, and don't bring it down too far."

Other suggestions the speaker made included "pencil with the brow, instead of drawing a line; apply mascara by brushing it on the lashes, first down, then up, and be sure to reach the corners of the eyes;" and "the day of the rosebud mouth is over. Apply lipstick to the very end of the mouth. If you haven't a cupid's bow, make one, or have it made."

Mrs. Brinnier concluded by referring to preparations that conceal blemishes, and broken veins.

Also on the afternoon's program was a dramatic reading, "Born Without a Chance," given by Mrs. Ella Ochs, pertaining to Abraham Lincoln. Mrs. Thomas H. Edmonston conducted the worship.

At the conclusion of the business meeting, and program, tea was served by the hostesses: the Mmes. A. Noble Graham, William C. Kingman, Mary B. LeFever and Howard Lewis. Mrs. Ochs poured.

University Women To Hear A. B. Ewig And K.H.S. Senior

The Kingston branch of the American Association of University Women will hear Attorney Arthur B. Ewig, former corporation counsel, speak on "Rumor" when the group meets Tuesday at 8 p. m. in the Governor Clinton Hotel.

Second speaker of the evening will be Miss Florence Friedman, a senior at Kingston High School, and editor-in-chief of "Dame Rumor." Miss Friedman also is a member of the French Honor Society and the National Honor Society.

Last summer Miss Friedman was one of 10 students chosen from 39 throughout the area by the American Field Service for a scholarship trip to France. Those competing wrote an autobiography and two essays.

The Kingston High School Prisma organization, which works with the American Field Service, each year pays for a European girl's study in this country In conjunction with this service they were allowed to have a girl apply for a scholarship to study in France. Miss Friedman's transportation was paid by Prisma, and her six week stay in France by the American Field Service. She will speak Tuesday night of her experiences abroad.

Bar Mitzvah

Mr. and Mrs. Morris Levine of 129 Highland avenue announce the Bar Mitzvah of their son, Gary, at the Agudas Achim Synagogue this morning. A reception followed in the vestry hall.

Former Resident's Bride

The former Bette Anne Carroll, bride of John Kevin Cook, son of Judge and Mrs. Andrew J. Cook of 263 Albany avenue, this city, who was wed Tuesday, Feb. 6 in Washington, D. C. *(Glogau Photo)*

John Kevin Cook Is Married Tuesday To Miss Carroll in Washington, D. C.

Miss Bette Anne Carroll, daughter of Col. William Arthur Carroll, U.S.A., and Mrs. Carroll of Washington, D. C. became the bride of John Kevin Cook, son of Judge and Mrs. Andrew J. Cook of 263 Albany avenue, this city, Tuesday, Feb. 6. The 10 a. m. ceremony took place in the Shrine of the Most Blessed Sacrament, Washington, D. C., with the Rev. Michael J. Larkin of Tarrytown-on-Hudson, uncle of the groom, officiating.

The bride, who was given in marriage by her father, wore a gown of ivory satin, fashioned with a Bertha of heirloom lace. Her tulle veil was held by a halo of braided satin, and she carried an heirloom Brussels lace handkerchief which had belonged to her close friend, Mrs. Clifford Coleman Carter, wife of the late General Carter. Her bridal flowers were white roses and lilies of the valley.

Miss Nancy Jean Carroll, sister of the bride, was maid of honor. Andrew J. Cook, Jr., of this city was his brother's best man.

Ushering were Stephen Breitfeller of Long Beach, Calif., brother-in-law of the groom, John Larkin, Jr., of this city, Robert O. Conley of Washington, Richard Todd of Bermuda, William A. Carroll, Jr., of Evanston, Ill., brother of the bride, and Edmund Cloonan of this city, brother-in-law of the groom.

A breakfast for relatives and out-of-town guests was held after the ceremony at the Kennedy Warren. Following the breakfast Mr. and Mrs. Cook left for a wedding trip abroad. They will visit Rome, Paris, and London. Upon returning they will make their home at their residence, Windswept, in Pembroke, Bermuda.

The bride is a graduate of St. Mary's of Notre Dame College, South Bend, Ind. She is a member of the Junior League of Washington, and has been active in their hospital volunteer service, and their television shows. In addition, she is a member of the Ladies' Board of Georgetown University Hospital, and St. Mary's Club of Washington.

Mr. Cook, who attended Georgetown University, has made his home in Bermuda for over a year, where he is operations manager for Colonial Airlines. He is also a graduate of Roosevelt School of Aeronautics, New York.

Miss Nina Bedell, Wallkill, to Wed

Wallkill, Feb. 10—Mr. and Mrs. Alfred R. Bedell of Hoagsburg Hill, announce the engagement of their daughter, Nina Sally to William Francis J. Quigley, son of Mr. and Mrs. Francis J. Quigley of Bradford, Pa.

Miss Bedell was graduated from Wallkill Central School with the class of 1948 and attended the Philadelphia Art School in Philadelphia. She is now a student at Becker Junior College, Worcester, Mass.

Mr. Quigley attended the University of Pennsylvania and served with the U. S. Marine Corps during World War 2.

The couple plan a summer wedding.

Club Notices

Musical Society

The Musical Society of Kingston will meet Tuesday at 8:15 p. m. at the home of Mrs. Lloyd LeFever, Richmond Park. The program will be on Brahms. It has been announced that the society will meet Tuesdays, instead of Wednesdays during Lent.

Smart Cover-Up

Alice Brooks

Now and later! Any time, any season it's smart to wear stoles! One is crocheted in wool and metallic thread, other is knitted in wool or cotton. Both are easy!

Double value Pattern 7003, crochet; knitting directions 2 stoles.

Send TWENTY CENTS in coins for this pattern to The Kingston Daily Freeman, 51 Household Arts Dept., P. O. Box 163, Old Chelsea Station, New York 11, N. Y. Print plainly NAME, ADDRESS, ZONE, AND PATTERN NUMBER.

Just out! Send Twenty Cents now for your copy of our new Alice Brooks Needlework Catalog! Illustrations of crafts and hobbies for all. New crochet, knitting, embroidery and other fascinating handwork. A Free pattern is printed in the book!

New-Season Dater

Marian Martin

Your new dress for dress-up! Feminine, with cut-out neckline, French cuffs, graceful unpressed pleats. Smart, and utterly simple lines. Glamorous in a crisp spring fabric—faille or taffeta!

Pattern 9321 comes in sizes 12, 14, 16, 18, 20; 40. Size 16 takes 3¾ yards 39-inch fabric.

This easy-to-use pattern gives perfect fit. Complete, illustrated Sew Chart shows you every step.

Send THIRTY cents in coins for special pattern to Marian Martin, care of The Kingston Daily Freeman, 73 Pattern Dept., 232 West 18th street, New York 11, N. Y. Print plainly NAME, ADDRESS with ZONE, SIZE and STYLE NUMBER.

Have you seen . . . The new Silhouette? The new Spring Suits? Ensembles? The new Wrap-On? Order our new Marian Martin Pattern Book, read all about your beautiful spring wardrobe. Send just Twenty Cents for your copy today! A FREE pattern of a new spring hat is printed in the book.

SAWKILL

Sawkill, Feb. 9—Mr. and Mrs. Fidel Hugger and daughter Irene were guests of Henry Olsen in New Paltz Sunday.

Mr. and Mrs. Eugene Missano recently entertained his brother John Missano from Brooklyn.

Mr. and Mrs. Herbert Roeber and family were the guests of Mr. and Mrs. John Fitzgerald in Kingston, Saturday.

Carol Stevens returned to her home on Jockey Hill from the Benedictine Hospital last Friday. She was injured in a fall on the ice near her home last week.

Mr. and Mrs. William Murtha and daughter Patricia, Schenectady, were guests of Mr. and Mrs. William Hulsair over the weekend. Miss Patricia Murtha is spending a week with her grandparents in Sawkill.

George Felton, Ruby, left Monday for the Great Lakes naval training station.

Mr. and Mrs. Horace Brown and family were guests Sunday at the home of Mr. and Mrs. Francis Joy and family on Hallahan's Hill.

Miss Arlene Granquist was a guest over the week-end of Mr. and Mrs. R. Terns, Kingston.

Charles Beck and Fidel Hugger went to Highland Monday, to accept delivery of Mr. Beck's new car.

Mr. and Mrs. Herbert Roeber and family visited Mr. and Mrs. Arthur Hayes, Kingston, on Sunday.

Mr. and Mrs. David Stevens of West Shokan visited Mr. and Mrs. Charles Stevens and family on Jockey Hill, Saturday.

The Sawkill Home Bureau Unit will have a meeting at the home of Mrs. Paul Burton, Monday, Feb. 12, at 7:30 p. m. Miss Helen Rowe will demonstrate use of sewing machine attachments.

The Sawkill Volunteer Fire Company will hold its regular monthly meeting at the schoolhouse, Monday, Feb. 12, at 8 p. m. All men of the community are cordially invited.

Mr. and Mrs. Arthur Granquist and family were guests of Mr. and Mrs. Joseph Nosowich in Kingston, Sunday.

The local weatherman reports total precipitation in this area for the month of January 1951 as 4.62 inches, in comparison to a total of 5.18 inches for January 1950. Total snowfall so far this winter of 1950-51 to January 31 inclusive, for this area is 27 inches. The extremes in temperature recordings locally during January was a low of five degrees below zero on January 9, and a high of 54 degrees on January 19.

Birthday greetings to Edward Van Steenburgh on February 3; Henry Bjaelker, February 2; Mrs. Edward Van Steenburgh, February 4; Thomas Leahy, Jr., February 4; and Ludwig Ritzhaupt, February 10.

Mr. and Mrs. Vincent Dolan are entertaining her sister, Mrs. John Rogan of Brooklyn.

Mrs. M. C. Malone, welfare officer in the Town of Kingston, has recently received instructions on defense welfare.

Benjamin and Milton Winne, Jr., Stony Hollow; Mrs. A. Britt, of the Brabrant Road; Mr. and Mrs. Roy Myers, Kingston; Mr. and Mrs. Joseph Myers, Kingston; Mrs. Ralph Bauer and daughter Barbara, and Miss Sylvia Janacek, were guests of Mr. and Mrs. Sylvester Myers, Sunday.

The Rev. James A. Dunnigan announces services Sunday will be at 8:30 a. m. at St. Wendelin's Church in Ruby and at 10 a. m. at St. Ann's Church in Sawkill. The sermon for the day will be "The Temptations of Our Lord in the Desert." During the Lenten season, there will be a novena after the 10 a. m. Mass every Sunday, and Lenten devotions will be every Wednesday evening at St. Ann's Church at 7:45. On Wednesday evenings there will be a short sermon, "Stations of the Cross" and Benediction. While the church is undergoing repairs of the damage caused by the fire in December, services are being held in the chapel, but Father Dunnigan announces that services in the church will be resumed the second Sunday in Lent, if the repairs progresses as expected.

Miss Lindstrom, dental hygienist of the Board of Co-operative Services, visited the Sawkill school Wednesday. She expects to start the flourine treatments at the school soon. All children who were seven, 10 or 13 years of age at the beginning of the school term in September will receive the treatments. Those who reached those age groups after September will receive their treatments later.

Engineer Group to Meet

A regular meeting of the Ulster County Chapter of the New York Society of Professional Engineers will be held next Wednesday, Feb. 14, at the city laboratory beginning at 8 p. m. A General Electric movie entitled "Jet Propulsion," will be shown. The meeting is open to all members and the public.

Personal Notes

Miss Jane Van Winkle of Mount Holyoke College, South Hadley, Mass., and Howard Van Winkle, Jr., of Rensselaer Polytechnic Institute, Troy, spent several days between terms at their home in Stone Ridge.

Donald A. Laidlaw of 7 Mountain View avenue, is a worker on the 16th annual winter carnival at St. Lawrence University, it was announced today. The carnival is scheduled through Sunday, Feb. 11.

ELLENVILLE NEWS

Ellenville, Feb. 9—Miss Verna Krom has returned to her studies at Albany State College for Teachers after spending several days last week at the home of her parents, Mr. and Mrs. Vernon Krom of North Main street.

Eugene Glusker and Major T. J. Hanlon have been named to head the annual membership campaigr of Veterans Memorial Hospital which will open officially on February 12.

Street and water department employes of the village were voted 27½-cent-an-hour raises by the village fathers at the February board meeting.

Elmer E. Bradford, 91, is confined to Veterans Memorial Hospital with a fractured hip, suffered in a fall last Wednesday at the home of his son, Kenneth.

The Ellenville plant of the Kolmar Laboratories, located in the former Sun Ray building here since 1945, is being moved to a new building in Port Jervis, according to an announcement made this week by Michael E. Spinapolice, plant manager.

Miss Helen K. Mikanolis, daughter of Mr. and Mrs. Wallace Mikanolis of Accord, was married here to Ettora Costarella, son of Mrs. Marianna Costarella of New York, on January 21 at St. Mary's Church by the Rev. James Flynn.

Sidney Sinick has been named chairman for the Town of Wawarsing for the 1951 Heart Fund drive which began February 1 and will continue throughout the month.

Mr. and Mrs. William L. Clark of Marshall Texas, are the parents of a son born January 23 in that city. Mr. Clark is the son of Mr. and Mrs. William H. Clark of Ulster Heights.

Mrs. Edith Slater Whipple, 78, of Grahamsville, died Wednesday after a long illness. Born at Claryville, she was the daughter of Mr. and Mrs. John Slater, and about 60 years ago was married to Howard Whipple of Grahamsville, who died in 1940.

Deyo W. Johnson of this village was elected a vice president of the Northeastern Retail Lumbermen's Association at the organization's annual convention last week in Nw York.

The Ellenville High School has begun rehearsals for a three-act comedy, "You Can't Take It with You," by Moss Hart and George S. Kaufman. The play will be presented in April. Proceeds will go to a faculty fund to be used to aid worthy and deserving students. Included in the cast will be Miss Mary Baxter, Miss May Giovanniello, Pierce Palmer, Robert Maloy, George Dixon, Bernard Woycik, Arthur Knerr, Miss Isabel Guzman, John Braun, Norman Schwarz, Morris Kaufman, Bernard Henry, Mrs. Marion Getman, Miss Ida Besdesky, Raymond Getman, Vincent Gillen and Mrs. Sayde Katz.

Mr. and Mrs. Henry Irwin of Napanoch are parents of a son, Henry Paul, born February 1 at Veterans Hospital.

William Cates has returned to his studies at Harvard University after spending the mid-term vacation with his parents, the Rev. and Mrs. J. Elmer Cates of North Main street.

Jesse Van Kleeck, who has been vacationing in Fort Lauderdale, Fla.., with his wife and daughter, Marjorie, is expected home this week-end.

Mr. and Mrs. Sidney Sinick and son, Wayne, have returned from a short visit in New York.

Deborah Clinton, daughter of Mr. and Mrs. DeWitt Clinton of Rhinebeck, visited last week with her grandmother, Mrs. Howard Puff of Wawarsing, while her parents were attending the lumbermen's convention in New York.

Ralph Thornton has returned to Roanoke, Va., after spending a few days with his parents, Mr. and Mrs. William Thornton.

Gilbert Mosher of Syracuse and John Willoughby of Yonkers were recent guests of Mr. and Mrs. Kenneth Kile.

Mrs. Kate Schoonmaker has been enjoying a week's vacation from her duties at Rothkopf's store.

John B. Gillette, son of Mr. and Mrs. Harold B. Gillette of Market street, left Wednesday for the U. S. Air Force base near Geneva, where he will receive basic training.

Mr. and Mrs. Bruce G. Gillette and son, George, have returned to their home on Bloomer street from a visit at Sayville, L. I., with Mrs. Gillette's brother-in-law and sister, Mr. and Mrs. James Barthel and family.

Mr. and Mrs. Harold Rothkopf moved this week to their new home on Church street.

Leslie W. Bollman is vacationing from his duties as section engineer of the Board of Water Supply project at Lows Corners.

Mrs. Ben Schweinfest has returned home after having been a patient for two weeks at Veterans Memorial Hospital.

Mr. and Mrs. John A. Hull of Chapel street are parents of a son, Floyd Allen, born February 1 at Veterans Memorial Hospital.

Edward Michael Russett a senior at New Paltz State Teachers College, was a visitor last week at the home of his parents, Mr. and Mrs. Nicholas Russett.

James Campbell of Homer has been a visitor this week of Carlton Hall at his home on Center street. Both young men were classmates at Cortland State Teachers College.

A daughter, Hope Helen, was born to Mr. and Mrs. George Baker of Spring Glen on February 6 at Veterans Memorial Hospital.

Mrs. Bertha Tompkins and Mrs. William F. Kelb will be hostesses at the Hunt Memorial Bible class meeting Monday night in the Youth Room of the Methodist Church.

Mrs. Mary Bizzo of Jamaica, L. I., is a visitor at the home of her son-in-law and daughter, Mr. and Mrs. Wesley Whittaker.

Mr. and Mrs. William Olcott of Wurtsboro entertained Saturday evening in celebration of their second wedding anniversary. Guests included Mr. and Mrs. W. E. Saylor, Mr. and Mrs. Arthur Wright, Mr. and Mrs. George Chase and Mrs. Walter Griswold, Sr. Prizes at cards were awarded to Mrs. Chase and Mr. Saylor.

Miss Estelle Fuller has returned to Oneonta State Teachers College after spending a few days with her parents, Mr. and Mrs. Edwin Fuller.

Mr. and Mrs. Benjamin Lonstein have returned home from a vacation trip to Miami, Fla.

Harold Bollin is a patient at Veterans Memorial Hospital where he underwent an operation for appendicitis on Wednesday.

Howard Rosman, a senior at Albany State Teachers College, was a week-end visitor at the home of his parents, Mr. and Mrs. K. Rosman.

Miss Carol Marvin of the University of Vermont and the Misses Katherine and Mildred Marvin, students at Drew Seminary, Carmel, were recent visitors at the home of their parents, Mr. and Mrs. R. H. Marvin of the Leurenkill road.

Mrs. Alfrew W. Roberts and Mrs. Thomas J. Duffield spent a few days last week at the home of Mrs. Roberts' sister, Mrs. Carl Lemerman, at West Hartford, Conn.

Mr. and Mrs. Edward Grabowski of North Main street are the parents of a daughter born February 7, at Veterans Memorial Hospital.

Corporal James A. Lee, who is recuperating at St. Albans Naval Hospital spent the week-end with his mother, Mrs. Thelma Huggins.

Mrs. Ora Russell Anthony of Easton is visiting her cousin, Mrs. Henry Horton of Maple avenue.

Mrs. Wilbert Romert of Wurtsboro has taken a position as office nurse for Dr. Harry Katz.

Joseph Hart, a student at Rensselaer Polytechnic Institute, has been spending a few days with his mother, Mrs. Marian Hart, and sister, Miss Joan Hart.

Mrs. William Young returned Sunday to her home in Wawarsing from the Veterans Memorial Hospital.

The Pioneer Auxiliary met Tuesday evening at their rooms. At that time plans were made to hold a card party on February 22. After the meeting refreshments were served by Mrs. Harold Beilman, Mrs. Harold Krom and Mrs. Fred Lyons.

Louis Berger has been elected to the board of directors of the Channel Master Corporation and will be in charge of the legal department of that company.

Arthur Mantone, a probationary patrolman for the past six months, was named a regular member of the local police force at the Monday evening meeting of the village board.

The Rev. William Coombe officiated the past two Sundays at the Kerhonkson Federated Church because of the illness of the pastor, the Rev. C. W. Hunter. Several Ellenville residents attended those services.

Mrs. Grace Tinsley has returned home after spending several weeks with her son-in-law and daughter, Mr. and Mrs. Harry Springfield and family at Oakhurst, N. J.

Mr. and Mrs. Clarence Worden and Dr. and Mrs. Grant Evanson of Middletown were Sunday guests at the home of Mr. and Mrs. Frank C. LaPolt of Napanoch.

Mrs. B. H. Terwilliger returned Friday to her home on Camp street from Philadelphia, Pa., where she spent a week attending a short course in remedial reading at Temple University. Mrs. Terwilliger is teacher of remedial reading in the local school.

Mrs. C. T. Hall and daughter, Barbara, of Bath, are visiting Mrs. Hall's parents, Mr. and Mrs. Ben M. Taylor at Anastasia, Fla.

Mr. and Mrs. Frank Connor have been spending a few days in Brooklyn.

Floyd Curry of Grahamsville has accepted a position at the local Shell service station and is making his home with his mother, Mrs. Marian Green of Napanoch.

Poultry Producers FormOrganization

First steps in the formal organization of a poultry producers cooperative were taken in Ellenville Thursday night.

At a meeting presided over by Edward Koenig, extension agricultural agent for the Jewish Agricultural Society, 55 poultry producers elected a board of directors and discussed ways in which to form an orderly poultry meat marketing organization.

Officers for the cooperative will be elected by the board of directors at a future date.

The organization, at present drawing most of its members from the Ellenville - Woodridge area and concerned mostly with the broiler market, may at a later time include the marketing of hens that are no longer laying.

Plans were left flexible, but among the possibilities mentioned for study was that of marketing broilers and young pullets directly to hotels and restaurants in this area, rather than selling to New York markets and having them resold to hotel men in this area.

Among the persons attending the meeting were producers and county agricultural agents or assistants from Ulster, Sullivan and Orange counties.

Savings and Loan Elects Officers

At a meeting of the directors of the Savings and Loan Association of Kingston, held at the banking house, 267 Wall street, Thursday evening E. Frank Flanagan was re-elected president; Jay W. Riffenbary, vice-president; S. D. Scudder, Jr., secretary-treasurer and R. Frederick Chidsey, assistant secretary. N. Jansen Fowler was again named attorney.

H. Van Wyck Darrow was renamed cashier and William Stall was named assistant cashier.

President Flanagan re-named all members of the staff and Miss Rosalie Sisco was appointed an additional stenographer.

ENG'S CHINESE LAUNDRY
DRY CLEANING
15% DISCOUNT
CASH AND CARRY ON FAMILY LAUNDRY
SHIRTS 20c
CASH AND CARRY
21 B'way. Phone 5526

Traditionally beautiful wedding gowns and bridesmaids frocks at moderate prices.
The Bride's Shoppe
116 Hurley Ave.
Featuring Dual-Purpose Gowns for both Brides and Attendants.
Hours 1-5 7-9 or — Telephone 4818 for Appointment.
MARIE K. BARLEY.

Due To Popular Demand
LONDON'S
Will Continue To Offer
KINGSTON DAYS
Values All Next Week
There Are Still Tremendous Values in Winter As Well As Spring Merchandise.
LONDONS
YOUTH CENTRE — JUNIOR BAZAAR
"The Largest Clothing Specialty Store in the Hudson Valley"
33-35 N. FRONT ST. KINGSTON, N. Y.

SAVE MORE — BUY AT
PUBLIC FURNITURE
"Where your dollars make more sense"
Complete Line of HOME and JUVENILE FURNISHINGS — DOMESTIC SEWING MACHINES
See the new NORGE LINE before you buy!
121 North Front St. Kingston, N. Y.

SOCIAL ACTIVITIES

SOCIETIES • CLUBS • PERSONALS

The Coming Week

(Organizations desiring notices inserted in the weekly calendar notify the Social Editor not later than Thursday Phone 5000.)

Monday, Feb. 12

6:30 p. m. — Pancake supper, Ponckhockie Congregational Church basement.

7:30 p. m.—20th Century Club, home of Mrs. Warren A. Russell, 46 Burgevin street.

7:30 p. m.—Women's Choral group, First Baptist Church.

8 p. m.—Mystic Court No. 62, O. of A, Masonic Temple.

8 p. m.—Kingston District Girl Scout Leaders' Club, Governor Clinton Hotel.

Tuesday, Feb. 13

10:30 a. m.—Women's Choral Group, St. James Methodist Church.

3:30 p. m.—Lowell Club, home of the Misses Anna and May Quimby, 135 Wilson avenue.

7:45 p. m.—New York Gamma Chi, Beta Sigma Phi, home of Mrs. Holcombe Tomson, Harding avenue.

7:45 p. m.—Nu Phi Mu Sorority, Y.W.C.A.

8 p. m.—Kingston Branch, American Association of University Women, Governor Clinton Hotel.

8 p. m.—Benedictine Auxiliary, nurses' home.

8:15 p. m.—Musical Society of Kingston, home of Mrs. Lloyd LeFever, Richmond Park.

Thursday, Feb. 15

10 a. m.-12 noon — Maternal Health Center for Planned Parenthood, 578 Broadway.

2 p. m.—Music Appreciation Group of the Y.W.C.A., home of Mrs. Harry Reppert, 163 North Manor avenue.

Saturday, Feb. 16

3 p. m.—The Coterie, home of Mrs. Arthur Russell, 83 Brewster street.

Births

The city registrar reported a total of 88 births here last month. This was eight less than in January, 1950, and 19 less than the total last December.

Births recorded recently were:

Jan. 30—Lewis John to Mr. and Mrs. L. J. Helmbold, 284 Linderman avenue.

Jan. 31—Betty Jane to Mr. and Mrs. Harrison Dart, Jr., 23 Ravine street.

Feb. 1—Diana Lee to Mr. and Mrs. Walter Wells, 95 First avenue.

Feb. 2—Walter Victor to Mr. and Mrs. Walter Beesmer, Stony Hollow, and Patricia Lynn to Mr. and Mrs. Henry Bailey, 92 Broadway.

Feb. 3—Jane Ann to Mr. and Mrs. Robert Moser, 49 Spring street.

Feb. 2—Cathleen to Mr. and Mrs. Robert Bernard Canavan, 17 Belvedere street.

Feb. 3—Richard Joseph to Mr. and Mrs. R. J. McCarthy, 574 Delaware avenue, and Daniel George to Mr. and Mrs. Ira Powell, Tannersville.

Feb. 5—Deborah Ann to Mr. and Mrs. Francis Vincent Salvino, East Kingston; Francine Louise to Mr. and Mrs. David E. Brandon, 37 Chambers street, and Edward Charles to Mr. and Mrs. Frank Keeser, Modena.

COUGHING? Get a Bottle BONGARTZ COUGH MEDICINE 35c - 50c - 65c BONGARTZ PHARMACY 358 Broadway

SURPRISE PARTY
Every Monday Night
Town Auditorium
PORT EWEN
auspices:
CHURCH OF THE PRESENTATION IMPROVEMENT FUND
Pastime Games 7:30 p. m.
Regular Games 8:00 p. m.
FREE BUSES
DOWNTOWN BUS:
Freeman Square ...7:00 P. M.
White Eagle .....7:05 P. M.
Albany & Foxhall Aves. .....7:10 P. M.
Down Broadway ...7:15 P. M.
UPTOWN BUS:
O'Neil & Broadway 6:55 P. M.
Crown St. Terminal 7:00 P. M.
Washington & Greenkill Aves. .....7:05 P. M.
Henry St. & B'way 7:10 P. M.
Out O'Neil St.....7:15 P. M.
Central P. O. .....7:20 P. M.

Mrs. Brinnier Gives Women's Club Group Beauty Care Tips

A charter member of the Women's Club of the Y.W.C.A., Mrs. Parker Brinnier, who recently made beauty her business, spoke on beauty care and good grooming at the group's Thursday afternoon meeting. Before working at a local beauty parlor here, Mrs. Brinnier, who was introduced by Mrs. Robert Pixley, studied at the Charles of the Ritz School in New York.

"My favorite phase of beauty work is make-up," the speaker explained. "First of all, milady must be color conscious. She must consider her lipstick, being careful to select the proper shade that blends with the color of the costume she is wearing.

"Secondly, milady must start early to condition her skin to prevent wrinkles, as there is no care for them after they come. Proper application of the correct preparations will soften these lines, however."

Selecting models from the group, Mrs. Brinnier then demonstrated the proper procedure for massage and how to apply suitable cosmetics, giving pertinent suggestions as she worked.

"People who wear glasses need more eye shadow," the speaker noted. "Always bring the shadow up to the brow.

"Most women use too much rouge. Select the proper shade use it sparingly. Apply with the finger tips, follow the bone structure of the face, and don't bring it down too far."

Other suggestions the speaker made included "pencil with the brow, instead of drawing a line; apply mascara by brushing it on the lashes, first down, then up, and be sure to reach the corners of the eyes;" and "the day of the rosebud mouth is over. Apply lipstick to the very end of the mouth. If you haven't a cupid's bow, make one, or have it made."

Mrs. Brinnier concluded by referring to preparations that conceal blemishes, and broken veins.

Also on the afternoon's program was a dramatic reading, "Born Without a Chance," given by Mrs. Ella Ochs, pertaining to Abraham Lincoln. Mrs. Thomas H. Edmonston conducted the worship.

At the conclusion of the business meeting, and program, tea was served by the hostesses: the Mmes. A. Noble Graham, William C. Kingman, Mary B. LeFever and Howard Lewis. Mrs. Ochs poured.

University Women To Hear A. B. Ewig And K.H.S. Senior

The Kingston branch of the American Association of University Women will hear Attorney Arthur B. Ewig, former corporation counsel, speak on "Rumor" when the group meets Tuesday at 8 p. m. in the Governor Clinton Hotel.

Second speaker of the evening will be Miss Florence Friedman, a senior at Kingston High School, and editor-in-chief of "Dame Rumor." Miss Friedman also is a member of the French Honor Society and the National Honor Society.

Last summer Miss Friedman was one of 10 students chosen from 39 throughout the area by the American Field Service for a scholarship trip to France. Those competing wrote an autobiography and two essays.

The Kingston High School Prisma organization, which works with the American Field Service, each year pays for a European girl's study in this country In conjunction with this service they were allowed to have a girl apply for a scholarship to study in France. Miss Friedman's transportation was paid by Prisma, and her six week stay in France by the American Field Service. She will speak Tuesday night of her experiences abroad.

Bar Mitzvah

Mr. and Mrs. Morris Levine of 129 Highland avenue announce the Bar Mitzvah of their son, Gary, at the Agudas Achim Synagogue this morning. A reception followed in the vestry hall.

BENEFIT DANCE
SATURDAY NIGHT
FEBRUARY 10th
to be held at the
YACHT CLUB
ABEEL ST.
Dancing - - - - - - 9 to ?
AWARDS
TICKET - - - - - - - - - - 75c

The Kirkland Hotel
Since 1899
Kingston, N. Y.
Serves in finest Tradition
DeLuxe Sunday Dinners from 12 to 9 p. m.
In the Pleasant Atmosphere of Our Dining Room
SPECIAL
BUSINESS MEN'S PLATE
WEEK-DAYS ONLY 65c
For Parties, Banquets, Weddings, Special Facilities
MAX BRUGMANN, Proprietor PHONE 4247

Former Resident's Bride

The former Bette Anne Carroll, bride of John Kevin Cook, son of Judge and Mrs. Andrew J. Cook of 263 Albany avenue, this city, who was wed Tuesday, Feb. 6 in Washington, D. C. *(Glogau Photo)*

John Kevin Cook Is Married Tuesday To Miss Carroll in Washington, D. C.

Miss Bette Anne Carroll, daughter of Col. William Arthur Carroll, U.S.A., and Mrs. Carroll of Washington, D. C. became the bride of John Kevin Cook, son of Judge and Mrs. Andrew J. Cook of 263 Albany avenue, this city, Tuesday, Feb. 6. The 10 a. m. ceremony took place in the Shrine of the Most Blessed Sacrament, Washington, D. C., with the Rev. Michael J. Larkin of Tarrytown-on-Hudson, uncle of the groom, officiating.

The bride, who was given in marriage by her father, wore a gown of ivory satin, fashioned with a Bertha of heirloom lace. Her tulle veil was held by a halo of braided satin, and she carried an heirloom Brussels lace handkerchief which had belonged to her close friend, Mrs. Clifford Coleman Carter, wife of the late General Carter. Her bridal flowers were white roses and lilies of the valley.

Miss Nancy Jean Carroll, sister of the bride, was maid of honor. Andrew J. Cook, Jr., of this city was his brother's best man.

Ushering were Stephen Breitfeller of Long Beach, Calif., brother-in-law of the groom, John Larkin, Jr., of this city, Robert O. Conley of Washington, Richard Todd of Bermuda, William A. Carroll, Jr., of Evanston, Ill., brother of the bride, and Edmund Cloonan of this city, brother-in-law of the groom.

A breakfast for relatives and out-of-town guests was held after the ceremony at the Kennedy Warren. Following the breakfast Mr. and Mrs. Cook left for a wedding trip abroad. They will visit Rome, Paris, and London. Upon returning they will make their home at their residence, Windswept, in Pembroke, Bermuda.

The bride is a graduate of St. Mary's of Notre Dame College, South Bend, Ind. She is a member of the Junior League of Washington, and has been active in their hospital volunteer service, and their television shows. In addition, she is a member of the Ladies' Board of Georgetown University Hospital, and St. Mary's Club of Washington.

Mr. Cook, who attended Georgetown University, has made his home in Bermuda for over a year, where he is operations manager for Colonial Airlines. He is also a graduate of Roosevelt School of Aeronautics, New York.

Miss Nina Bedell, Wallkill, to Wed

Wallkill, Feb. 10—Mr. and Mrs. Alfred R. Bedell of Hoagsburg Hill, announce the engagement of their daughter, Nina Sally to William Francis J. Quigley, son of Mr. and Mrs. Francis J. Quigley of Bradford, Pa.

Miss Bedell was graduated from Wallkill Central School with the class of 1948 and attended the Philadelphia Art School in Philadelphia. She is now a student at Becker Junior College, Worcester, Mass.

Mr. Quigley attended the University of Pennsylvania and served with the U. S. Marine Corps during World War 2.

The couple plan a summer wedding.

Club Notices

Musical Society

The Musical Society of Kingston will meet Tuesday at 8:15 p. m. at the home of Mrs. Lloyd LeFever, Richmond Park. The program will be on Brahms. It has been announced that the society will meet Tuesdays, instead of Wednesdays during Lent.

Smart Cover-Up

Alice Brooks

Now and later! Any time, any season it's smart to wear stoles! One is crocheted in wool and metallic thread, other is knitted in wool or cotton. Both are easy!

Double value Pattern 7003, crochet; knitting directions 2 stoles.

Send TWENTY CENTS in coins for this pattern to The Kingston Daily Freeman, 51 Household Arts Dept., P. O. Box 163, Old Chelsea Station, New York 11, N. Y. Print plainly NAME, ADDRESS, ZONE, AND PATTERN NUMBER.

Just out! Send Twenty Cents now for your copy of our new Alice Brooks Needlework Catalog! Illustrations of crafts and hobbies for all. New crochet, knitting, embroidery and other fascinating handwork. A Free pattern is printed in the book!

New-Season Dater

Marian Martin

Your new dress for dress-up! Feminine, with cut-out neckline, French cuffs, graceful unpressed pleats. Smart, and utterly simple lines. Glamorous in a crisp spring fabric—faille or taffeta!

Pattern 9321 comes in sizes 12, 14, 16, 18, 20; 40. Size 16 takes 3¾ yards 39-inch fabric.

This easy-to-use pattern gives perfect fit. Complete, illustrated Sew Chart shows you every step.

Send THIRTY cents in coins for special pattern to Marian Martin, care of The Kingston Daily Freeman, 73 Pattern Dept., 232 West 18th street, New York 11, N. Y. Print plainly NAME, ADDRESS with ZONE, SIZE and STYLE NUMBER.

Have you seen . . . The new Silhouette? The new Spring Suits? Ensembles? The new Wrap-On? Order our new Marian Martin Pattern Book, read all about your beautiful spring wardrobe. Send just Twenty Cents for your copy today! A FREE pattern of a new spring hat is printed in the book.

SAWKILL

Sawkill, Feb. 9—Mr. and Mrs. Fidel Hugger and daughter Irene were guests of Henry Olsen in New Paltz Sunday.

Mr. and Mrs. Eugene Missano recently entertained his brother John Missano from Brooklyn.

Mr. and Mrs. Herbert Roeber and family were the guests of Mr. and Mrs. John Fitzgerald in Kingston, Saturday.

Carol Stevens returned to her home on Jockey Hill from the Benedictine Hospital last Friday. She was injured in a fall on the ice near her home last week.

Mr. and Mrs. William Murtha and daughter Patricia, Schenectady, were guests of Mr. and Mrs. William Hulsair over the week-end. Miss Patricia Murtha is spending a week with her grandparents in Sawkill.

George Felton, Ruby, left Monday for the Great Lakes naval training station.

Mr. and Mrs. Horace Brown and family were guests Sunday at the home of Mr. and Mrs. Francis Joy and family on Hallahan's Hill.

Miss Arlene Granquist was a guest over the week-end of Mr. and Mrs. R. Terns, Kingston.

Charles Beck and Fidel Hugger went to Highland Monday, to accept delivery of Mr. Beck's new car.

Mr. and Mrs. Herbert Roeber and family visited Mr. and Mrs. Arthur Hayes, Kingston, on Sunday.

Mr. and Mrs. David Stevens of West Shokan visited Mr. and Mrs. Charles Stevens and family on Jockey Hill, Saturday.

The Sawkill Home Bureau Unit will have a meeting at the home of Mrs. Paul Burton, Monday, Feb. 12, at 7:30 p. m. Miss Helen Rowe will demonstrate use of sewing machine attachments.

The Sawkill Volunteer Fire Company will hold its regular monthly meeting at the schoolhouse, Monday, Feb. 12, at 8 p. m. All men of the community are cordially invited.

Mr. and Mrs. Arthur Granquist and family were guests of Mr. and Mrs. Joseph Nosowich in Kingston, Sunday.

The local weatherman reports total precipitation in this area for the month of January 1951 as 4.62 inches, in comparison to a total of 5.18 inches for January 1950. Total snowfall so far this winter of 1950-51 to January 31 inclusive, for this area is 27 inches. The extremes in temperature recordings locally during January was a low of five degrees below zero on January 9, and a high of 54 degrees on January 19.

Birthday greetings to Edward Van Steenburgh on February 3; Henry Bjaelker, February 2; Mrs. Edward Van Steenburgh, February 4; Thomas Leahy, Jr., February 4; and Ludwig Ritzhaupt, February 10.

Mr. and Mrs. Vincent Dolan are entertaining her sister, Mrs. John Rogan of Brooklyn.

Mrs. M. C. Malone, welfare officer in the Town of Kingston, has recently received instructions on defense welfare.

Benjamin and Milton Winne, Jr., Stony Hollow; Mrs. A. Britt, of the Brabrant Road; Mr. and Mrs. Roy Myers, Kingston; Mr. and Mrs. Joseph Myers, Kingston; Mrs. Ralph Bauer and daughter Barbara, and Miss Sylvia Janacek, were guests of Mr. and Mrs. Sylvester Myers, Sunday.

The Rev. James A. Dunnigan announces services Sunday will be at 8:30 a. m. at St. Wendelin's Church in Ruby and at 10 a. m. at St. Ann's Church in Sawkill. The sermon for the day will be "The Temptations of Our Lord in the Desert." During the Lenten season, there will be a novena after the 10 a. m. Mass every Sunday, and Lenten devotions will be every Wednesday evening at St. Ann's Church at 7:45. On Wednesday evenings there will be a short sermon, "Stations of the Cross" and Benediction. While the church is undergoing repairs of the damage caused by the fire in December, services are being held in the chapel, but Father Dunnigan announces that services in the church will be resumed the second Sunday in Lent, if the repairs progresses as expected.

Miss Lindstrom, dental hygienist of the Board of Co-operative Services, visited the Sawkill school Wednesday. She expects to start the flourine treatments at the school soon. All children who were seven, 10 or 13 years of age at the beginning of the school term in September will receive the treatments. Those who reached those age groups after September will receive their treatments later.

Engineer Group to Meet

A regular meeting of the Ulster County Chapter of the New York Society of Professional Engineers will be held next Wednesday, Feb. 14, at the city laboratory beginning at 8 p. m. A General Electric movie entitled "Jet Propulsion," will be shown. The meeting is open to all members and the public.

Personal Notes

Miss Jane Van Winkle of Mount Holyoke College, South Hadley, Mass., and Howard Van Winkle, Jr., of Rensselaer Polytechnic Institute, Troy, spent several days between terms at their home in Stone Ridge.

Donald A. Laidlaw of 7 Mountain View avenue, is a worker on the 16th annual winter carnival at St. Lawrence University, it was announced today. The carnival is scheduled through Sunday, Feb. 11.

ELLENVILLE NEWS

Ellenville, Feb. 9—Miss Verna Krom has returned to her studies at Albany State College for Teachers after spending several days last week at the home of her parents, Mr. and Mrs. Vernon Krom of North Main street.

Eugene Glusker and Major T. J. Hanlon have been named to head the annual membership campaign of Veterans Memorial Hospital which will open officially on February 12.

Street and water department employes of the village were voted 27½-cent-an-hour raises by the village fathers at the February board meeting.

Elmer E. Bradford, 91, is confined to Veterans Memorial Hospital with a fractured hip, suffered in a fall last Wednesday at the home of his son, Kenneth.

The Ellenville plant of the Kolmar Laboratories, located in the former Sun Ray building here since 1945, is being moved to a new building in Port Jervis, according to an announcement made this week by Michael E. Spinapolice, plant manager.

Miss Helen K. Mikanolis, daughter of Mr. and Mrs. Wallace Mikanolis of Accord, was married here to Ettora Costarella, son of Mrs. Marianna Costarella of New York, on January 21 at St. Mary's Church by the Rev. James Flynn.

Sidney Sinick has been named chairman for the Town of Wawarsing for the 1951 Heart Fund drive which began February 1 and will continue throughout the month.

Mr. and Mrs. William L. Clark of Marshall Texas, are the parents of a son born January 23 in that city. Mr. Clark is the son of Mr. and Mrs. William H. Clark of Ulster Heights.

Mrs. Edith Slater Whipple, 78, of Grahamsville, died Wednesday after a long illness. Born at Claryville, she was the daughter of Mr. and Mrs. John Slater, and about 60 years ago was married to Howard Whipple of Grahamsville, who died in 1940.

Deyo W. Johnson of this village was elected a vice president of the Northeastern Retail Lumbermen's Association at the organization's annual convention last week in Nw York.

The Ellenville High School has begun rehearsals for a three-act comedy, "You Can't Take It with You," by Moss Hart and George S. Kaufman. The play will be presented in April. Proceeds will go to a faculty fund to be used to aid worthy and deserving students. Included in the cast will be Miss Mary Baxter, Miss May Giovanniello, Pierce Palmer, Robert Maloy, George Dixon, Bernard Woycik, Arthur Knerr, Miss Isabel Guzman, John Braun, Norman Schwarz, Morris Kaufman, Bernard Henry, Mrs. Marion Getman, Miss Ida Besdesky, Raymond Getman, Vincent Gillen and Mrs. Sayde Katz.

Mr. and Mrs. Henry Irwin of Napanoch are parents of a son, Henry Paul, born February 1 at Veterans Hospital.

William Cates has returned to his studies at Harvard University after spending the mid-term vacation with his parents, the Rev. and Mrs. J. Elmer Cates of North Main street.

Jesse Van Kleeck, who has been vacationing in Fort Lauderdale, Fla.., with his wife and daughter, Marjorie, is expected home this week-end.

Mr. and Mrs. Sidney Sinick and son, Wayne, have returned from a short visit in New York.

Deborah Clinton, daughter of Mr. and Mrs. DeWitt Clinton of Rhinebeck, visited last week with her grandmother, Mrs. Howard Puff of Wawarsing, while her parents were attending the lumbermen's convention in New York.

Ralph Thornton has returned to Roanoke, Va., after spending a few days with his parents, Mr. and Mrs. William Thornton.

Gilbert Mosher of Syracuse and John Willoughby of Yonkers were recent guests of Mr. and Mrs. Kenneth Kile.

Mrs. Kate Schoonmaker has been enjoying a week's vacation from her duties at Rothkopf's store.

John B. Gillette, son of Mr. and Mrs. Harold B. Gillette of Market street, left Wednesday for the U. S. Air Force base near Geneva, where he will receive basic training.

Mr. and Mrs. Bruce G. Gillette and son, George, have returned to their home on Bloomer street from a visit at Sayville, L. I., with Mrs. Gillette's brother-in-law and sister, Mr. and Mrs. James Barthel and family.

Mr. and Mrs. Harold Rothkopf moved this week to their new home on Church street.

Leslie W. Bollman is vacationing from his duties as section engineer of the Board of Water Supply project at Lows Corners.

Mrs. Ben Schweinfest has returned home after having been a patient for two weeks at Veterans Memorial Hospital.

Mr. and Mrs. John A. Hull of Chapel street are parents of a son, Floyd Allen, born February 1 at Veterans Memorial Hospital.

Edward Michael Russett a senior at New Paltz State Teachers College, was a visitor last week at the home of his parents, Mr. and Mrs. Nicholas Russett.

James Campbell of Homer has been a visitor this week of Carlton Hall at his home on Center street. Both young men were classmates at Cortland State Teachers College.

A daughter, Hope Helen, was born to Mr. and Mrs. George Baker of Spring Glen on February 6 at Veterans Memorial Hospital.

Mrs. Bertha Tompkins and Mrs. William F. Kelb will be hostesses at the Hunt Memorial Bible class meeting Monday night in the Youth Room of the Methodist Church.

Mrs. Mary Bizzo of Jamaica, L. I., is a visitor at the home of her son-in-law and daughter, Mr. and Mrs. Wesley Whittaker.

Mr. and Mrs. William Olcott of Wurtsboro entertained Saturday evening in celebration of their second wedding anniversary. Guests included Mr. and Mrs. W. E. Saylor, Mr. and Mrs. Arthur Wright, Mr. and Mrs. George Chase and Mrs. Walter Griswold, Sr. Prizes at cards were awarded to Mrs. Chase and Mr. Saylor.

Miss Estelle Fuller has returned to Oneonta State Teachers College after spending a few days with her parents, Mr. and Mrs. Edwin Fuller.

Mr. and Mrs. Benjamin Lonstein have returned home from a vacation trip to Miami, Fla.

Harold Bollin is a patient at Veterans Memorial Hospital where he underwent an operation for appendicitis on Wednesday.

Howard Rosman, a senior at Albany State Teachers College, was a week-end visitor at the home of his parents, Mr. and Mrs. K. Rosman.

Miss Carol Marvin of the University of Vermont and the Misses Katherine and Mildred Marvin, students at Drew Seminary, Carmel, were recent visitors at the home of their parents, Mr. and Mrs. R. H. Marvin of the Leurenkill road.

Mrs. Alfrew W. Roberts and Mrs. Thomas J. Duffield spent a few days last week at the home of Mrs. Roberts' sister, Mrs. Carl Lemerman, at West Hartford, Conn.

Mr. and Mrs. Edward Grabowski of North Main street are the parents of a daughter born February 7, at Veterans Memorial Hospital.

Corporal James A. Lee, who is recuperating at St. Albans Naval Hospital spent the week-end with his mother, Mrs. Thelma Huggins.

Mrs. Ora Russell Anthony of Easton is visiting her cousin, Mrs. Henry Horton of Maple avenue.

Mrs. Wilbert Romert of Wurtsboro has taken a position as office nurse for Dr. Harry Katz.

Joseph Hart, a student at Rensselaer Polytechnic Institute, has been spending a few days with his mother, Mrs. Marian Hart, and sister, Miss Joan Hart.

Mrs. William Young returned Sunday to her home in Wawarsing from the Veterans Memorial Hospital.

The Pioneer Auxiliary met Tuesday evening at their rooms. At that time plans were made to hold a card party on February 22. After the meeting refreshments were served by Mrs. Harold Beilman, Mrs. Harold Krom and Mrs. Fred Lyons.

Louis Berger has been elected to the board of directors of the Channel Master Corporation and will be in charge of the legal department of that company.

Arthur Mantone, a probationary patrolman for the past six months, was named a regular member of the local police force at the Monday evening meeting of the village board.

The Rev. William Coombe officiated the past two Sundays at the Kerhonkson Federated Church because of the illness of the pastor, the Rev. C. W. Hunter. Several Ellenville residents attended those services.

Mrs. Grace Tinsley has returned home after spending several weeks with her son-in-law and daughter, Mr. and Mrs. Harry Springfield and family at Oakhurst, N. J.

Mr. and Mrs. Clarence Worden and Dr. and Mrs. Grant Evanson of Middletown were Sunday guests at the home of Mr. and Mrs. Frank C. LaPolt of Napanoch.

Mrs. B. H. Terwilliger returned Friday to her home on Camp street from Philadelphia, Pa., where she spent a week attending a short course in remedial reading at Temple University. Mrs. Terwilliger is teacher of remedial reading in the local school.

Mrs. C. T. Hall and daughter, Barbara, of Bath, are visiting Mrs. Hall's parents, Mr. and Mrs. Ben M. Taylor at Anastasia, Fla.

Mr. and Mrs. Frank Connor have been spending a few days in Brooklyn.

Floyd Curry of Grahamsville has accepted a position at the local Shell service station and is making his home with his mother, Mrs. Marian Green of Napanoch.

Poultry Producers FormOrganization

First steps in the formal organization of a poultry producers cooperative were taken in Ellenville Thursday night.

At a meeting presided over by Edward Koenig, extension agricultural agent for the Jewish Agricultural Society, 55 poultry producers elected a board of directors and discussed ways in which to form an orderly poultry meat marketing organization.

Officers for the cooperative will be elected by the board of directors at a future date.

The organization, at present drawing most of its members from the Ellenville - Woodridge area and concerned mostly with the broiler market, may at a later time include the marketing of hens that are no longer laying.

Plans were left flexible, but among the possibilities mentioned for study was that of marketing broilers and young pullets directly to hotels and restaurants in this area, rather than selling to New York markets and having them resold to hotel men in this area.

Among the persons attending the meeting were producers and county agricultural agents or assistants from Ulster, Sullivan and Orange counties.

Savings and Loan Elects Officers

At a meeting of the directors of the Savings and Loan Association of Kingston, held at the banking house, 267 Wall street, Thursday evening E. Frank Flanagan was re-elected president; Jay W. Rifenbary, vice-president; S. D. Scudder, Jr., secretary-treasurer and R. Frederick Chidsey, assistant secretary. N. Jansen Fowler was again named attorney.

H. Van Wyck Darrow was renamed cashier and William Stall was named assistant cashier.

President Flanagan re-named all members of the staff and Miss Rosalie Sisco was appointed an additional stenographer.

ENG'S CHINESE LAUNDRY
DRY CLEANING
15% DISCOUNT
CASH AND CARRY ON FAMILY LAUNDRY
SHIRTS 20c
CASH AND CARRY
21 B'way. Phone 5526

Traditionally beautiful wedding gowns and bridesmaids frocks at moderate prices.
The Bride's Shoppe
116 Hurley Ave.
Featuring Dual-Purpose Gowns for both Brides and Attendants.
Hours 1-5 7-9 or — Telephone 4818 for Appointment.
MARIE K. BARLEY.

SAVE MORE — BUY AT
PUBLIC FURNITURE
"Where your dollars make more sense"
Complete Line of HOME and JUVENILE FURNISHINGS — DOMESTIC SEWING MACHINES
See the new NORGE LINE before you buy!
121 North Front St. Kingston, N. Y.

Due To Popular Demand
LONDON'S
Will Continue To Offer
KINGSTON DAYS
Values All Next Week
There Are Still Tremendous Values in Winter As Well As Spring Merchandise.
LONDONS
YOUTH CENTRE — JUNIOR BAZAAR
"The Largest Clothing Specialty Store in the Hudson Valley"
33-35 N. FRONT ST. KINGSTON, N. Y.

OFFICE CAT

(Trade Mark Reg.)

By Junius

Someone Said:

"Sunshine is delicious, rain is refreshing, wind braces us up, snow is exhilarating." There is no such thing as bad weather—only different kinds of weather.

Bus Driver—How old are you little girl?

Little Girl—If you don't mind, big man, I'll pay full fare and keep my statistics to myself.

Mother—Get a spoon, Freddie. Mother has something for you.

Freddie—A big spoon or a little spoon?

Mother—What difference does it make?

Freddie—Makes a heap of difference. Is it medicine you got or ice cream?

The worst thing that can happen to a woman" "is to marry a man who needs no reforming." But don't let that worry you, girls it's one of those things that can't happen.

Bill—How is it you never tell your wife whenever you particularly like something she cooks?

Jack—If I did she'd serve it to me every day.

Why?

No human being ever lives,
Who doesn't have some trouble;
But why should one
Shut out the sun,
And make his trouble double?
—William J. Lampton.

Betty—Black hens are more clever than white ones, aren't they, Ma?

Ma—What makes you think that, dear?

Betty—Well, the black ones can lay white eggs, but the white ones can't lay black eggs.

Churches seem to be having the same trouble as buses and street cars. One minister reported finding, after the morning services, one pair of spectacles, two hats, assorted gloves and—of all things—a stocking.

Goodness consists not in the outward things we do, but in the inward things that we are. To be is the great thing.

According to Coronet: London street cleaners finally won their demands for a five-day week. After a brief period they requested a return to their former five-and-a-half-day schedule. The explanation? Their wives were insisting they devote Saturday morning to household duties. Let that be a lesson to the forty-hour-a-week advocates.

BARBS

BY HAL COCHRAN

It won't be long now until hubby will be working at taking out the storm windows—just one pane after another.

* * *

You can tell the coldest part of the winter is coming because millinery stores are showing straw hats.

* * *

It would help if the girls had the nerve to tell a flatterer when his line is out of order..

* * *

A professor says any girl can make a name for herself. Just stand before a parson and say "I do."

* * *

It's nice to meet people who never brag—if they don't brag about it.

THEY'LL DO IT EVERY TIME (Registered U. S. Patent Office) By Jimmy Hatlo

FUNNY BUSINESS By Hershberger

"This is our pinhead salesman—he's trying to sell Florida oranges in California!"

CARNIVAL By Dick Turner

"The television set's busted—youse'll have to revive the art of conversation!"

SIDE GLANCES By Gailbraith

"Why, bowling keeps me in perfect shape—this backache must be from cleaning wallpaper!"

OUT OUR WAY By J. R. Williams

OUR BOARDING HOUSE - - - with - - - MAJOR HOOPLE

FRECKLES AND HIS FRIENDS MIND AT WORK By Merrill Blosser

DONALD DUCK MUTINEER WITH A BOUTONNIERE. (Registered U. S. Patent Office) By Walt Disney

BLONDIE YOU'RE TALKING TO A BACHELOR, DAGWOOD! (Registered U. S. Patent Office) By CHIC YOUNG

BUGS BUNNY YOUR OWN RISK

HENRY By Carl Anderson

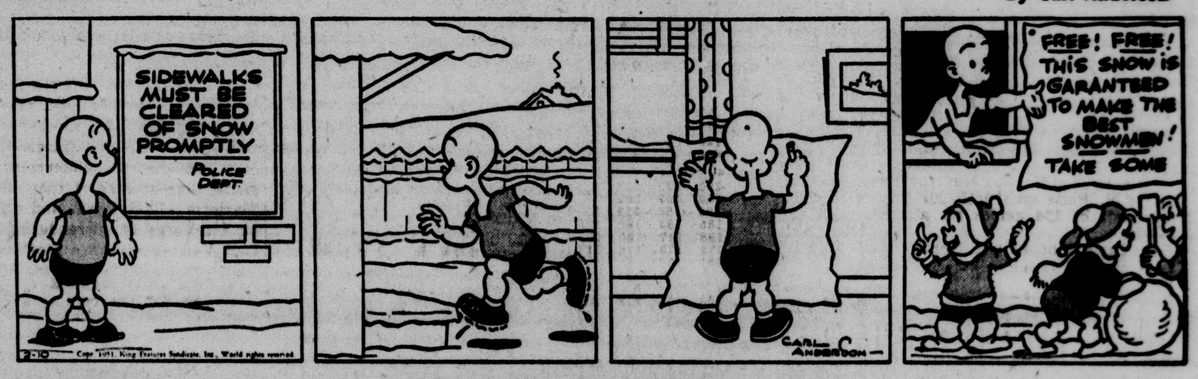

LI'L ABNER THE GIRL HE'D LIKE TO LEAVE BEHIND By Al Capp

CAPTAIN EASY IN THE DARK By Leslie Turner

BOOTS AND HER BUDDIES FAMILY BUSINESS By Edgar Martin

ALLEY OOP IT'S ROUGH By V. T. Hamlin

OFFICE CAT

(Trade Mark Reg.)

By Junius

Someone Said:

"Sunshine is delicious, rain is refreshing, wind braces us up, snow is exhilarating." There is no such thing as bad weather—only different kinds of weather.

Bus Driver—How old are you little girl?

Little Girl—If you don't mind, big man, I'll pay full fare and keep my statistics to myself.

Mother—Get a spoon, Freddie. Mother has something for you.

Freddie—A big spoon or a little spoon?

Mother—What difference does it make?

Freddie—Makes a heap of difference. Is it medicine you got or ice cream?

The worst thing that can happen to a woman" "is to marry a man who needs no reforming." But don't let that worry you, girls it's one of those things that can't happen.

Bill—How is it you never tell your wife whenever you particularly like something she cooks?

Jack—If I did she'd serve it to me every day.

Why?

No human being ever lives,
Who doesn't have some trouble;
But why should one
Shut out the sun,
And make his trouble double?
—William J. Lampton.

Betty—Black hens are more clever than white ones, aren't they, Ma?

Ma—What makes you think that, dear?

Betty—Well, the black ones can lay white eggs, but the white ones can't lay black eggs.

Churches seem to be having the same trouble as buses and street cars. One minister reported finding, after the morning services, one pair of spectacles, two hats, assorted gloves and—of all things—a stocking.

Goodness consists not in the outward things we do, but in the inward things that we are. To be is the great thing.

According to Coronet: London street cleaners finally won their demands for a five-day week. After a brief period they requested a return to their former five-and-a-half-day schedule. The explanation? Their wives were insisting they devote Saturday morning to household duties. Let that be a lesson to the forty-hour-a-week advocates.

BARBS

BY HAL COCHRAN

It won't be long now until hubby will be working at taking out the storm windows—just one pane after another.

* * *

You can tell the coldest part of the winter is coming because millinery stores are showing straw hats.

* * *

It would help if the girls had the nerve to tell a flatterer when his line is out of order..

* * *

A professor says any girl can make a name for herself. Just stand before a parson and say "I do."

* * *

It's nice to meet people who never brag—if they don't brag about it.

THEY'LL DO IT EVERY TIME (Registered U. S. Patent Office) By Jimmy Hatlo

FUNNY BUSINESS By Hershberger

"This is our pinhead salesman—he's trying to sell Florida oranges in California!"

CARNIVAL By Dick Turner

"The television set's busted—youse'll have to revive the art of conversation!"

SIDE GLANCES By Gailbraith

"Why, bowling keeps me in perfect shape—this backache must be from cleaning wallpaper!"

OUT OUR WAY By J. R. Williams

OUR BOARDING HOUSE - - - with - - - MAJOR HOOPLE

FRECKLES AND HIS FRIENDS MIND AT WORK By Merrill Blosser

DONALD DUCK MUTINEER WITH A BOUTONNIERE. (Registered U. S. Patent Office) By Walt Disney

BLONDIE YOU'RE TALKING TO A BACHELOR, DAGWOOD! (Registered U. S. Patent Office) By CHIC YOUNG

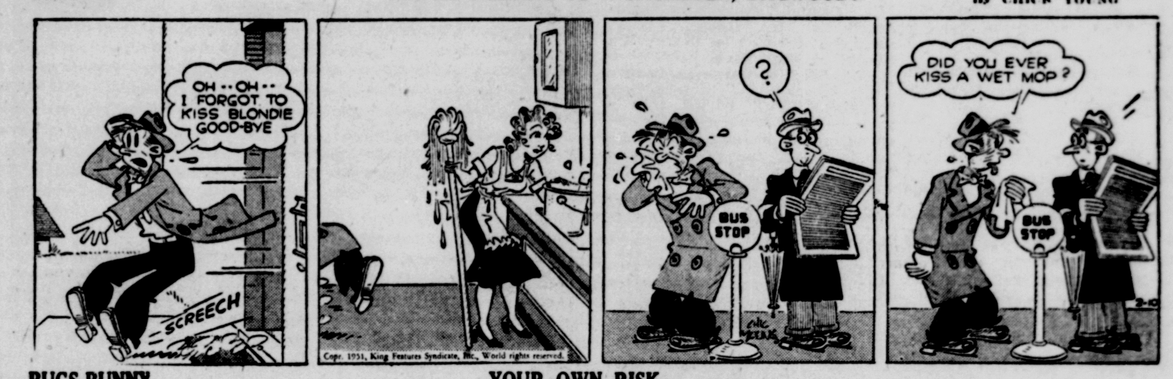

BUGS BUNNY YOUR OWN RISK

HENRY By Carl Anderson

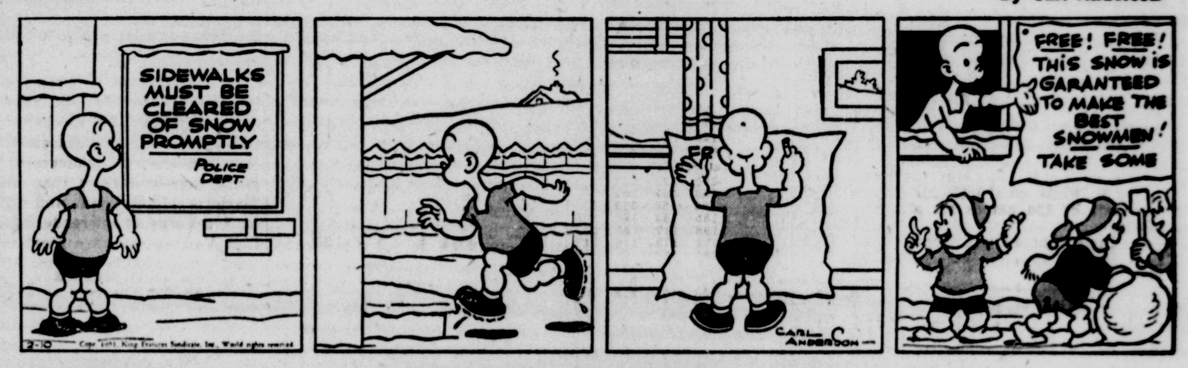

LI'L ABNER THE GIRL HE'D LIKE TO LEAVE BEHIND By Al Capp

CAPTAIN EASY IN THE DARK By Leslie Turner

BOOTS AND HER BUDDIES FAMILY BUSINESS By Edgar Martin

ALLEY OOP IT'S ROUGH By V. T. Hamlin

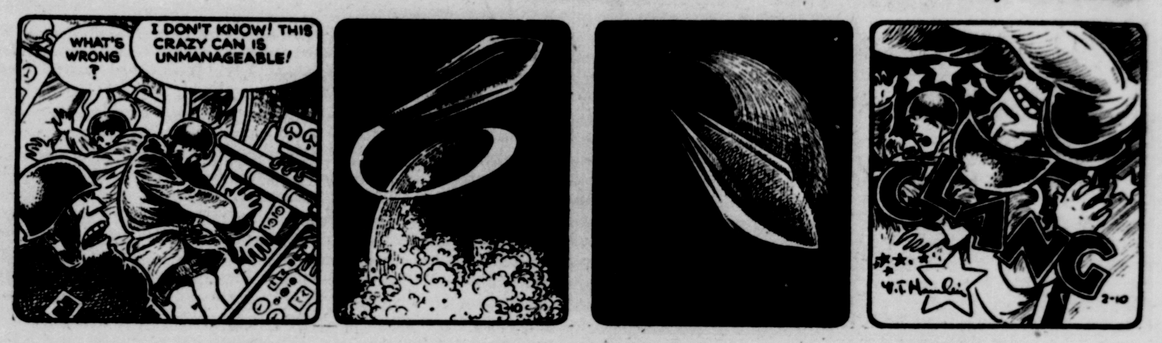

OFFICE CAT

(Trade Mark Reg.)

By Junius

Someone Said:

"Sunshine is delicious, rain is refreshing, wind braces us up, snow is exhilarating." There is no such thing as bad weather—only different kinds of weather.

Bus Driver—How old are you little girl?

Little Girl—If you don't mind, big man, I'll pay full fare and keep my statistics to myself.

Mother—Get a spoon, Freddie. Mother has something for you.

Freddie—A big spoon or a little spoon?

Mother—What difference does it make?

Freddie—Makes a heap of difference. Is it medicine you got or ice cream?

The worst thing that can happen to a woman" "is to marry a man who needs no reforming." But don't let that worry you, girls it's one of those things that can't happen.

Bill—How is it you never tell your wife whenever you particularly like something she cooks?

Jack—If I did she'd serve it to me every day.

Why?

No human being ever lives,
Who doesn't have some trouble;
But why should one
Shut out the sun,
And make his trouble double?
—William J. Lampton.

Betty—Black hens are more clever than white ones, aren't they, Ma?

Ma—What makes you think that, dear?

Betty—Well, the black ones can lay white eggs, but the white ones can't lay black eggs.

Churches seem to be having the same trouble as buses and street cars. One minister reported finding, after the morning services, one pair of spectacles, two hats, assorted gloves and—of all things—a stocking.

Goodness consists not in the outward things we do, but in the inward things that we are. To be is the great thing.

According to Coronet: London street cleaners finally won their demands for a five-day week. After a brief period they requested a return to their former five-and-a-half-day schedule. The explanation? Their wives were insisting they devote Saturday morning to household duties. Let that be a lesson to the forty-hour-a-week advocates.

BARBS

BY HAL COCHRAN

It won't be long now until hubby will be working at taking out the storm windows—just one pane after another.

* * *

You can tell the coldest part of the winter is coming because millinery stores are showing straw hats.

* * *

It would help if the girls had the nerve to tell a flatterer when his line is out of order.

* * *

A professor says any girl can make a name for herself. Just stand before a parson and say "I do."

* * *

It's nice to meet people who never brag—if they don't brag about it.

THEY'LL DO IT EVERY TIME (Registered U. S. Patent Office) By Jimmy Hatlo

FUNNY BUSINESS By Hershberger

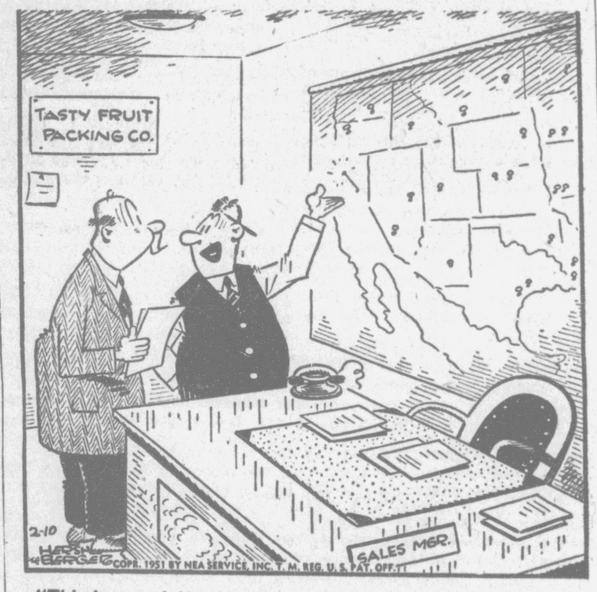

"This is our pinhead salesman—he's trying to sell Florida oranges in California!"

CARNIVAL By Dick Turner

"The television set's busted—youse'll have to revive the art of conversation!"

SIDE GLANCES By Gailbraith

COPR. 1951 BY NEA SERVICE, INC. T. M. REG. U. S. PAT. OFF.

"Why, bowling keeps me in perfect shape—this backache must be from cleaning wallpaper!"

OUT OUR WAY By J. R. Williams

OUR BOARDING HOUSE - - - with - - - MAJOR HOOPLE

FRECKLES AND HIS FRIENDS MIND AT WORK By Merrill Blosser

DONALD DUCK MUTINEER WITH A BOUTONNIERE. (Registered U. S. Patent Office) By Walt Disney

BLONDIE YOU'RE TALKING TO A BACHELOR, DAGWOOD! (Registered U. S. Patent Office) By CHICK YOUNG

BUGS BUNNY YOUR OWN RISK

HENRY By Carl Anderson

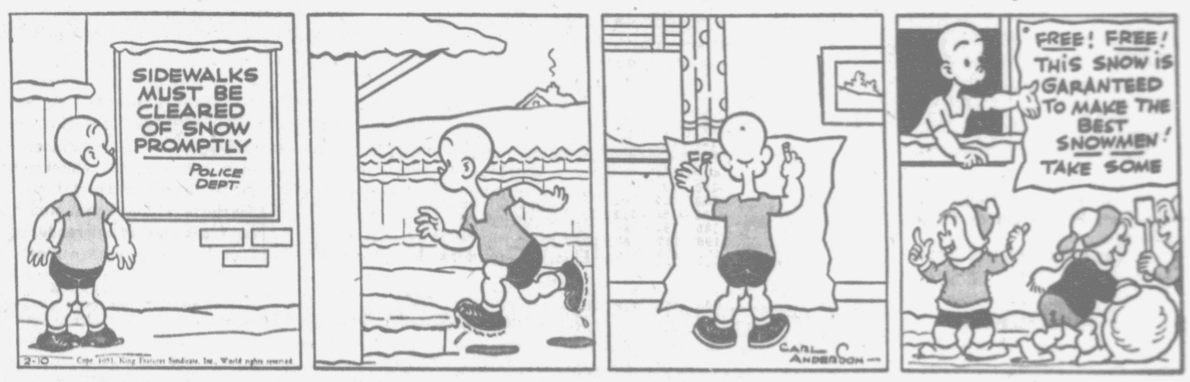

LI'L ABNER THE GIRL HE'D LIKE TO LEAVE BEHIND By Al Capp

CAPTAIN EASY IN THE DARK By Leslie Turner

BOOTS AND HER BUDDIES FAMILY BUSINESS By Edgar Martin

ALLEY OOP IT'S ROUGH By V. T. Hamlin

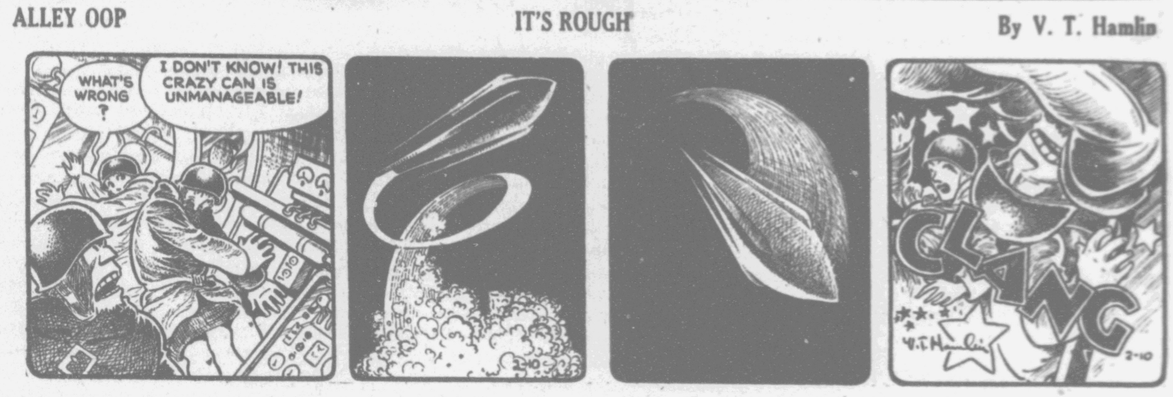

High School Cagers Defeat Beacon, 63-50, to Hold Third Place Tie

Bowling

Record City Tenpin Meet Starts Tonight

The all-time record breaking Kingston Bowling Association city tournament starts at the Ruzzo Bowlatorium tonight at 7 o'clock.

Ceremonies at 6:45 will include brief speeches by Mayor Oscar V. Newkirk, who will throw the first ball; President Louis G. Bruhn of the K.B.A.; Addison Jones, tournament manager, and Peter Keresman, life member.

New entry records include 109 five-man teams, 139 singles, 133 all-events and 83 doubles.

Two squads are scheduled at 7 and 9:15 p. m. and three on Sunday at 1 p. m., 3:15 p. m. and 5:30 p. m. Singles and doubles are scheduled the following week-end at the Ferraro Bowlodrome.

Harold Broskie was flirting with another "700" in the Ferraro Classic League last night and he wound up with 682 and the hat trick of 215, 245, 222.

The pre-tournament prepping by the major keglers produced several other hefty scores. Fred Rice clustered strikes for 209-210-224-643. Eddie Heins shot 211-231-628 and Marty Kellenberger, the Old Owl, was among the leaders with 236-616.

Other top scorers included Frank Roe, 229-585; Buster Ferraro 201-201-577; John Schatzel 211-576; Don Weeks 208-204-575; Herb Sleight 203-573.

Sandwiching 176 with 212 and 205, Jack Houghtaling led Everybody's League with 594 at the Central planks. Tom Miller shot 202-586; Joe Sangi 234-579; F. Amato 209-209-576; John Sangi 213-200-567; Stan Colvin 207-538; Fred Schryver 207-537; Tom Welch 533 and Ken Woodman 531.

Burt Burr, Sr. smoke-balled his way a "600" flat in the Electrol League at the Bowlatorium, with counts of 200-173-227. H. Smith posted 200-202-554; J. Spadafore 213-537; F. Sember 535; Tony La Rocca 533; A. Roosa 527; D. Vanderlyn 524 and J. Burns 520.

Sam Hayes led a low scoring session of the Y Mercantile National League this week with a 545 triple on strikes of 182-171-192.

The only other 500 was turned in by R. Blass who fired 202 and and pair of 154 games for a 510 triple.

J. Carle shot 495; E. Schusaler 475; Bill Hornbeck 479 and Fred Short 470.

Y National

Y.M.C.A.	570	511	534	1615
Mathews	542	709	554	1805
Rylance	516	637	540	1693
Boice No. 2	668	640	615	1926
Canfields	653	589	617	1859
Boice No. 1	642	522	636	1800
Elstons	FORFEIT			
Fullers Sports	571	573	645	1789

Individual Scores

S. Hayes	182	171	192	545
R. Blass	202	154	154	510
J. Carle	145	171	179	495
E. Schusler	126	177	172	475
W. Hornbeck	166	169	144	479
F. Short	154	174	142	470
J. Blass	158	134	174	469
F. Sarbacher	153	123	188	464

Bowlodrome Classic

Glo-Coaters	977	889	937	2703
Kent Machines	823	929	849	2601
Lou's Cleaners	869	909	810	2588
Greco Bros	808	933	822	2563
Jo-Al's	875	879	922	2676
Jimmie's Inn	891	915	892	2698
Beltz	849	1008	891	2748
Rappa	902	833	905	2640

Individual Scores

H. Brookie	219	245	223	687
F. Rice	209	210	224	643
E. Heins	211	231	186	628
M. Kellenberger	236	188	192	616
F. Roe	188	229	168	585

B. Ferraro	175	201	201	577
J. Schatzel	180	211	185	576
D. Weeks	163	208	204	575
H. Sleight	173	203	197	573
J. Ferraro	183	193	194	570
H. Secreto	155	201	210	567
J. Bosco	176	191	200	567
B. Murray	201	187	188	576
J. Amendola	169	193	189	550
J. MacLellan	169	204	163	536

Everybody's League

Gene's Tavern	745	850	862	2657
Kingst. Mushrpom	907	807	930	2643
Aircraft	819	802	773	2393
Sparky's Tavern	830	773	755	2354
Welch's Grocery	875	832	865	2572
Morgan Linen	839	878	900	2617
Perry's Rest	821	764	834	2420
Ma's Root Beer	756	765	676	2197

Individual Scores

J. Houghtaling	212	176	206	594
T. Miller	186	202	188	576
Joe Sangi	169	176	234	579
F. Amato	209	188	209	756
John Sangi	184	213	200	597
S. Colvin	186	165	207	558
F. Schryver	150	180	207	537
T. Welch	176	190	153	533
K. Woodman	173	190	173	531
R. Lawrence	207	188	130	525
F. Spada	163	188	190	516
N. Niles	168	160	183	511
R. Houghtaling	188	132	188	508
K. Powell	156	186	155	497
H. Houghtaling	167	144	144	455

Electrol League

Grinding	744	794	783	2321
Pro Lathe	787	798	810	2395
Cost Dept.	786	792	825	2383
Plating	838	800	885	2523
Turrets	847	777	880	2490
Main Office	800	836	800	2436
Tool Room	786	704	773	2263
Engineering	817	719	731	2267
Maintenance	793	767	792	2352
Inspection	786	830	768	2384
Factory Office	720	813	821	2354
Experimental	856	755	903	2513

Individual Scores

B. Burr, Sr.	200	173	227	600
H. Smith	200	233	202	654
J. Spadafora	188	159	213	537
F. Sember	188	169	180	535
T. LaRocca	196	177	160	533
A. Roosa	172	179	176	527
D. Vanderlyn	181	182	161	524
J. Burns	186	177	157	520
T. Parker	164	148	189	519
H. Ro	138	165	213	516
E. Ashdowne	173	163	180	516
P. Jordan	170	149	191	510
R. Augustine	200	171	123	504
S. Weeden	150	183	159	492
R. Meyers	150	149	187	486
R. Craver	187	163	142	492
W. Short	176	159	156	491
B. Burr, Jr.	151	145	192	488
W. Harder	156	167	145	468
E. Gildenstern	164	157	164	485

'Mean' Landlord Gets Jail

New York, Feb. 10 (AP)—A landlady whom a judge once called one of the meanest in town" must spend 90 days in jail because she did not repair a dilapidated tenement house. The woman, Dorothy Bloom, 43, was denied a stay yesterday by Magistrate Philip B. Thurston. The sentence was imposed a year ago, suspended, and then reinvoked when the repairs were not made. With her sister, Pearl, 41, Miss Bloom also was convicted of rent gouging a year ago. They paid fines totaling $7,500, and each served a five month sentence. At that time, Special sessions Justice Nathan D. Perlman called them the "meanest landlords in town."

HAWKINSON RE-TREADING

Will Give You More

Truck Tire Miles....

Ulster County's Only Authorized HAWKINSON OPERATOR

Hudson Valley Tire Co.

37 St. James St.

Kingston, N. Y.

'SPORTSMAN'S DIGEST' 24 hol sharp

A COMBINATION KNIFE AND AXE....

NEW YORK YANKEE BASKETBALL TEAM

vs.

HUDSON VALLEY STARS

at the

KINGSTON MUNICIPAL AUDITORIUM

THURSDAY, FEBRUARY 15 — 8:45 P. M.

PRELIMINARY GAME 7:30 P. M.

Adm. $1.00 tax inc. Reserve Seats $1.50 tax inc.

Reserve Tickets on Sale at TOMMY MAINES' SPORT SHOP

300 Broadway Phone 6039

St. Mary's Upsets Firemen, 66-59

St. Mary's Seniors surprised the Esopus Firemen, 66-59, on the Wiltwyck court in Esopus this week, with Fiore and Rienzo each hitting 25 points.

The St. Mary's cagers led at halftime, 32-26.

Joe Ferraro tossed in 20 points for the losers, with B. Burger and M. Kozloski sinking 12 and 10 respectively.

The boxscore:

Esopus Firemen (59)

	FG	FP	TP
B. Burger, f	6	0	12
M. Kozlowski, f	4	2	10
B. Wilson, c	1	0	2
W. Hermance, c	1	0	2
R. Mains, g	4	1	9
R. Terwilliger, g	2	0	4
J. Ferraro, g	9	2	20
Totals	27	5	59

St. Mary's Srs. (66)

	FG	FP	TP
Spohrer, f	4	0	8
Rienzo, f	12	1	25
Cherney, f	0	0	0
Fiore, c	11	3	25
Sinsabaugh, g	0	0	0
Maccaline, g	3	0	6
Totals	31	4	66

Score at half: St. Mary's 32, Esopus 26. Fouls: Esopus 10, St. Mary's 11. Official: H. Sims.

Plan Rival N.I.T. In Chicago Stadium

Chicago, Feb. 10 (AP)—Plans for a National Invitational basketball tourney at the Chicago Stadium in direct competition with the established National Invitation meet at New York's Madison Square Garden were disclosed today by Arthur Morse, Chicago Stadium cage impressario.

Morse said he was sounding out such teams as Kentucky, Oklahoma A. & M., North Carolina State, Bradley, Arizona, Beloit and two other ranking quintets to round out an eight-team field.

The meet would be held four days, between March 10 and 17, paralleling New York's invitational meet which has a 12-team field.

Usually teams which win National Collegiate Athletic Association tourney berths also play in the N.I.T. at New York. City College of New York won both meets last year and Bradley was runner-up in both.

The N.C.A.A. tourney this season will be held from March 21 to March 27.

College Basketball

(By The Associated Press)

East

Oklahoma City, 51, Georgetown 45.

Pittsburgh 67, Bucknell 45.

New York A. C. 70, Fairfield (Conn.) 67.

New Britain Teachers 78, Kings Point 40.

Brooklyn Poly 58, Hamilton 52.

Adelphi 71, Pratt 66.

Bloomfield Teachers 54, Pace 52.

Franklin & Marshall 68, Wagner 56.

Midwest

Xavier (Ohio) 72, Miami (Ohio) 52.

South

Kentucky 75, Georgia Tech 42.

Tampa 64, Georgia 56.

South Carolina 66, North Carolina 65.

Davidson 56, Clemson 55.

Southwest

Texas A. & M. 48, Baylor 36.

Texas 77, Rice 51.

Arizona 87, Arizona State College (Tempe) 66.

West

Utah State 55, Utah 35.

Brigham Young 65, Colorado A. & M. 40.

Southern California 65, Stanford 54.

California 62, U.C.L.A. 60.

Oregon State 34, Idaho 29.

Washington 74, Wyoming 49.

Hockey at a Glance

(By The Associated Press)

Last Night's Results

Eastern League

Boston 3, Atlantic City 3 (tie).

Can't Figure . . .

of last June, or even some earlier date.

But the board has had trouble agreeing that 10 per cent fits the general pattern of increases since the Korean war broke out. Industry members have said the pattern was much lower; labor members have suggested that a 10 per cent rise wouldn't be enough.

Want Representation

3. In a second letter also dated Feb. 9, the day after Flemming's appointment, the same four union executives urged Wilson to appoint "a leading figure from our trade union organizations" to be named by them as a member of "your top policy staff." It said such an appointment was "long overdue." The letter did not name the proposed labor representative.

4. On the price front, the Bureau of Labor Statistics reported yesterday that the week's rise in wholesale prices was 0.7 per cent. This took the wholesale price index to 182.2 compared with 180.9 on Jan. 30.

The index was 5.5 per cent above Dec. 5 and 16 per cent above the pre-Korean conflict level.

Principal increases in the Feb. 6 week—the 13th consecutive one to see all records shattered — were in farm products and foods, many of which were not included in last month's price freeze. These went up 1.6 and 1.9 per cent respectively. Meat rose 3.2 per cent and livestock 2.7 per cent.

Layne Outpoints Brion At Garden

New York, Feb. 10 (AP)—Next for Rex Layne, the bullboy from Lewiston, Utah, could be Roland Lastarza, Rocky Marciano, Pat Valentino, or maybe Gorgeous George?

Marv Jenson, Layne's manager, held out for Lastarza, Marciano or Valentino after last night's split decision victory over Argentina's Cesar Brion.

Many of the 5,768 customers and TV watchers called for Gorgeous George after the boxing-wrestling exhibition at Madison Square Garden.

Seriously, though, 22-year-old Rex from Utah's sugar beet land, failed to live up to the gaudy promise of his Nov. 24 upset over Joe Walcott.

Layne won, no doubt about it in this corner, although Referee Jack Watson, a little man who had to tug and shove the big brutes all night, cast his ballot for Brion 5-4-1. Brion and his manager thought Jack was right. Judge Frank Forbes liked Layne 7-3 and Judge Harold Barnes made it 7-2-1 for Layne. The AP card agreed with Forbes.

Felt Sluggish

In his dressing room, Layne was quick to admit his disappointment over his showing.

"I felt sluggish," he said. "No alibis. I thought I won all right. But with two styles like that nobody could look good."

That was what the folks who paid $19,040 thought too. They hooted after the decision and booed at the end of four rounds. Actually it wasn't Layne they booed but the close range mauling anad wrestling of both boys that led to an unhappy evening for all.

Layne, a 9 to 5 favorite, got off strong, overpowering Brion with a wild whistling right to the body. Cesar got in a few good shots but persistent Rex did it better and more often.

Dad Vail Regatta Lost to Po'keepsie

New York, Feb. 10 (AP)—Poughkeepsie, the regatta city, may become a ghost town as far as future crew races are concerned.

It lost the "Poughkeepsie" regatta, biggest race of them all to Marietta, O., last year and now is on the verge of surrendering the Dad Vail event. At a meeting of the board of stewards of the Dad Vail Association last night, tentative sites for the coming regatta were discussed.

Prime reason for the contemplated switch was the reported failure by the Poughkeepsie Recreation Committee to raise the $3,500 to house the crews and pay for their expenses.

"This is a severe blow to our Association," said Brett Leverich, honorary chairman of the Dad Vail Association. "Just when we reach our peak, we have to take an elevator plunge. I always thought we had a home in Poughkeepsie."

Members of the Poughkeepsie Recreation Committee who were invited to attend the meeting failed to make an appearance. "No purpose would be served in attending the meeting. We have nothing to offer the crews," said Fred Stitzel, president of the P.R.C.

Charles F. Jennings, vice-chairman of the Dad Vail Association expressed hope of coming to some agreement. "We are satisfied completely with the housing, boating and water at Poughkeepsie. Our 1950 regatta held there was a complete success."

Best Troops Dying

Chicago, Feb. 10 (AP)—Gen. J. Lawton Collins, army chief of staff, says he cannot predict the outcome of the Korean war. But, he told a news conference yesterday, the war is "accomplishing a lot toward destruction of the best Communist troops," and the result is an asset to the western world.

Basketball Leaders Face Important Games Tonight; Records Threatened

Columbia-Cornell Top Game in East

By JOE FALLS

New York, Feb. 10 (AP)—Nine of the top 10 basketball teams in the land see action tonight—all against stiff opposition. So don't be surprised if the upsets roll in by the bundle.

Only Kentucky, the national leader, is out of immediate danger. The Wildcats ripped Georgia Tech, 75-42, last night to hang up their 19th victory in 20 starts. It was their 13th straight victory.

But the rest of the top 10, from Oklahoma A & M down to North Carolina State, may have their tournament hopes jostled a bit.

Oklahoma A & M, No. 2 in this week's Associated Press poll, entertains Drake. The last time these two teams met the game went into three overtime periods before the Aggies won, 72-70. The Aggies (20-1) must win if they want to stay on Kentucky's trail.

If the Oklahomans stumble, though, Indiana is ready to move right up. That is, if the Hoosiers, No. 3 nationally, get by at Minnesota, which sometimes can be quite a job. The Gophers have been alternately hot and cold, and after four straight losses, they should be about ready to sizzle again. Indiana's gaudy 13-1 mark and Big 10 lead is at stake.

Fourth-ranked Kansas State (16-2) also figures to have its hands full with Missouri, another team which doesn't always follow to the form charts. This is a Big Seven tilt, and, usually, that means anything goes.

The top game of the night takes place in St. Louis, where the eighth-ranked St. Louis Billikens play Bradley, No. 5, in a game that may eliminate the loser from the Missouri Valley race. Bradley (21-3) outlasted St. Louis (17-4), 64-59, in the Sugar Bowl final Dec. 30. But this one is in St. Louis, and not in neutral New Orleans.

Sixth ranked Columbia (12-0), the only major undefeated team in the country, will place its record on the line against Cornell in an Ivy League match at Ithaca. The home-court advantage, like in the Bradley-St. Louis tilt, could turn the tide for Cornell.

St. John's, No. 7, riding the crest of a 10-game winning streak, invades Buffalo Auditorium for a tiff with Canisius. Canisius is up for this one, and a victory over the Redmen would help its chances for a post-season bid.

Ninth-ranked Villanova, with a smart 18-1 record, plays tough Toledo in half of Palestra twin bill at Philadelphia. Harvard faces Penn in the other game.

Westrum Will Coach Valley Cage Stars

Fred Davi today announced the appointment of Wes Westrum, New York Giant catcher, as coach of the Hudson Valley All Star basketball squad which meets the Yankee Five on Thursday, Feb. 15, at the municipal auditorium.

Two established major league stars, Allie Clark of the Cleveland Indians, and Dick Kryhoski of the Detroit Tigers, have been added to the Yankee roster, Davi said.

The first string five of the Yankees features two topnotch Negro stars of the New York Giants—Monte Irvin and Hank Thompson, Emil Tunnel, of the New York football Giants; and Babe Sharkey of the football Yankees.

Clark Mains, of Port Ewen, a member of the New York Giant farm system, shown with Westrum above, is one of the members of the Hudson Valley squad.

City Baseball League Clarifies Rule On Admission of New Franchises

Doug Ford Leads Texas Open Golf

San Antonio, Tex., Feb. 10 (AP)—Doug Ford of Briarcliff, N. Y., a moderate money-winner on the winter golf trail, led the $10,000 Texas Open into its third round today.

The handsome young pro, with 133 for 36 holes, held a one-stroke margin as the field, cut to 96 yesterday in the most tumultuous round of Texas Open history, moved into the elimination that will lop some 30 more from the list for tomorrow's last 18.

Doughty Doug, winner of $1,-288.34 this year but never a first-money grabber to date, vaulted to the top with a five-under-par 66 over 6,400-yard, tree-lined, dusty Brackenridge Park Course. His was just one of 78 par-breaking performances—the most for one day in the annals of the ancient Texas Open.

The greatest par-cracking came at Brackenridge where the top men of the tour played but there were some at the Fort Sam Houston Country Club course, which stretches 6,426 yards and has 71 regulation figures.

Meyer Signs

Philadelphia, Feb. 10 (AP)—Russ Meyer, firebrand pitcher of the Philadelphia Phillies, sent in his signed contract yesterday. The "screwball" artist, who has had trouble controlling his temper, hurled brilliantly for the Phils in 1949, winning 17 games and losing eight. But in spring training last year he suffered an elbow injury, and was unable in the regular season to hit his old stride. He wound up with a record of nine victories and 11 defeats.

Four thousand termites have been counted in a single cubic foot of wood.

Secretary Explains Official Procedure

In an effort to clarify City Baseball League rules on the subject of addition of new teams, Secretary Ed Murphy has dispatched the following letter to the Freeman sports department:

"I have been requested by James Turck, president of the Kingston City Baseball League, to please try to clarify the procedure by which an individual or a group desiring to obtain a franchise in the league, may follow in order to obtain said franchise.

"The first rule or by-law of our league reads thus: 'The Kingston City Baseball League shall be composed of (8) eight teams, all fully agreeing on and upholding the rules and regulations of the league as herein set forth:

1. During the off season, from September until May, one may approach any franchise holder and offer to purchase his franchise for the right to participate in the league as a team to represent you or your establishment.

2. In the event you are unable to purchase a franchise from these men, you may also ask each franchise at this time, if they are willing at their meetings in the spring of 1951 to change this by-law or amend it, so they may extend the number of teams from (8) eight up to (10) ten teams, if another team (excluding your own) would also be willing to join the league.

"The reason I cite this is, because each previous year the managers have balked at following one more team to enter, as they do not care to have a nine-team league.

"If I may help you in any way by furnishing the names and addresses of these (the present) franchise in the league, I would be more to do so upon receipt of a card or letter at my home address.

"If you are successful in either way I have stated above, you can be assured you are more than welcome to become a member of the Kingston City Baseball League."

Signed
EDDIE MURPHY,
Secretary

Ferrick, Reynolds Ink Yank Contracts

New York, Feb. 10 (AP)—The New York Yankees said today that relief pitcher Tom Ferrick, pitcher Allie Reynolds and outfielder Cliff Mapes have sent in their signed contracts.

Reynolds ranked eighth in earned run averages with 3.73 per game last season. He won 16 and lost 12.

Ferrick appeared in 30 games for the world champions last year after being obtained from the St. Louis Browns in mid-season, winning 8 and losing 4. Mapes hit only .247 in 108 games, but drove across 61 runs.

Yankees still not signed include catcher Yogi Berra and pitchers Vic Raschi, Ed Lopat and Joe Page.

Allen vs. Bee

New York, Feb. 10 (AP)—Dr. Forrest O. (Phog) Allen of Kansas and Claire Bee of Long Island U., will be the opposing coaches in the sixth annual fresh air fund East-West All-Star college basketball game in Madison Square Garden, March 31. Allen's acceptance was announced today. Bee agreed to pilot the easterners a week ago.

NFA Cagers Trip St. Pat's, 51-41

Newburgh Free Academy humbled St. Patrick's Academy, 51 to 41 last night in the "Battle of the Century" in the Hill City. The Goldbacks beat the Irishmen but failed to stop their ace center, Big Eddie O'Connor, who poured in 31 points.

JVs Lose To Beacon

Negro Forward Scores 33 Points

Unable to check a one-man gang, Buck Watkins, Negro forward who whipped in 33 points for a Jayvee scoring record in the DUSO League this season, the K.H.S. dropped a 45-43 thriller to the Beacon yearlings, last night on the Dutchess court.

Watkins was the difference between the clubs in a hard fought see-saw contest in which Kingston held two-point leads at the end of the first and third periods. The clubs were tied 23-23 at halftime.

Watkins picked up nine of his 33 markers from the foul line where the game was actually decided The Maroons outscored Beacon from the field, 16-15.

Don Dempsey and DuBois shared scoring honors for Kingston with 12 points each. Hermie Sickler tossed in eight. Haber played an outstanding floor game for the locals.

The boxscore:

KHS Jayvees (43)

	FG	FP	TP
Sickler, f	2	4	8
Snyder, f	1	1	3
Dempsey, f	5	2	12
Bower, c	0	0	0
La Forge, c	1	2	4
Archer, c	0	1	1
DuBois, g	6	0	12
Kurdt, g	0	0	0
Haber, g	1	1	3
	16	11	43

Beacon Jayvees (45)

	FG	FP	TP
Watkins, f	12	9	33
Nolan, f	0	3	3
Pohil, f	0	0	0
Spreer, f	1	2	4
Ruf, c	0	1	1
Garo, g	1	0	2
Coughlin, g	1	0	2
	15	15	45

Scoring by quarters:

Kingston	10	13	12	8
Beacon	8	15	10	12

Fouls committed—By Kingston 20, by Beacon 15. Officials—Magill and Alyward.

Katrine Gun Club To Meet Tuesday

The regular monthly meeting of the Lake Katrine Rod and Gun Club will be held Tuesday at 8 p. m. at the Rainbow Inn, Albany avenue extension.

Emerson Mayes, president, requests a full attendance of members as committees for the year will be appointed. Other important business matters will be discussed.

Following the business meeting, a sport film on the "Realm of the Wild" in color and sound will be shown.

Members are requested to bring other sportsmen to the meeting whether members or not.

According to the building committee, the work of sealing in the kitchen of the club house and installing of cabinets is progressing and the knotty pine interior is adding greatly to the beauty of the building. The work is under the direction of the Ladies' Auxiliary of the club.

Club dues are now payable and members are requested to pay same at Tuesday's meeting.

Ferraro Mixers Idle Two Weeks

Due to the firings in both the men's and women's local bowling tournaments scheduled for the next two week-ends, the Bowlodrome Mixed League will be idle for the next two weeks.

Rose Schatzel said today that there will be no bowling Sunday night, February 11 and 18. Regular league action will resume Sunday night, February 25 at the Cornell street alleys.

The light emitted by glow-worms has the same effect on photographic plates as that of X-rays.

Brightest - Sharpest - Clearest

ADMIRAL

TELEVISION

ARACE APPLIANCES

622 B'WAY. PHONE 569

Carpouzis Top Scorer With 22; Leonard Has 19

Loss 11th Straight For Dutchess Five

Last Night's Results

KINGSTON 63, Beacon 50.
Ellenville 58, Fallsburg 57.
Middletown 53, Port Jervis 43.
Poughkeepsie - Liberty (postponed).

DUSO STANDINGS

	W	L	Pct.	GB
Newburgh	9	2	.818	...
Poughkeepsie	8	2	.800	½
Kingston	8	3	.727	1
Ellenville	8	3	.727	1
Middletown	6	5	.545	3
Fallsburg	5	5	.500	3½
Liberty	5	5	.500	3½
Monticello	4	7	.364	5
Port Jervis	1	11	.083	8½
Beacon	0	11	.000	9

The haves and have nots of the DUSO League clashed headon in the Beacon High school gym last night. And, as usual, the haves won.

Kingston High's decisive 63 to 50 victory over the Beacon cagers did not reflect the wierd pattern of the contest but it proved once again that Beacon High may yet wind up the 1950-51 campaign without scoring a DUSO victory.

Last night's reversal was their 11the straight in conference play.

Coach G. Warren Kiss' cagers had it last night when they needed it. They blew an early first period lead to trail 15-11 then stormed back to lead 27-22 at halftime. Beacon earned a 19-18 shade in the third period and was ahead for the last time at the 41-40 mark. The Kiasmen reeled off five straight points and were never in danger thereafter.

George Carpouzis had one of his better nights with 22 points on ten fields and a pair of conversions. Leroy Hooker scored 12 before he was banished on five personal fouls. Moll Leonard continues his excellent play with 19.

Tom Skipwith, Negro center, led the home cagers with 21 points and Thorn had 14.

Other Results

In other DUSO contests, Ellenville squeaked past Fallsburg, 58-57, to stay in a third-place tie with Kingston, while Middletown thumped Port Jervis, 53-43, the 11th Port loss in 12 league games.

Poughkeepsie and Liberty were cancelled for the second time this season, because of bad travelling conditions.

The boxscore:

Kingston High (63)

	FG	FP	TP
Hooker, f	6	0	12
Madison, f	1	0	2
Carpouzis, f	10	2	22
Leonard, c	7	5	19
Caruso, c	0	0	0
Hampton, g	2	2	6
Camp, g	1	0	2
Hinkley, g	0	0	0
Total	27	9	63

Beacon High (50)

	FG	FP	TP
Lewittes, f	2	2	6
Korykora, f	0	2	2
King, f	0	4	4
Skipworth, c	10	1	21
Sadler, g	1	1	3
Thorn, g	5	4	14
Total	18	14	50

Scoring by quarters:

Kingston	11	16	18	18
Beacon	15	7	19	9

Fouls committed by Kingston 21, by Beacon 15. Officials: Magill and Alyward.

Fights Last Night

(By The Associated Press)

New York—Rex Layne, 196¼, Lewiston, Utah, outpointed Cesar Brion, 194, Argentina, 10.

Hollywood—Emil Baro, 139½, Hayward, Calif., stopped Elmer Beltz, 143, Los Angeles, 6.

RONDOUT WOODSTOCKS

A HUSBAND'S VERY APT TO ROAM, WHEN HEAT IS LACKING IN THE HOME

"Keep the Home Fires Burning" with SUNHEAT. You'll like this clean burning heating oil.

RONDOUT WOODSTOCK OIL COMPANY

4630 2233

125 N FRONT ST

NEW BRUNSWICK ALLEYS

Available for

OPEN BOWLING

Every Evening at 9 P. M.

— and —

SATURDAY and SUNDAY ALL DAY

RUZZO BOWLATORIUM

PHONE 2931 for reservations

High School Cagers Defeat Beacon, 63-50, to Hold Third Place Tie

Bowling

Record City Tenpin Meet Starts Tonight

The all-time record breaking Kingston Bowling Association city tournament starts at the Ruzzo Bowlatorium tonight at 7 o'clock.

Ceremonies at 6:45 will include brief speeches by Mayor Oscar V. Newkirk, who will throw the first ball; President Louis G. Bruhn of the K.B.A.; Addison Jones, tournament manager, and Peter Keresman, life member.

New entry records include 109 five-man teams, 139 singles, 133 all-events and 83 doubles.

Two squads are scheduled at 7 and 9:15 p. m. and three on Sunday at 1 p. m., 3:15 p. m. and 5:30 p. m. Singles and doubles are scheduled the following week-end at the Ferraro Bowlodrome.

Harold Broskie was flirting with another "700" in the Ferraro Classic League last night and he wound up with 682 and the hat trick of 215, 245, 222.

The pre-tournament prepping by the major keglers produced several other hefty scores. Fred Rice clustered strikes for 209-210-224-643, Eddie Heins shot 211-231-628 and Marty Kellenberger, the Old Owl, was among the leaders with 236-616.

Other top scorers included Frank Roe, 229-585; Buster Ferraro 201-201-577; John Schatzel 211-576; Don Weeks 208-204-575; Herb Sleight 203-573.

Sandwiching 176 with 212 and 205, Jack Houghtaling led Everybody's League with 594 at the Central planks. Tom Miller shot 202-586; Joe Sangi 234-579; F. Amato 209-209-576; John Sangi 213-200-567; Stan Colvin 207-538; Fred Schryver 207-537; Tom Welch 533 and Ken Woodman 531.

Burt Burr, Sr. smoke-balled his way a "600" flat in the Electrol League at the Bowlatorium, with counts of 200-173-227. H. Smith posted 200-202-554; J. Spadafore 213-537; F. Sember 535; Tony La Rocca 533; A. Roosa 527; D. Vanderlyn 524 and J. Burns 520.

Sam Hayes led a low scoring session of the Y Mercantile National League this week with a 545 triple on strikes of 182-171-192.

The only other 500 was turned in by R. Blass who fired 202 and and pair of 154 games for a 510 triple.

J. Carle shot 495; E. Schussler 475; Bill Hornbeck 479 and Fred Short 470.

Y National

Y.M.C.A.	570	511	534	1615
Matthews	542	709	554	1805
Ryiance	516	627	550	1693
Boice No. 2	668	640	615	1926
Canfields	653	589	617	1859
Boice No. 1	642	522	636	1800
Elstons		FORFEIT		
Fullers Sports	571	573	645	1789

Individual Scores

S. Hayes	182	171	192	545
R. Blass	202	154	154	510
J. Carle	145	171	179	495
E. Schussler	126	177	172	475
W. Hornbeck	166	169	144	479
F. Short	154	174	142	470
J. Blass	158	134	174	469
F. Sarbacher	153	123	188	464

Bowlodrome Classic

Glo-Coaters	977	889	937	2703
Kent Machines	823	929	849	2601
Lou's Cleaners	869	909	810	2606
Greco Bros	808	933	822	2563
Jo-Al's	875	879	922	2676
Jimmie's Inn	891	915	892	2698
Baltz	849	1008	891	2748
Rappe	902	833	905	2640

Individual Scores

H. Broskie	215	245	222	682
F. Rice	209	210	224	643
E. Heins	211	231	186	628
M. Kellenberger	236	188	192	616
F. Roe	188	229	168	585

B. Ferraro	175	201	201	577
J. Schatzel	180	211	185	576
D. Weeks	163	208	204	575
H. Sleight	173	203	197	573
J. Ferraro	183	192	194	569
H. Secreto	155	202	210	567
J. Bosco	178	191	203	562
B. Murray	201	167	188	556
J. Amendola	168	193	189	550
J. MacLellan	169	204	163	536

Everybody's League

Gene's Tavern	745	950	962	2657
Kingst. Mushroom	907	807	929	2643
Aircraft	819	802	772	2393
Sparky's Tavern	826	773	755	2354
Welch's Grocery	875	832	865	2572
Morgan Linen	839	678	800	2317
Perry's Rest	821	764	834	2420
Ma's Root Beer	756	765	676	2197

Individual Scores

J. Houghtaling	212	176	206	594
T. Miller	186	202	198	586
Joe Sangi	169	176	234	579
F. Amato	209	158	209	576
John Sangi	154	213	200	567
S. Colvin	186	185	207	558
F. Schryver	150	180	207	537
T. Welch	170	180	183	533
K. Woodman	173	186	173	531
R. Lawrence	207	188	130	525
F. Spada	163	165	190	518
N. Niles	165	180	163	511
R. Houghtaling	188	132	188	508
K. Powell	156	186	155	497
H. Houghtaling	167	164	164	495

Electrol League

Grinding	744	794	793	2231
Pro Lathe	787	796	810	2393
Cost Dept.	786	792	825	2363
Plating	838	800	885	2523
Turrets	847	777	836	2460
Main Office	800	836	800	2436
Tool Room	786	794	773	2353
Engineering	817	719	731	2267
Maintenance	792	767	792	2351
Inspection	786	830	768	2384
Factory Office	720	813	821	2354
Experimental	856	753	903	2513

Individual Scores

B. Burr, Sr.	200	173	227	600
H. Smith	200	152	202	554
J. Spadafora	166	158	213	537
F. Sember	185	162	188	535
T. LaRocca	196	177	160	533
A. Roosa	172	179	176	527
D. Vanderlyn	181	183	161	524
J. Burns	186	177	157	520
T. Parker	184	146	189	519
H. Re	138	168	213	516
E. Ashdown	173	163	180	516
P. Jordan	176	149	191	516
R. Augustine	200	171	133	504
S. Woyden	160	151	192	503
R. Meyers	156	149	187	492
R. Craver	187	163	142	492
W. Short	176	159	156	491
H. Burr, Jr.	151	145	193	489
W. Harder	156	187	145	488
E. Gildenstern	164	157	164	485

'Mean' Landlord Gets Jail

New York, Feb. 10 (AP)—A landlady whom a judge once called one of the meanest in town" must spend 90 days in jail because she did not repair a dilapidated tenement house. The woman, Dorothy Bloom, 43, was denied a stay yesterday by Magistrate Philip B. Thurston. The sentence was imposed a year ago, suspended, and then reinvoked when the repairs were not made. With her sister, Pearl, 41, Miss Bloom also was convicted of rent gouging a year ago. They paid fines totaling $7,500, and each served a five month sentence. At that time, Special sessions Justice Nathan D. Perlman called them the "meanest landlords in town."

St. Mary's Upsets Firemen, 66-59

St. Mary's Seniors surprised the Esopus Firemen, 66-59, on the Wiltwyck court in Esopus this week, with Fiore and Rienzo each hitting 25 points.

The St. Mary's cagers led at halftime, 32-26.

Joe Ferraro tossed in 20 points for the losers, with B. Burger and M. Kozloski sinking 12 and 10 respectively.

The boxscore:

Esopus Firemen (59)

	FG	FP	TP
B. Burger, f	6	0	12
M. Kozlowski, f	4	2	10
B. Wilson, c	1	0	2
W. Hermance, c	1	0	2
R. Mains, g	4	1	9
R. Terwilliger, g	2	0	4
J. Ferraro, g	9	2	20
Totals	27	5	59

St. Mary's Brs. (66)

	FG	FP	TP
Spohrer, f	4	0	8
Rienzo, f	12	1	25
Cherney, f	0	0	0
Fiore, c	11	3	25
Sinsabaugh, g	0	0	0
Maccaline, g	3	0	6
Totals	31	4	66

Score at half: St. Mary's 32, Esopus 26. Fouls: Esopus 10, St. Mary's 11. Official: H. Sims.

Plan Rival N.I.T. In Chicago Stadium

Chicago, Feb. 10 (AP)—Plans for a National Invitational basketball tourney at the Chicago Stadium in direct competition with the established National Invitation meet at New York's Madison Square Garden were disclosed today by Arthur Morse, Chicago Stadium cage impressario.

Morse said he was sounding out such teams as Kentucky, Oklahoma A. & M., North Carolina State, Bradley, Arizona, Beloit and two other ranking quintets to round out an eight-team field.

The meet would be held four days, between March 10 and 17, paralleling New York's invitational meet which has a 12-team field.

Usually teams which win National Collegiate Athletic Association tourney berths also play in the N.I.T. at New York. City College of New York won both meets last year and Bradley was runner-up in both.

The N.C.A.A. tourney this season will be held from March 21 to March 27.

College Basketball

(By The Associated Press)

East

Oklahoma City, 51, Georgetown 45.

Pittsburgh 67, Bucknell 45.

New York A. C. 70, Fairfield (Conn.) 67.

New Britain Teachers 78, Kings Point 40.

Brooklyn Poly 58, Hamilton 52.

Adelphi 71, Pratt 66.

Bloomfield Teachers 54, Pace 52.

Franklin & Marshall 68, Wagner 56.

Midwest

Xavier (Ohio) 72, Miami (Ohio) 52.

South

Kentucky 75, Georgia Tech 42.

Tampa 64, Georgia 56.

South Carolina 66, North Carolina 65.

Davidson 56, Clemson 55.

Southwest

Texas A. & M. 48, Baylor 36.

Texas 77, Rice 51.

Arizona 87, Arizona State College (Tempe) 66.

West

Utah State 55, Utah 35.

Brigham Young 65, Colorado A. & M. 40.

Southern California 65, Stanford 54.

California 62, U.C.L.A. 60.

Oregon State 34, Idaho 29.

Washington 74, Wyoming 49.

Hockey at a Glance

(By The Associated Press)

Last Night's Results

Eastern League

Boston 3, Atlantic City 3 (tie).

Can't Figure . . .

of last June, or even some earlier date.

But the board has had trouble agreeing that 10 per cent fits the general pattern of increases since the Korean war broke out. Industry members have said the pattern was much lower; labor members have suggested that a 10 per cent rise wouldn't be enough.

Want Representation

3. In a second letter also dated Feb. 9, the day after Flemming's appointment, the same four union executives urged Wilson to appoint "a leading figure from our trade union organizations" to be named by them as a member of "your top policy staff." It said such an appointment was "long overdue." The letter did not name the proposed labor representative.

4. On the price front, the Bureau of Labor Statistics reported yesterday that the week's rise in wholesale prices was 0.7 per cent. This took the wholesale price index to 182.2 compared with 180.9 on Jan. 30.

The index was 5.5 per cent above Dec. 5 and 16 per cent above the pre-Korean conflict level.

Principal increases in the Feb. 6 week—the 13th consecutive one to see all records shattered — were in farm products and foods, many of which were not included in last month's price freeze. These went up 1.6 and 1.9 per cent respectively. Meat rose 3.2 per cent and livestock 2.7 per cent.

Layne Outpoints Brion At Garden

New York, Feb. 10 (AP)—Next for Rex Layne, the bullboy from Lewiston, Utah, could be Roland Lastarza, Rocky Marciano, Pat Valentino, or maybe Gorgeous George?

Marv Jenson, Layne's manager, held out for Lastarza, Marciano or Valentino after last night's split decision victory over Argentina's Cesar Brion.

Many of the 5,768 customers and TV watchers called for Gorgeous George after the boxing-wrestling exhibition at Madison Square Garden.

Seriously, though, 22-year-old Rex from Utah's sugar beet land, failed to live up to the gaudy promise of his Nov. 24 upset over Joe Walcott.

Layne won, no doubt about it in this corner, although Referee Jack Watson, a little man who had to tug and shove the big brutes all night, cast his ballot for Brion 5-4-1. Brion and his manager thought Jack was right. Judge Frank Forbes fiked Layne 7-3 and Judge Harold Barnes made it 7-2-1 for Layne. The AP card agreed with Forbes.

Felt Sluggish

In his dressing room, Layne was quick to admit his disappointment over his showing.

"I felt sluggish," he said. "No alibis. I thought I won all right. But with two styles like that nobody could look good."

That was what the folks who paid $19,040 thought too. They hooted after the decision and booed at the end of four rounds. Actually it wasn't Layne they booed but the close range mauling anad wrestling of both boys that led to an unhappy evening for all.

Layne, a 9 to 5 favorite, got off strong, overpowering Brion with a wild whistling right to the body. Cesar got in a few good shots but persistent Rex did it better and more often.

Dad Vail Regatta Lost to Po'keepsie

New York, Feb. 10 (AP)—Poughkeepsie, the regatta city, may become a ghost town as far as future crew races are concerned.

It lost the "Poughkeepsie" regatta, biggest race of them all to Marietta, O., last year and now is on the verge of surrendering the Dad Vail event. At a meeting of the board of stewards of the Dad Vail Association last night, tentative sites for the coming regatta were discussed.

Prime reason for the contemplated switch was the reported failure by the Poughkeepsie Recreation Committee to raise the $3,500 to house the crews and pay for their expenses.

"This is a severe blow to our Association," said Brett Leverich, honorary chairman of the Dad Vail Association. "Just when we reach our peak, we have to take an elevator plunge. I always thought we had a home in Poughkeepsie."

Members of the Poughkeepsie Recreation Committee who were invited to attend the meeting failed to make an appearance. "No purpose would be served in attending the meeting. We have nothing to offer the crews," said Fred Stitzel, president of the P.R.C.

Charles F. Jennings, vice-chairman of the Dad Vail Association expressed hope of coming to some agreement. "We are satisfied completely with the housing, boating and water at Poughkeepsie. Our 1950 regatta held there was a complete success."

Best Troops Dying

Chicago, Feb. 10 (AP)—Gen. J. Lawton Collins, army chief of staff, says he cannot predict the outcome of the Korean war. But, he told a news conference yesterday, the war is "accomplishing a lot toward destruction of the best Communist troops," and the result is an asset to the western world.

Westrum Will Coach Valley Cage Stars

Fred Davi today announced the appointment of Wes Westrum, New York Giant catcher, as coach of the Hudson Valley All Star basketball squad which meets the Yankee Five on Thursday, Feb. 15, at the municipal auditorium.

Two established maojr league stars, Allie Clark of the Cleveland Indians, and Dick Kryhoski of the Detroit Tigers, have been added to the Yankee roster, Davi said.

The first string five of the Yankees features two topnotch Negro stars of the New York Giants—Monte Irvin and Hank Thompson, Emil Tunnel, of the New York football Giants; and Babe Sharkey of the football Yankees.

Clark Mains, of Port Ewen, a member of the New York Giant farm system, shown with Westrum above, is one of the members of the Hudson Valley squad.

City Baseball League Clarifies Rule On Admission of New Franchises

Doug Ford Leads Texas Open Golf

San Antonio, Tex., Feb. 10 (AP)—Doug Ford of Briarcliff, N. Y., a moderate money-winner on the winter golf trail, led the $10,000 Texas Open into its third round today.

The handsome young pro, with 133 for 36 holes, held a one-stroke margin as the field, cut to 96 yesterday in the most tumultuous round of Texas Open history, moved into the elimination that will lop some 30 more from the list for tomorrow's last 18.

Doughty Doug, winner of $1,288.34 this year but never a first-money grabber to date, vaulted to the top with a five-under-par 66 over 6,400-yard, tree-lined, dusty Brackenridge Park Course. His was just one of 78 par-breaking performances—the most for one day in the annals of the ancient Texas Open.

The greatest par-cracking came at Brackenridge where the top men of the tour played but there were some at the Fort Sam Houston Country Club course, which stretches 6,426 yards and has 71 regulation figures.

Meyer Signs

Philadelphia, Feb. 10 (AP)—Russ Meyer, firebrand pitcher of the Philadelphia Phillies, sent in his signed contract yesterday. The "screwball" artist, who has had trouble controlling his temper, hurled brilliantly for the Phils in 1949, winning 17 games and losing eight. But in spring training last year he suffered an elbow injury, and was unable in the regular season to hit his old stride. He wound up with a record of nine victories and 11 defeats.

Four thousand termites have been counted in a single cubic foot of wood.

Secretary Explains Official Procedure

In an effort to clarify City Baseball League rules on the subject of addition of new teams, Secretary Ed Murphy has dispatched the following letter to the Freeman sports department:

"I have been requested by James Turck, president of the Kingston City Baseball League, to please try to clarify the procedure by which an individual or a group desiring to obtain a franchise in the league, may follow in order to obtain said franchise.

"The first rule or by-law of our league reads thus: 'The Kingston City Baseball League shall be composed of (8) eight teams, all fully agreeing on and upholding the rules and regulations of the league as herein set forth:

1. During the off season, from September until May, one may approach any franchise holder and offer to purchase his franchise for the right to participate in the league as a team to represent you or your establishment.

2. In the event you are unable to purchase a franchise from these men, you may also ask each franchise at this time, if they are willing at their meetings in the spring of 1951 to change this by-law or amend it, so they may extend the number of teams from (8) eight up to (10) ten teams, if another team (excluding your own) would also be willing to join the league.

"The reason I cite this is, because each previous year the managers have balked at following one more team to enter, as they do not care to have a nine-team league.

"If I may help you in any way by furnishing the names and addresses of these (the present) franchise in the league, I would be more to do so upon receipt of a card or letter at my home address.

"If you are successful in either way I have stated above, you can be assured you are more than welcome to become a member of the Kingston City Baseball League."

Signed
EDDIE MURPHY,
Secretary

Ferrick, Reynolds Ink Yank Contracts

New York, Feb. 10 (AP)—The New York Yankees said today that relief pitcher Tom Ferrick, pitcher Allie Reynolds and outfielder Cliff Mapes have sent in their signed contracts.

Reynolds ranked eighth in earned run averages with 3.73 per game last season. He won 16 and lost 12.

Ferrick appeared in 30 games for the world champions last year after being obtained from the St. Louis Browns in mid-season, winning 8 and losing 4. Mapes hit only .247 in 108 games, but drove across 61 runs.

Yankees still not signed include catcher Yogi Berra and pitchers Vic Raschi, Ed Lopat and Joe Page.

Allen vs. Bee

New York, Feb. 10 (AP)—Dr. Forrest O. (Phog) Allen of Kansas and Claire Bee of Long Island U., will be the opposing coaches in the sixth annual fresh air fund East-West All-Star college basketball game in Madison Square Garden, March 31. Allen's acceptance was announced today. Bee agreed to pilot the easterners a week ago.

Basketball Leaders Face Important Games Tonight; Records Threatened

Columbia-Cornell Top Game in East

By JOE FALLS

New York, Feb. 10 (AP)—Nine of the top 10 basketball teams in the land see action tonight—all against stiff opposition. So don't be surprised if the upsets roll in by the bundle.

Only Kentucky, the national leader, is out of immediate danger. The Wildcats ripped Georgia Tech, 75-42, last night to hang up their 19th victory in 20 starts. It was their 13th straight victory.

But the rest of the top 10, from Oklahoma A & M down to North Carolina State, may have their tournament hopes jostled a bit.

Oklahoma A & M, No. 2 in this week's Associated Press poll, entertains Drake. The last time these two teams met the game went into three overtime periods before the Aggies won, 72-70. The Aggies (20-1) must win if they want to stay on Kentucky's trail.

If the Oklahomans stumble, though, Indiana is ready to move right up. That is, if the Hoosiers, No. 3 nationally, get by at Minnesota, which sometimes can be quite a job. The Gophers have been alternately hot and cold, and after four straight losses, they should be about ready to sizzle again. Indiana's gaudy 13-1 mark and Big 10 lead is at stake.

Fourth-ranked Kansas State (16-2) also figures to have its hands full with Missouri, another team which doesn't always follow to the form charts. This is a Big Seven tilt, and, usually, that means anything goes.

The top game of the night takes place in St. Louis, where the eighth-ranked St. Louis Billikens play Bradley, No. 5, in a game that may eliminate the loser from the Missouri Valley race. Bradley (21-3) outlasted St. Louis (17-4), 64-59, in the Sugar Bowl final Dec. 30. But this one is in St. Louis, and not in neutral New Orleans.

Sixth ranked Columbia (12-0), the only major undefeated team in the country, will place its record on the line against Cornell in an Ivy League match at Ithaca. The home-court advantage, like in the Bradley-St. Louis tilt, could turn the tide for Cornell.

St. John's, No. 7, riding the crest of a 10-game winning streak, invades Buffalo Auditorium for a tiff with Canisius. Canisius is up for this one, and a victory over the Redmen would help its chances for a post-season bid.

Ninth-ranked Villanova, with a smart 18-1 record, plays tough Toledo in half of Palestra twin bill at Philadelphia. Harvard faces Penn in the other game.

NFA Cagers Trip St. Pat's, 51-41

Newburgh Free Academy humbled St. Patrick's Academy, 51 to 41 last night in the "Battle of the Century" in the Hill City. The Goldbacks beat the Irishmen but failed to stop their ace center, Big Eddie O'Connor, who poured in 31 points.

JVs Lose To Beacon

Negro Forward Scores 33 Points

Unable to check a one-man gang, Buck Watkins, Negro forward who whipped in 33 points for a Jayvee scoring record in the DUSO League this season, the K.H.S. dropped a 45-43 thriller to the Beacon yearlings, last night on the Dutchess court.

Watkins was the difference between the clubs in a hard fought see-saw contest in which Kingston held two-point leads at the end of the first and third periods. The clubs were tied 23-23 at halftime.

Watkins picked up nine of his 33 markers from the foul line where the game was actually decided The Maroons outscored Beacon from the field, 16-15.

Don Dempsey and DuBois shared scoring honors for Kingston with 12 points each. Hermie Sickler tossed in eight. Haber played an outstanding floor game for the locals.

The boxscore:

KHS Jayvees (43)

	FG	FP	TP
Sickler, f	2	4	8
Snyder, f	1	1	3
Dempsey, f	5	2	12
Bower, c	0	0	0
La Forge, c	1	2	4
Archer, c	0	1	1
DuBois, g	6	0	12
Kurdt, g	0	0	0
Haber, g	1	1	3
	16	11	43

Beacon Jayvees (45)

	FG	FP	TP
Watkins, f	12	9	33
Nolan, f	0	3	3
Pohil, f	0	0	0
Spreer, f	1	2	4
Ruf, c	0	1	1
Garo, g	1	0	2
Coughlin, g	1	0	2
	15	15	45

Scoring by quarters:

Kingston	10	13	12	8
Beacon	8	15	10	12

Fouls committed—By Kingston 20, by Beacon 15. Officials—Magill and Alyward.

Katrine Gun Club To Meet Tuesday

The regular monthly meeting of the Lake Katrine Rod and Gun Club will be held Tuesday at 8 p. m. at the Rainbow Inn, Albany avenue extension.

Emerson Mayes, president, requests a full attendance of members as committees for the year will be appointed. Other important business matters will be discussed.

Following the business meeting, a sport film on the "Realm of the Wild" in color and sound will be shown.

Members are requested to bring other sportsmen to the meeting whether members or not.

According to the building committee, the work of sealing in the kitchen of the club house and installing of cabinets is progressing and the knotty pine interior is adding greatly to the beauty of the building. The work is under the direction of the Ladies' Auxiliary of the club.

Club dues are now payable and members are requested to pay same at Tuesday's meeting.

Ferraro Mixers Idle Two Weeks

Due to the firings in both the men's and women's local bowling tournaments scheduled for the next two week-ends, the Bowlodrome Mixed League will be idle for the next two weeks.

Rose Schatzel said today that there will be no bowling Sunday night, February 11 and 18. Regular league action will resume Sunday night, February 25 at the Cornell street alleys.

The light emitted by glowworms has the same effect on photographic plates as that of X-rays.

Carpouzis Top Scorer With 22; Leonard Has 19

Loss 11th Straight For Dutchess Five

Last Night's Results

KINGSTON 63, Beacon 50.
Ellenville 58, Fallsburg 57.
Middletown 53, Port Jervis 43.
Poughkeepsie - Liberty (postponed).

DUSO STANDINGS

	W	L	Pct.	GB
Newburgh	9	2	.818	...
Poughkeepsie	8	2	.800	½
Kingston	8	3	.727	1
Ellenville	8	3	.727	1
Middletown	6	5	.545	3
Fallsburg	5	5	.500	3½
Liberty	5	5	.500	3½
Monticello	4	7	.364	5
Port Jervis	1	11	.083	8½
Beacon	0	11	.000	9

The haves and have nots of the DUSO League clashed headon in the Beacon High school gym last night. And, as usual, the haves won.

Kingston High's decisive 63 to 50 victory over the Beacon cagers did not reflect the wierd pattern of the contest but it proved once again that Beacon High may yet wind up the 1950-51 campaign without scoring a DUSO victory.

Last night's reversal was their 11the straight in conference play.

Coach G. Warren Kias' cagers had it last night when they needed it. They blew an early first period lead to trail 15-11 then stormed back to lead 27-22 at halftime. Beacon earned a 19-18 shade in the third period and was ahead for the last time at the 41-40 mark. The Kiasmen reeled off five straight points and were never in danger thereafter.

George Carpouzis had one of his better nights with 22 points on ten fields and a pair of conversions. Leroy Hooker scored 12 before he was banished on five personal fouls. Moll Leonard continues his excellent play with 19.

Tom Skipwith, Negro center, led the home cagers with 21 points and Thorn had 14.

Other Results

In other DUSO contests, Ellenville squeaked past Fallsburg, 58-57, to stay in a third-place tie with Kingston, while Middletown thumped Port Jervis, 53-43, the 11th port loss in 12 league games.

Poughkeepsie and Liberty were cancelled for the second time this season, because of bad travelling conditions.

The boxscore:

Kingston High (63)

	FG	FP	TP
Hooker, f	6	0	12
Madison, f	1	0	2
Carpouzis, f	10	2	22
Leonard, c	7	5	19
Caruso, c	0	0	0
Hampton, g	2	2	6
Camp, g	1	0	2
Hinkley, g	0	0	0
Total	27	9	63

Beacon High (50)

	FG	FP	TP
Lewittes, f	2	2	6
Korykora, f	0	2	2
King, f	0	4	4
Skipworth, c	10	1	21
Sadler, g	1	1	3
Thorn, g	5	4	14
Total	18	14	50

Scoring by quarters:

Kingston	11	16	18	18
Beacon	15	7	19	9

Fouls committed by Kingston 21, by Beacon 15. Officials: Magill and Alyward.

Fights Last Night

(By The Associated Press)

New York—Rex Layne, 196¼, Lewiston, Utah, outpointed Cesar Brion, 194, Argentina, 10.

Hollywood—Emil Baro, 139¼, Hayward, Calif., stopped Elmer Beltz, 143, Los Angeles, 6.

HAWKINSON RE-TREADING
Will Give You More
Truck Tire Miles....

Ulster County's Only Authorized HAWKINSON OPERATOR
Hudson Valley Tire Co.
37 St. James St.
Kingston, N. Y.

SPORTSMAN'S DIGEST by hal sharp
A COMBINATION KNIFE AND AXE....

NEW YORK YANKEE BASKETBALL TEAM
vs.
HUDSON VALLEY STARS
at the
KINGSTON MUNICIPAL AUDITORIUM
THURSDAY, FEBRUARY 15 — 8:45 P. M.
PRELIMINARY GAME 7:30 P. M.
Adm. $1.00 tax inc. Reserve Seats $1.50 tax inc.
Reserve Tickets on Sale at
TOMMY MAINES' SPORT SHOP
360 Broadway Phone 6039

RONDOUT WOODSTOCKS
A HUSBAND'S VERY APT TO ROAM, WHEN HEAT IS LACKING IN THE HOME

"Keep the Home Fires Burning" with SUNHEAT. You'll like this clean burning heating oil.
RONDOUT WOODSTOCK OIL COMPANY
4630 2233
125 N FRONT ST

Brightest - Sharpest - Clearest
ADMIRAL
TELEVISION
ARACE APPLIANCES
622 B'WAY. PHONE 569

NEW BRUNSWICK ALLEYS
Available for
OPEN BOWLING
Every Evening at 9 P. M.
— and —
SATURDAY and SUNDAY ALL DAY
RUZZO BOWLATORIUM
PHONE 2931 for reservations

High School Cagers Defeat Beacon, 63-50, to Hold Third Place Tie

Bowling

Record City Tenpin Meet Starts Tonight

The all-time record breaking Kingston Bowling Association city tournament starts at the Ruzzo Bowlatorium tonight at 7 o'clock.

Ceremonies at 6:45 will include brief speeches by Mayor Oscar V. Newkirk, who will throw the first ball; President Louis G. Bruhn of the K.B.A.; Addison Jones, tournament manager, and Peter Keresman, life member.

New entry records include 109 five-man teams, 139 singles, 133 all-events and 83 doubles.

Two squads are scheduled at 7 and 9:15 p. m. and three on Sunday at 1 p. m., 3:15 p. m. and 5:30 p. m. Singles and doubles are scheduled the following week-end at the Ferraro Bowlodrome.

Harold Broskie was flirting with another "700" in the Ferraro Classic League last night and he wound up with 682 and the hat trick of 215, 245, 222.

The pre-tournament prepping by the major keglers produced several other hefty scores. Fred Rice clustered strikes for 209-210-224-643, Eddie Heins shot 211-231-628 and Marty Kellenberger, the Old Owl, was among the leaders with 236-616.

Other top scorers included Frank Roe, 229-585; Buster Ferraro 201-201-577; John Schatzel 211-576; Don Weeks 208-204-575; Herb Sleight 203-573.

Sandwiching 176 with 212 and 205, Jack Houghtaling led Everybody's League with 594 at the Central planks. Tom Miller shot 202-586; Joe Sangi 234-579; F. Amato 209-209-576; John Sangi 213-200-567; Stan Colvin 207-538; Fred Schryver 207-537; Tom Welch 533 and Ken Woodman 531.

Burt Burr, Sr. smoke-balled his way a "600" flat in the Electrol League at the Bowlatorium, with counts of 200-173-227. H. Smith posted 200-202-554; J. Spadafore 213-537; F. Sember 535; Tony La Rocca 533; A. Roosa 527; D. Vanderlyn 524 and J. Burns 520.

Sam Hayes led a low scoring session of the Y Mercantile National League this week with a 545 triple on strikes of 182-171-192.

The only other 500 was turned in by R. Blass who fired 202 and and pair of 154 games for a 510 triple.

J. Carle shot 495; E. Schussler 475; Bill Hornbeck 479 and Fred Short 470.

Y National

Y.M.C.A.	570	511	534	1615
Matthews	542	709	554	1805
Rylance	516	627	550	1693
Boice No. 2	668	640	615	1926
Canfields	653	589	617	1859
Boice No. 1	642	522	636	1800
Elstons		FORFEIT		
Fullers Sports	571	573	645	1789

Individual Scores

S. Hayes	182	171	192	545
R. Blass	202	154	154	510
J. Carle	145	171	179	495
E. Schussler	126	177	172	475
W. Hornbeck	166	169	144	479
F. Short	154	174	142	470
J. Blass	158	134	174	469
F. Sarbacher	153	123	188	464

Bowlodrome Classic

Glo-Coaters	977	889	937	2703
Kent Machines	823	929	849	2601
Lou's Cleaners	869	909	810	2606
Greco Bros	808	933	822	2563
Jo-Al's	875	879	922	2676
Jimmie's Inn	891	915	892	2698
Baltz	849	1008	891	2748
Rappa	902	833	905	2640

Individual Scores

H. Broskie	215	245	222	682
F. Rice	209	210	224	643
E. Heins	211	231	186	628
M. Kellenberger	236	188	192	616
F. Roe	188	229	168	585

B. Ferraro	175	201	201	577
J. Schatzel	180	211	185	576
D. Weeks	163	208	204	575
H. Sleight	173	203	197	573
J. Ferraro	183	192	194	569
H. Secreto	155	202	210	567
J. Bosco	176	181	203	562
B. Murray	201	167	188	556
J. Amendola	168	193	189	550
J. MacLellan	169	204	163	536

Everybody's League

Gene's Tavern	745	950	962	2657
Kingst. Mushroom	907	807	929	2643
Aircraft	819	802	772	2393
Sparky's Tavern	826	773	755	2354
Welch's Grocery	875	832	865	2572
Morgan Linen	839	878	800	2517
Perry's Rest	821	764	834	2420
Ma's Root Beer	756	765	676	2197

Individual Scores

J. Houghtaling	212	176	206	594
T. Miller	186	202	198	586
Joe Sangi	169	176	234	579
F. Amato	209	158	209	756
John Sangi	154	213	200	567
S. Colvin	186	165	207	558
F. Schryver	150	180	207	537
T. Welch	170	180	183	533
K. Woodman	172	186	173	531
R. Lawrence	207	188	130	525
F. Spada	163	165	190	518
N. Niles	165	180	163	511
R. Houghtaling	188	132	188	508
K. Powell	156	186	155	497
H. Houghtaling	167	164	164	495

Electrol League

Grinding	744	794	793	2331
Pro Lathe	787	798	810	2395
Cost Dept.	786	792	825	2383
Plating	838	800	885	2523
Turrets	847	777	826	2450
Main Office	800	836	800	2436
Tool Room	756	704	773	2233
Engineering	817	719	731	2267
Maintenance	792	767	792	2351
Inspection	786	830	768	2394
Factory Office	720	813	821	2354
Experimental	856	753	903	2512

Individual Scores

B. Burr, Sr.	200	173	227	600
H. Smith	200	152	202	554
J. Spadafora	166	158	213	537
F. Sember	165	162	188	535
T. LaRocca	196	177	160	533
A. Roosa	172	179	176	527
D. Vanderlyn	181	182	161	524
J. Burns	186	177	157	520
T. Parker	184	146	189	519
H. Re	138	165	213	516
E. Ashdown	173	163	180	516
P. Jordan	170	149	191	510
R. Augustine	200	171	133	504
S. Woyden	160	151	192	503
R. Meyers	156	149	187	492
R. Craver	187	163	142	492
W. Short	176	159	156	491
B. Burr, Jr.	151	145	192	488
W. Harder	156	187	145	488
E. Gildenstern	164	157	164	485

'Mean' Landlord Gets Jail

New York, Feb. 10 (AP)—A landlady whom a judge once called one of the meanest in town" must spend 90 days in jail because she did not repair a dilapidated tenement house. The woman, Dorothy Bloom, 43, was denied a stay yesterday by Magistrate Philip B. Thurston. The sentence was imposed a year ago, suspended, and then reinvoked when the repairs were not made. With her sister, Pearl, 41, Miss Bloom also was convicted of rent gouging a year ago. They paid fines totaling $7,500, and each served a five month sentence. At that time, Special sessions Justice Nathan D. Perlman called them the "meanest landlords in town."

HAWKINSON RE-TREADING

Will Give You More

Truck Tire Miles....

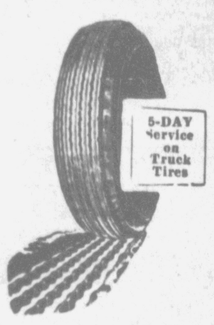

Ulster County's Only Authorized HAWKINSON OPERATOR

Hudson Valley Tire Co.

37 St. James St.

Kingston, N. Y.

SPORTSMAN'S DIGEST By hal sharp

A COMBINATION KNIFE AND AXE....

NEW YORK YANKEE BASKETBALL TEAM

vs.

HUDSON VALLEY STARS

at the

KINGSTON MUNICIPAL AUDITORIUM

THURSDAY, FEBRUARY 15 — 8:45 P. M.

PRELIMINARY GAME 7:30 P. M.

Adm. $1.00 tax inc. Reserve Seats $1.50 tax inc.

Reserve Tickets on Sale at

TOMMY MAINES' SPORT SHOP

360 Broadway Phone 6039

St. Mary's Upsets Firemen, 66-59

St. Mary's Seniors surprised the Esopus Firemen, 66-59, on the Wiltwyck court in Esopus this week, with Fiore and Rienzo each hitting 25 points.

The St. Mary's cagers led at halftime, 32-26.

Joe Ferraro tossed in 20 points for the losers, with B. Burger and M. Kozloski sinking 12 and 10 respectively.

The boxscore:

Esopus Firemen (59)

	FG	FP	TP
B. Burger, f	6	0	12
M. Kozlowski, f	4	2	10
B. Wilson, c	1	0	2
W. Hermance, c	1	0	2
R. Mains, g	4	1	9
R. Terwilliger, g	2	0	4
J. Ferraro, g	9	2	20
Totals	27	5	59

St. Mary's Srs. (66)

	FG	FP	TP
Spohrer, f	4	0	8
Rienzo, f	12	1	25
Cherney, f	0	0	0
Fiore, c	11	3	25
Sinsabaugh, g	0	0	0
Maccaline, g	3	0	6
Totals	31	4	66

Score at half: St. Mary's 32, Esopus 26. Fouls: Esopus 10, St. Mary's 11. Official: H. Sims.

Plan Rival N.I.T. In Chicago Stadium

Chicago, Feb. 10 (AP)—Plans for a National Invitational basketball tourney at the Chicago Stadium in direct competition with the established National Invitation meet at New York's Madison Square Garden were disclosed today by Arthur Morse, Chicago Stadium cage impressario.

Morse said he was sounding out such teams as Kentucky, Oklahoma A. & M., North Carolina State, Bradley, Arizona, Beloit and two other ranking quintets to round out an eight-team field.

The meet would be held four days, between March 10 and 17, paralleling New York's invitational meet which has a 12-team field.

Usually teams which win National Collegiate Athletic Association tourney berths also play in the N.I.T. at New York. City College of New York won both meets last year and Bradley was runner-up in both.

The N.C.A.A. tourney this season will be held from March 21 to March 27.

College Basketball

(By The Associated Press)

East

Oklahoma City, 51, Georgetown 45.

Pittsburgh 67, Bucknell 45.

New York A. C. 70, Fairfield (Conn.) 67.

New Britain Teachers 78, Kings Point 40.

Brooklyn Poly 58, Hamilton 52.

Adelphi 71, Pratt 66.

Bloomfield Teachers 54, Pace 52.

Franklin & Marshall 68, Wagner 56.

Midwest

Xavier (Ohio) 72, Miami (Ohio) 52.

South

Kentucky 75, Georgia Tech 42.

Tampa 64, Georgia 56.

South Carolina 66, North Carolina 65.

Davidson 56, Clemson 55.

Southwest

Texas A. & M. 48, Baylor 36.

Texas 77, Rice 51.

Arizona 87, Arizona State College (Tempe) 66.

West

Utah State 55, Utah 35.

Brigham Young 65, Colorado A. & M. 40.

Southern California 65, Stanford 54.

California 62, U.C.L.A. 60.

Oregon State 34, Idaho 29.

Washington 74, Wyoming 49.

Hockey at a Glance

(By The Associated Press)

Last Night's Results

Eastern League

Boston 3, Atlantic City 3 (tie).

Can't Figure . . .

of last June, or even some earlier date.

But the board has had trouble agreeing that 10 per cent fits the general pattern of increases since the Korean war broke out. Industry members have said the pattern was much lower; labor members have suggested that a 10 per cent rise wouldn't be enough.

Want Representation

3. In a second letter also dated Feb. 9, the day after Flemming's appointment, the same four union executives urged Wilson to appoint "a leading figure from our trade union organizations" to be named by them as a member of "your top policy staff." It said such an appointment was "long overdue." The letter did not name the proposed labor representative.

4. On the price front, the Bureau of Labor Statistics reported yesterday that the week's rise in wholesale prices was 0.7 per cent. This took the wholesale price index to 182.2 compared with 180.9 on Jan. 30.

The index was 5.5 per cent above Dec. 5 and 16 per cent above the pre-Korean conflict level.

Principal increases in the Feb. 6 week—the 13th consecutive one to see all records shattered — were in farm products and foods, many of which were not included in last month's price freeze. These went up 1.6 and 1.9 per cent respectively. Meat rose 3.2 per cent and livestock 2.7 per cent.

Layne Outpoints Brion At Garden

New York, Feb. 10 (AP)—Next for Rex Layne, the bullboy from Lewiston, Utah, could be Roland Lastarza, Rocky Marciano, Pat Valentino, or maybe Gorgeous George?

Marv Jenson, Layne's manager, held out for Lastarza, Marciano or Valentino after last night's split decision victory over Argentina's Cesar Brion.

Many of the 5,768 customers and TV watchers called for Gorgeous George after the boxing-wrestling exhibition at Madison Square Garden.

Seriously, though, 22-year-old Rex from Utah's sugar beet land, failed to live up to the gaudy promise of his Nov. 24 upset over Joe Walcott.

Layne won, no doubt about it in this corner, although Referee Jack Watson, a little man who had to tug and shove the big brutes all night, cast his ballot for Brion 5-4-1. Brion and his manager thought Jack was right. Judge Frank Forbes liked Layne 7-3 and Judge Harold Barnes made it 7-2-1 for Layne. The AP card agreed with Forbes.

Felt Sluggish

In his dressing room, Layne was quick to admit his disappointment over his showing.

"I felt sluggish," he said. "No alibis. I thought I won all right. But with two styles like that nobody could look good."

That was what the folks who paid $19,040 thought too. They hooted after the decision and booed at the end of four rounds. Actually it wasn't Layne they booed but the close range mauling anad wrestling of both boys that led to an unhappy evening for all.

Layne, a 9 to 5 favorite, got off strong, overpowering Brion with a wild whistling right to the body. Cesar got in a few good shots but persistent Rex did it better and more often.

Dad Vail Regatta Lost to Po'keepsie

New York, Feb. 10 (AP)—Poughkeepsie, the regatta city, may become a ghost town as far as future crew races are concerned.

It lost the "Poughkeepsie" regatta, biggest race of them all to Marietta, O., last year and now is on the verge of surrendering the Dad Vail event. At a meeting of the board of stewards of the Dad Vail Association last night, tentative sites for the coming regatta were discussed.

Prime reason for the contemplated switch was the reported failure by the Poughkeepsie Recreation Committee to raise the $3,500 to house the crews and pay for their expenses.

"This is a severe blow to our Association," said Brett Leverich, honorary chairman of the Dad Vail Association. "Just when we reach our peak, we have to take an elevator plunge. I always thought we had a home in Poughkeepsie."

Members of the Poughkeepsie R creation Committee who were invited to attend the meeting failed to make an appearance. "No purpose would be served in attending the meeting. We have nothing to offer the crews," said Fred Stitzel, president of the P.R.C.

Charles F. Jennings, vice-chairman of the Dad Vail Association expressed hope of coming to some agreement. "We are satisfied completely with the housing, boating and water at Poughkeepsie. Our 1950 regatta held there was a complete success."

Best Troops Dying

Chicago, Feb. 10 (AP)—Gen. J. Lawton Collins, army chief of staff, says he cannot predict the outcome of the Korean war. But, he told a news conference yesterday, the war is "accomplishing a lot toward destruction of the best Communist troops," and the result is an asset to the western world.

Westrum Will Coach Valley Cage Stars

Fred Davi today announced the appointment of Wes Westrum, New York Giant catcher, as coach of the Hudson Valley All Star basketball squad which meets the Yankee Five on Thursday, Feb. 15, at the municipal auditorium.

Two established maojr league stars, Allie Clark of the Cleveland Indians, and Dick Kryhoski of the Detroit Tigers, have been added to the Yankee roster, Davi said.

The first string five of the Yankees features two topnotch Negro stars of the New York Giants—Monte Irvin and Hank Thompson, Emil Tunnel, of the New York football Giants; and Babe Sharkey of the football Yankees.

Clark Mains, of Port Ewen, a member of the New York Giant farm system, shown with Westrum above, is one of the members of the Hudson Valley squad.

City Baseball League Clarifies Rule On Admission of New Franchises

Doug Ford Leads Texas Open Golf

San Antonio, Tex., Feb. 10 (AP)—Doug Ford of Briarcliff, N. Y., a moderate money-winner on the winter golf trail, led the $10,000 Texas Open into its third round today.

The handsome young pro, with 133 for 36 holes, held a one-stroke margin as the field, cut to 96 yesterday in the most tumultuous round of Texas Open history, moved into the elimination that will lop some 30 more from the list for tomorrow's last 18.

Doughty Doug, winner of $1,288.34 this year but never a first-money grabber to date, vaulted to the top with a five-under-par 66 over 6,400-yard, tree-lined, dusty Brackenridge Park Course. His was just one of 78 par-breaking performances—the most for one day in the annals of the ancient Texas Open.

The greatest par-cracking came at Brackenridge where the top men of the tour played but there were some at the Fort Sam Houston Country Club course, which stretches 6,426 yards and has 71 regulation figures.

Meyer Signs

Philadelphia, Feb. 10 (AP)—Russ Meyer, firebrand pitcher of the Philadelphia Phillies, sent in his signed contract yesterday. The "screwball" artist, who has had trouble controlling his temper, hurled brilliantly for the Phils in 1949, winning 17 games and losing eight. But in spring training last year he suffered an elbow injury, and was unable in the regular season to hit his old stride. He wound up with a record of nine victories and 11 defeats.

Four thousand termites have been counted in a single cubic foot of wood.

Secretary Explains Official Procedure

In an effort to clarify City Baseball League rules on the subject of addition of new teams, Secretary Ed Murphy has dispatched the following letter to the Freeman sports department:

"I have been requested by James Turck, president of the Kingston City Baseball League, to please try to clarify the procedure by which an individual or a group desiring to obtain a franchise in the league, may follow in order to obtain said franchise.

"The first rule or by-law of our league reads thus: 'The Kingston City Baseball League shall be composed of (8) eight teams, all fully agreeing on and upholding the rules and regulations of the league as herein set forth:

1. During the off season, from September until May, one may approach any franchise holder and offer to purchase his franchise for the right to participate in the league as a team to represent you or your establishment.

2. In the event you are unable to purchase a franchise from these men, you may also ask each franchise at this time, if they are willing at their meetings in the spring of 1951 to change this by-law or amend it, so they may extend the number of teams from (8) eight up to (10) ten teams, if another team (excluding your own) would also be willing to join the league.

"The reason I cite this is, because each previous year the managers have balked at following one more team to enter, as they do not care to have a nine-team league.

"If I may help you in any way by furnishing the names and addresses of these (the present) franchise in the league, I would be more to do so upon receipt of a card or letter at my home address.

"If you are successful in either way I have stated above, you can be assured you are more than welcome to become a member of the Kingston City Baseball League."

Signed
EDDIE MURPHY,
Secretary

Ferrick, Reynolds Ink Yank Contracts

New York, Feb. 10 (AP)—The New York Yankees said today that relief pitcher Tom Ferrick, pitcher Allie Reynolds and outfielder Cliff Mapes have sent in their signed contracts.

Reynolds ranked eighth in earned run averages with 3.73 per game last season. He won 16 and lost 12.

Ferrick appeared in 30 games for the world champions last year after being obtained from the St. Louis Browns in mid-season, winning 8 and losing 4. Mapes hit only .247 in 108 games, but drove across 61 runs.

Yankees still not signed include catcher Yogi Berra and pitchers Vic Raschi, Ed Lopat and Joe Page.

Allen vs. Bee

New York, Feb. 10 (AP)—Dr. Forrest O. (Phog) Allen of Kansas and Claire Bee of Long Island U., will be the opposing coaches in the sixth annual fresh air fund East-West All-Star college basketball game in Madison Square Garden, March 31. Allen's acceptance was announced today. Bee agreed to pilot the easterners a week ago.

Basketball Leaders Face Important Games Tonight; Records Threatened

Columbia-Cornell Top Game in East

By JOE FALLS

New York, Feb. 10 (AP)—Nine of the top 10 basketball teams in the land see action tonight—all against stiff opposition. So don't be surprised if the upsets roll in by the bundle.

Only Kentucky, the national leader, is out of immediate danger. The Wildcats ripped Georgia Tech, 75-42, last night to hang up their 19th victory in 20 starts. It was their 13th straight victory.

But the rest of the top 10, from Oklahoma A & M down to North Carolina State, may have their tournament hopes jostled a bit.

Oklahoma A & M, No. 2 in this week's Associated Press poll, entertains Drake. The last time these two teams met the game went into three overtime periods before the Aggies won, 72-70. The Aggies (20-1) must win if they want to stay on Kentucky's trail.

If the Oklahomans stumble, though, Indiana is ready to move right up. That is, if the Hoosiers, No. 3 nationally, get by at Minnesota, which sometimes can be quite a job. The Gophers have been alternately hot and cold, and after four straight losses, they should be about ready to sizzle again. Indiana's gaudy 13-1 mark and Big 10 lead is at stake.

Fourth-ranked Kansas State (16-2) also figures to have its hands full with Missouri, another team which doesn't always follow to the form charts. This is a Big Seven tilt, and, usually, that means anything goes.

The top game of the night takes place in St. Louis, where the eighth-ranked St. Louis Billikens play Bradley, No. 5, in a game that may eliminate the loser from the Missouri Valley race. Bradley (21-3) outlasted St. Louis (17-4), 64-59, in the Sugar Bowl final Dec. 30. But this one is in St. Louis, and not in neutral New Orleans.

Sixth ranked Columbia (12-0), the only major undefeated team in the country, will place its record on the line against Cornell in an Ivy League match at Ithaca. The home-court advantage, like in the Bradley-St. Louis tilt, could turn the tide for Cornell.

St. John's, No. 7, riding the crest of a 10-game winning streak, invades Buffalo Auditorium for a tiff with Canisius. Canisius is up for this one, and a victory over the Redmen would help its chances for a post-season bid.

Ninth-ranked Villanova, with a smart 18-1 record, plays tough Toledo in half of Palestra twin bill at Philadelphia. Harvard faces Penn in the other game.

NFA Cagers Trip St. Pat's, 51-41

Newburgh Free Academy humbled St. Patrick's Academy, 51 to 41 last night in the "Battle of the Century" in the Hill City. The Goldbacks beat the Irishmen but failed to stop their ace center, Big Eddie O'Connor, who poured in 31 points.

JVs Lose To Beacon

Negro Forward Scores 33 Points

Unable to check a one-man gang, Buck Watkins, Negro forward who whipped in 33 points for a Jayvee scoring record in the DUSO League this season, the K.H.S. dropped a 45-43 thriller to the Beacon yearlings, last night on the Dutchess court.

Watkins was the difference between the clubs in a hard fought see-saw contest in which Kingston held two-point leads at the end of the first and third periods. The clubs were tied 23-23 at halftime.

Watkins picked up nine of his 33 markers from the foul line where the game was actually decided The Maroons outscored Beacon from the field, 16-15.

Don Dempsey and DuBois shared scoring honors for Kingston with 12 points each. Hermie Sickler tossed in eight. Haber played an outstanding floor game for the locals.

The boxscore:

KHS Jayvees (43)

	FG	FP	TP
Sickler, f	2	4	8
Snyder, f	1	1	3
Dempsey, f	5	2	12
Bower, c	0	0	0
La Forge, c	1	2	4
Archer, c	0	1	1
DuBois, g	6	0	12
Kurdt, g	0	0	0
Haber, g	1	1	3
	16	11	43

Beacon Jayvees (45)

	FG	FP	TP
Watkins, f	12	9	33
Nolan, f	0	3	3
Pohil, f	0	0	0
Spreer, f	1	2	4
Ruf, c	0	1	1
Garo, g	1	0	2
Coughlin, g	1	0	2
	15	15	45

Scoring by quarters:

Kingston	10	13	12	8
Beacon	8	15	10	12

Fouls committed—By Kingston 20, by Beacon 15. Officials—Magill and Alyward.

Katrine Gun Club To Meet Tuesday

The regular monthly meeting of the Lake Katrine Rod and Gun Club will be held Tuesday at 8 p. m. at the Rainbow Inn, Albany avenue extension.

Emerson Mayes, president, requests a full attendance of members as committees for the year will be appointed. Other important business matters will be discussed.

Following the business meeting, a sport film on the "Realm of the Wild" in color and sound will be shown.

Members are requested to bring other sportsmen to the meeting whether members or not.

According to the building committee, the work of sealing in the kitchen of the club house and installing of cabinets is progressing and the knotty pine interior is adding greatly to the beauty of the building. The work is under the direction of the Ladies' Auxiliary of the club.

Club dues are now payable and members are requested to pay same at Tuesday's meeting.

Ferraro Mixers Idle Two Weeks

Due to the firings in both the men's and women's local bowling tournaments scheduled for the next two week-ends, the Bowlodrome Mixed League will be idle for the next two weeks.

Rose Schatzel said today that there will be no bowling Sunday night, February 11 and 18. Regular league action will resume Sunday night, February 25 at the Cornell street alleys.

The light emitted by glow-worms has the same effect on photographic plates as that of X-rays.

Brightest - Sharpest - Clearest

ADMIRAL

TELEVISION

ARACE APPLIANCES

622 B'WAY. PHONE 569

Carpouzis Top Scorer With 22; Leonard Has 19

Loss 11th Straight For Dutchess Five

Last Night's Results

KINGSTON 63, Beacon 50.
Ellenville 58, Fallsburg 57.
Middletown 53, Port Jervis 43.
Poughkeepsie - Liberty (postponed).

DUSO STANDINGS

	W	L	Pct.	GB
Newburgh	9	2	.818	...
Poughkeepsie	8	2	.800	½
Kingston	8	3	.727	1
Ellenville	8	3	.727	1
Middletown	6	5	.545	3
Fallsburg	5	5	.500	3½
Liberty	5	5	.500	3½
Monticello	4	7	.364	5
Port Jervis	1	11	.083	8½
Beacon	0	11	.000	9

The haves and have nots of the DUSO League clashed headon in the Beacon High school gym last night. And, as usual, the haves won.

Kingston High's decisive 63 to 50 victory over the Beacon cagers did not reflect the wierd pattern of the contest but it proved once again that Beacon High may yet wind up the 1950-51 campaign without scoring a DUSO victory.

Last night's reversal was their 11the straight in conference play.

Coach G. Warren Kias' cagers had it last night when they needed it. They blew an early first period lead to trail 15-11 then stormed back to lead 27-22 at halftime. Beacon earned a 19-18 shade in the third period and was ahead for the last time at the 41-40 mark. The Kiasmen reeled off five straight points and were never in danger thereafter.

George Carpouzis had one of his better nights with 22 points on ten fields and a pair of conversions. Leroy Hooker scored 12 before he was banished on five personal fouls. Moll Leonard continues his excellent play with 19.

Tom Skipwith, Negro center, led the home cagers with 21 points and Thorn had 14.

Other Results

In other DUSO contests, Ellenville squeaked past Fallsburg, 58-57, to stay in a third-place tie with Kingston, while Middletown thumped Port Jervis, 53-43, the 11th Port loss in 12 league games.

Poughkeepsie and Liberty were cancelled for the second time this season, because of bad travelling conditions.

The boxscore:

Kingston High (63)

	FG	FP	TP
Hooker, f	6	0	12
Madison, f	1	0	2
Carpouzis, f	10	2	22
Leonard, c	7	5	19
Caruso, c	0	0	0
Hampton, g	2	2	6
Camp, g	1	0	2
Hinkley, g	0	0	0
Total	27	9	63

Beacon High (50)

	FG	FP	TP
Lewittes, f	2	2	6
Korykora, f	0	2	2
King, f	0	4	4
Skipworth, c	10	1	21
Sadler, g	1	1	3
Thorn, g	5	4	14
Total	18	14	50

Scoring by quarters:

Kingston	11	16	18	18
Beacon	15	7	19	9

Fouls committed by Kingston 21, by Beacon 15. Officials: Magill and Alyward.

Fights Last Night

(By The Associated Press)

New York—Rex Layne, 196¼, Lewiston, Utah, outpointed Cesar Brion, 194, Argentina, 10.

Hollywood—Emil Baro, 139½, Hayward, Calif., stopped Elmer Beltz, 143, Los Angeles, 6.

RONDOUT WOODSTOCKS Fuel Oils

A HUSBAND'S VERY APT TO ROAM, WHEN HEAT IS LACKING IN THE HOME

"Keep the Home Fires Burning" with SUNHEAT. You'll like this clean burning heating oil.

RONDOUT WOODSTOCK OIL COMPANY Inc.

Fred REIS Pres. Walt LANG Sunheat Dlr.

4630 2233

125 N. FRONT ST. KINGSTON N.Y.

NEW BRUNSWICK ALLEYS

Available for

OPEN BOWLING

Every Evening at 9 P. M.

— and —

SATURDAY and SUNDAY ALL DAY

RUZZO BOWLATORIUM

PHONE 2931 for reservations

Classified Ads

Phone 5000—Ask for Want Ad Taker

OFFICE OPEN DAILY 8 A. M. to 5 P. M., EXCEPTING SATURDAY 8 A. M. to 4 P. M.

CLASSIFIED ADVERTISING RATE

Lines	1 Day	3 Days	6 Days	25 Days
3	$ .60	$1.53	$2.52	$ 8.25
4	.80	2.04	3.36	11.00
5	1.00	2.55	4.20	13.75
6	1.20	3.06	5.04	16.50

For a blind ad containing box number, additional charge of 50c.

Contract rate for yearly advertising on request.

Rate per line of white space is the same as a line of type.

Ads ordered for three or six days and stopped before that time will be charged only for the number of times the ad appeared and at the rate earned.

Advertising ordered for irregular insertions takes the one time insertion rate. No ad taken for less than basis of three lines.

The Kingston Daily Freeman will not be responsible for more than one incorrect insertion of any advertisement ordered for more than one time.

The Publisher reserves the right to edit or reject any classified advertising copy.

Classified advertisements taken until 10:30 o'clock Uptown, 11 Downtown each day except Saturday. Closing time for Saturday publication 5:00 p. m. Friday.

Replies

The following replies to classified advertisements published in The Daily Freeman are now at The Freeman offices:

Uptown

BA, BS, CO, CTC, Jewelry, LRG, Room, SC, SMH, SPW, Steno, WTW

Downtown

85, 66, 80, 82, 204

ARTICLES FOR SALE

A-1 ACCORDIONS—saxes, musical instruments, guns, men's suits; pawnbroker goods bought-sold. SAM'S, 76 N. Front. Open nites. Ph. 1953.

A-1 HARDWOOD — furnace or stove. Phone Edgar Elliott, 5084-J.

AMBROSE BROS.
364 B'way, phone 2494; ½ gal. $1.20; gal. $2.35. Brick ice cream, fancy novelties for special parties.

AUTO SPRINGS — rebuilt, guaranteeing you quality-plus savings. Davis Auto Parts, 43 Cedar St. Phone 2942.

BALED HAY & SHELLED CORN—Charles Relyea, phone Kingston 1093-J-1 or Shokan 2319.

BALED HAY—at farm. Rte. 3. Box 313, Saugerties; phone Kingston 781-R-2.

BALED HAY—early cut. LeRoy Dunn, Kerhonkson 2171.

BARGAIN BARGAIN BARGAIN
INLAID REMNANTS for small kitchens and bathrooms below cost. RUBBER TILE remnants 6x6 blocks, 8c ea. Large stock. Donald C. Parish, Neighborhood Road, Lake Katrine, N. Y. Phone 3074.

BIRD HOUSES—knife holders, napkin holders, also marble rollers, a toy children enjoy. Price 50c. 33 Furnace St., phone 2349.

BOATS AND MOTORS
1951 Mercury outboard motors, 3½ to 25 h.p. in stock.
Used ply wood and stainless steel boats.
1951 Mow-Master rotary mowers.
Chick Miller Phone 1861

BREAKFAST OR DINETTE SET—maple; occasional chair; excellent condition. Kiersted Ave. Ph. 1191-R.

CASH—your way and fast. Loans $25 to $250 or more. Personal Finance Co., of N. Y., 319 Wall St. (over Newberry's) Phone 3470.

EAGLE PICHER PAINTS-ENAMELS "Since 1843"
Look at the label. Look at the formula. Proof of famous dependability.
HYMAN'S PAINT & SUPPLY CO.
89 N. Front St., Kingston, N. Y. 131-W

EASY SPINDRIER
9-MONTHS-OLD
140 SPRING STREET

ELECTRIC MOTORS — bought, sold, repaired; all work guaranteed. Licensed electrical contractors. K. & S. Electric Shop, 34 B'way. Ph. 1511.

ELECTRIC MOTORS — compressors, pumps bought, sold, repaired. P. J. Gallagher, 17 Spring St.

ELECTRIC REFRIGERATOR—Universal; 6½ ft.; first-class condition; $60. Phone 4370.

FLOOR COVERINGS—55c sq. yd.; heavy 65c; all sizes linoleum rugs; new and used oil heaters; used coal heaters, cook stoves, range burners, bedding, etc.; lowest prices. Ph. 6252 Chelsea Furniture. 16 Hasbrouck Ave., downtown.

FILL—50c yd. anywhere in city. PHONE 943

GAS RANGE — Detroit Jewel; good condition; $60. Phone 231-J-1 after 6 p. m.

GET A WARD'S GUARANTEED REBUILT MOTOR TODAY!
Ford, Chev., Ply., Dodge owners . . . as little as $11.00 monthly buys a guaranteed Ward's factory rebuilt motor. Compare price, new parts! Complete satisfaction guaranteed. Expert installation service!
MONTGOMERY WARD
19 N. Front St. Kingston, N. Y.

HARDWOOD — for stove, fireplace, etc. Kieffer, phone 924-R-2.

HAY—3 tons, loose; $15 ton on premises. Le Fevre, phone Esopus 2292.

JERSEY BLOUSES—98c; irreg. sweaters for all the family; infants 100% all wool 98c up. Dee Dee, 106 Prince St. over A. & P.

LEONARD REFRIGERATOR — good condition. Inquire 607 Abeel St., after 5:30 p. m., or all day Saturday or Sunday.

RANGES—used, gas, city or bottled; refrigerators; washers; also bottled gas; two tanks to every customer.
J. ELLIS BRIGGS, INC.
Saugerties Rd. Tel. Kingston 1510
Open Fridays until 9 o'clock.

RUGS (2) — 9x12, $10 & $20; also lady's white hockey skates, size 8, $4. Phone 2122-W.

RUN OF BANK gravel fill $5 per 5 cu. yd. load delivered in city limits; mason & concrete sand. Wilbur Sand & Gravel Co., ph. 6119.

STAMPS — U. S. mint Graf Zeppelin set; fine condition; $80. L. Bevier, Stone Ridge.

STORE FIXTURES—phone 1670-J, 47 Linderman Ave. after 5.

STONE OF ALL KINDS
Phone Woodstock 2114

TELEVISION & RADIOS—Emerson; all models; credit terms. Krom's Radio & Television, 579 B'way, telephone 5613.

$194 TIRE VALUE ONLY $125 — 4 U. S. Royal Master Mid-Centuries, 670-16, almost new. Phone 5410 after 5:30 p. m.

Wallpaper-Best Quality-Lowest Prices
HYMAN'S PAINT & SUPPLY CO.
89 N. Front 121-W Delivery Service

FURNITURE

A BARGAIN—in new and used furniture of every description, stoves; sample pieces; credit; no down payment. Kingston Used Furniture, 78-80 North Front street. Phone 460. Contents of homes bought and sold.

LIVE STOCK

HOGS (2) — 500 lbs. each, ready to butcher. Kessler Farm, Linderman Ave. Ext.; phone 575-M-1.

PETS

SELLING OUT—Cockers, Collies, male Beagle, Fox Hound, Spitz, Shep dog, Bull Terrier; puppies, several litters part Cocker; Toy Fox Terriers, others part Collie. Many others reasonable to good homes. A. Krom, Stony Hollow, phone 968-M-1.

Classified Ads

POULTRY & SUPPLIES

A BETTER PRICE—for live poultry. All kinds any amount V. & M. Poultry Market, Inc., 64 East Strand, phone 2212, nights 4649-J.

ALL KINDS—or live poultry wanted, paying good prices. Yale, Rosenthal & Basch, 17 Lexington Ave., Poughkeepsie, N. Y., phone Poughkeepsie 2830 or 873.

KALISH SEX-LINK chicks make husky pullets, have high livability, are production bred for large eggs. Our ROCK-HAMP Barred chicks feather out, grow to meatier broilers and pullets in a shorter time. IRVING KALISH, Saugerties 663-F-2.

POULTRY WANTED — immediately; top prices paid. Farmers Live Poultry Market, 207 Washington street, Newburgh, N. Y. Phone Newburgh 4640, reverse phone charges.

WE PAY BETTER PRICES
KINGSTON POULTRY CO., INC.
65 Prince St. Phones 450, nites 4062

WHITE LEGHORN CHICKS—Buy the best right at home. Write for catalog
CHARLES H. WEIDNER & SON
West Shokan, New York

USED CARS
A SAFE BUY
USED CARS

1950 Austin sedan
1950 Plymouth club coupe
1950 Mercury sedan
1950 Mercury club coupe
1949 Mercury sedan
1949 Mercury club coupe
1949 Nash super 6 sedan
1949 Ford custom V8 sedan
1949 Ford custom V8 coupe
1949 Chevrolet convertible coupe
1949 Studebaker Champion convertible coupe
1948 Plymouth special, deluxe sedan

GEO. B. COOK, INC.
301-305 B'way Kingston, N. Y.
Phone 5000

ATTENTION VETERANS
Qualified veterans may now buy a new car or a '49, '50, '51 used car with only 20% down and 36 months to pay. Place your order now.
MIDDLETOWN AUTO DISTRS.
R.D. 4 Middletown, N. Y.

1950 BUICK—special 4-door, dynaflow, radio, heater, seat covers and other extras; very low mileage; like new. Phone 6956.

'36 Buick sedan ..... $ 125
'46 Ford panel 550
'47 Nash super sedan 795
'49 Ford custom 1195
Terms and Trades
PHONE 5856 73 GLEN ST.

BUY WITH CONFIDENCE
TESTED GUARANTEED USED CARS
OLD CAPITAL MOTORS, INC.
300 BROADWAY PHONE 3600

1934 CHEVROLET SEDAN — new brakes, muffler, front end, motor excellent; priced reasonable for quick sale. Can be seen at the Village Store, Sawkill, or phone 251-W-1 after 6 p. m.

CHEVROLETS?
This last week has brought in trade on new 1951 Chevrolets the following group of good used automobiles. Prices are still low.
1940 Chevrolet town sedan
1940 Chevrolet coupe 4
1941 Studebaker Champion cpe. 5
1941 Dodge coupe 5
1941 Chevrolet town sedan
1946 Plymouth 4-door sedan
1947 Chevrolet coupe 5
1947 Chevrolet club sedan
1947 Plymouth 2-door sedan
1948 Chevrolet aero sedan
1948 Kaiser 4-door sedan
1949 Chevrolet sports sedan
Many Others
Most of the above cars reconditioned and equipped with radio, heater, etc.
BEV. ANDERSON CHEVROLET, INC.
117 N. Front St. Phone 2006

'36 Chevrolet Sport Coupe
'36 Pontiac 4-Door Sedan
'37 Plymouth 4-Door Sedan
'41 Studebaker 4-Door Sedan
'43 Plymouth 4-Door Sedan
'41 Buick 4-Door Sedan
'46 Pontiac Sedan Coupe
'47 Pontiac Sedan Coupe
'48 Pontiac 2-Door Sedan
'48 Dodge 4-Door Sedan
PONTIAC BROADWAY GARAGE
708 Broadway Kingston, N. Y.
Phone 600 Nights 2809-J

48 CHRYSLER ROYAL — '41 Buick Special; '40 Pontiac 6. 43 Elmendorf St., phone 4562.

1936 CHEVROLET—sedan; heater & defrosters; very clean; original finish; $95; easy monthly payments; trade accepted. Phone 4467.

1940 CHEVROLET — station wagon. Phone 691-W-1.

1950 CHEVROLET — convertible; like new; 8,000 miles. 103 Bruyn Ave. or phone 3690-R.

DICK'S AUTO SALES
USED CARS — USED PARTS
42 Elmendorf St. Phone 4562

1941 DODGE—club coupe, $495; 1936 Buick, convertible special, deluxe model, fully equipped, perfect condition, $300; 1936 Olds 6 sedan, $150; 1938 Olds 8 sedan, $195; trade, terms arranged. Ph. 4770-R-1.

1936 FORD—4-door sedan; $95; easy monthly payments; trade accepted. Phone 4467.

1948 FORD COUPE—excellent condition. Phone 139-R-3.

LARGE SELECTION used cars; low prices. Turn left off 9-W opp. Shaver's Bus Garage. W. Matthews, Port Ewen; phone 4467.

1949 LINCOLN—Cosmopolitan sedan; fine condition; priced right. Phone 139-R-3.

1936 OLDSMOBILE 6—2-door sedan; heater & defrosters; $150; easy monthly payments; trades accepted. Phone 4467

1950 Packard sedan
1950 Buick special sedanette
1949 Oldsmobile 88 sedan
1947 Pontiac station wagon
1946 Pontiac sedan 6-cyl.
1949 Ford tudor, 6 cyl.

1951 Packards on Display

HARCOURT MOTOR CO.
Packard Sales & Service
9-15 E. O'Reilly St. Phone 5360

1939 PLYMOUTH — coupe; radio & heater; $175; easy monthly payments; trade accepted. Phone 4467.

1940 PLYMOUTH—sedan; heater & defrosters; $275; easy monthly payments; trade accepted. Phone 4467.

1947 PLYMOUTH — special deluxe sedan, perfect condition throughout, cream color. 37 Warren St.

WE HAVE a good selection of reconditioned O.K. cars and trucks.
BEV. ANDERSON CHEVROLET, INC.
115 N. Front St. Kingston

USED TRUCKS
A BETTER BUY
ON THE BY-PASS

1947 International K-7 tractor.
1947 Dodge, C.O.E., coal body.
1947 Reo, high rack body.
1946 Chevrolet, C.O.E.
1943 International KB-6, 10 wheels, high rack body.
1941 International KB-8, C. & C.
EVERETT VAN KLEECK & CO., INC.
1344 — PHONES — 1346

1941 CHEVROLET — dump, 1½-ton, long wheel base; perfect condition. Phone 3770.

TRUCKS?
3 excellent buys in ½-ton pickups:
1941 Chevrolet ½-ton pickup
1946 Chevrolet ½-ton pickup
1948 Studebaker ½-ton pickup
Still many miles of dependable transportation
BEV. ANDERSON CHEVROLET, INC.
117 N. Front St. Phone 2006

"Hmmm-m-m-m! An archery set offered in today's Freeman Want Ads — Oh, oh, my neighbor has beaten me to it!"

Classified Ads

EMPLOYMENT

NOTICE TO JOB APPLICANTS

The Kingston Daily Freeman does not knowingly accept Help Wanted advertisements from firms covered by the federal Wage and Hour Law if they offer less than the legal minimum wage. Firms engaged in interstate commerce or in the production of goods for commerce must now pay at least 75 cents an hour and time and one-half for overtime under the federal Wage and Hour Law. Jobseekers offered less by covered firms should notify the Wage and Hour Division, U. S. Department of Labor, at 431 Federal Bldg., Albany 1, N. Y. Phone Albany 6-7611.

HELP WANTED—FEMALE

BEAUTY OPERATOR—for new salon; will interview Saturday from 1 to 5. Miss Vanity Beauty Salon, 203 Main St., Saugerties.

EXPERIENCED HAND SEWERS—on ladies' dresses; only experienced need apply. Kingston Dresses (Jonathen Logan), 63 Smith Ave.

EXPERIENCED BLOUSE MAKERS—on section work; collar setters; guaranteed salary after 1 week's work; vacation with pay. Arlene Myles Sportswear, 23 Broadway; Betty Greco Caprotti, floorlady; phone 6692.

EXPERIENCED OPERATORS—day or night shift. Apply at Joannie's Dress Co., 143 Broadway.

EXPERIENCED — Zipper setters and waistmakers. Marie Dress, 58 Broadway

Experienced Waist Makers
Skirt Makers
Joiners
Blind Stitch Operator
Zipper Setters
Learners Considered
Apply
Lindy Allen 59 O'Neil St.

GIRL OR WOMAN—typing with knowledge of bookkeeping and general office work. Phone 7-R-3.

HOUSEKEEPER — live in; beautiful home; private room and bath; must be good cook; fond of children. Write Box 80, Downtown Freeman.

MOTHER'S HELPER—sleep in or out; steady position. Phone 3659-M.

OFFICE GIRL — qualifications shorthand & typing, general office knowledge; state qualifications, past experience and starting salary expected. Box 6, Downtown Freeman.

OPERATORS WANTED—to work on better sportswear, experienced single needle, all operations; also trimmer, presser; highest piece work rates; vacations & holidays. Sport Life Mfg. Co., 19 Railroad Ave.

PANTRY GIRL—and full time waitresses for Governor Clinton Hotel. Apply Mr. Hook, Food Supervisor.

PART TIME—aggressive woman to collect on current high grade monthly accounts. Permanent. Car essential. Write Croswell-Collier Reader Service, c/o J. Kenney, Mgr., Room 911, 75 State St., Albany, N. Y.

WOMAN — experienced housecworker; must live in; your own room and bath; high salary to right person. Phone collect Beacon, N. Y., 1578. Mrs. Liebmann, West Willow St., Beacon, N. Y.

HELP WANTED—MALE

BOYS FOR PAPER ROUTES
Available
Henry-Van Buren Sts.
Boulevard
Others will be available
SICKLER'S DELIVERY SERVICE
133 Downs St. Phone 3144

DRIVER—light delivery truck; year 'round job. Write Box 467, Downtown Freeman.

EXPERIENCED DISHWASHER—steady work. Cy's Diner, 322 Broadway.

EXPERIENCED BODY & FENDER MECHANIC—apply in person. Doc Smith's Garage, 358 Clinton Ave.

FARMER—single; must be experienced all 'round dairy farm; room, board, and excellent wages. Write Box 42, Downtown Freeman.

FAST TYPIST—and knowledge of bookkeeping. Age 40-50. Write Box FT, Uptown Freeman.

HARDWARE SALESMAN—established hardware, housewares, and garden jobber offers excellent opportunity to salesman who is well acquainted with retail hardware stores from Peekskill to Albany, New York and surrounding areas. All replies confidential. Box 408, D'town Freeman.

HOUSE FATHER
private boarding school; active man; recreational leader; opportunity; advancement. Write Box 101, Downtown Freeman.

MAINTENANCE FOREMAN—to take complete charge of maintenance dept. of 10 men in manufacturing plant; must be familiar with all phases of plant maintenance including plant wiring, plumbing and carpentry. Apply in person, or write in full to Channel Master Corp., Ellenville, N. Y.

MAN—with years of variety store experience to become permanent assistant to the manager of large store. Phone 726 for interview.

SALESMEN—specialty experience preferred but not essential; must have car; salary discussed at interview. Miron Combination Window Co., 32 E. Strand.

SERVICE SALESMEN—2 men will be hired this week; all furnaces need some attention such as cleaning, recementing, repairing. We have expert workmen to do this work; your job will be to take the orders; we teach you; good pay if you qualify. Holland Furnace Co., 621 Broadway. See Mr. Pomeroy.

Classified Ads

EMPLOYMENT

HELP WANTED—MALE

PAPER BOYS—morning & afternoon routes. Home Delivery News Service, 29 Greenkill Ave.; phone 3700 or 4357-J.

TRUCKMAN WANTED
For Essential Industry
Reliable man over 25, owning or able to purchase and personally drive acceptable tractor-trailer moving equipment. Year round long term contract. Substantial earnings. State age, experience briefly.

GREYVAN LINES INC.
(Affiliated with Greyhound Lines)
89 West Grand Ave., Chicago 10, Ill.

Help Wanted Male & Female

OPPORTUNITY for Catholic families to crusade for WORLD PEACE by inviting Our Lady of Fatima statue to your home. For details, phone 4613 or 5759.

WOULD SUPPLY 3-room bungalow, with bath, heat, electric, garden, chicken coop, to middle-aged couple in exchange for one hour's work daily, consisting of clipping lawn with power mower and some light chores; only best of references considered; no children; country home 5 miles from Kingston. Write Box 10, Downtown Freeman.

SITUATION WANTED-FEMALE

MARRIED MAN—good education; factory experience; chauffeur's license; ready, willing and able to work. P.O. Box 362, Saugerties, N. Y.

MIDDLE-AGED D.P. COUPLE—desire work as caretakers. Phone 640.

TYPING—all types, done at home, reasonable. Phone High Falls 3564.

WAITRESS—Apply Nekos, 309 Wall street, between 10 and 12 mornings.

WANTED

A-1 TOP CASH—for guns, rifles, suits, musical inst. at "SAM BUYS ANYTHING." Sam's, 76 N. Front; 1953.

A BETTER price paid—men's suits, musical inst., guns, etc. Home calls. Ph. 5140. Schwartz, 60 N. Front.

A $30 for your Singer machine, round bob., drop hd.; we buy factory machines; top price pd. for antiques, any description; bric-a-brac, china, old furniture. 4 Staples St.; 6264-R.

HIGHER PRICE PAID—for antiques, bric-a-brac, contents of homes, all kinds furniture, men's clothes. N. Levine, 41 N. Front St. Ph. 280.

YOUR WORN TIRES—for winter recapping with mud & snow tread. Jack's Service Station, 109 No. Front St.; phone 3173.

WANTED TO BUY

A-1 TOP CASH—for guns, rifles, suits, musical inst. at "SAM BUYS ANYTHING." Sam's, 76 N. Front; 1953.

HOUSE SHUTTERS—used; all sizes; reasonably good condition. Battelle, Alligerville; phone High Falls 3579.

OLD OIL LAMPS — made of either china, glass or metal. L. K. Quick, Stone Ridge. Phone High Falls 3233.

STEAM BOILER—small, suitable for small house. Phone 4954-J.

TIRES WANTED
ALL KINDS
HIGHEST PRICES PAID
MONES TIRE EXCHANGE
124 N. FRONT ST. PHONE 3370

SMOOTH TIRES—all sizes. We pay top price. Jack's Sunoco Station, 109 N. Front St. Phone 3173.

INSTRUCTION

VETERANS—earn from $3500 to $50,000 per annum as a commercial artist; up to $120 subsistence; fine & commercial art. Saxton Fells School of Art, 277 Fair St.

TAXES

BUSINESS, PERSONAL & PROFESSIONAL returns filed; moderate fee. Phone 339-R-3 or 2664.

BUSINESS SERVICE

A BETTER REUPHOLSTERY JOB
Done at Reliable Upholstery
44 Broadway Phone 5432

A SANITARY DIAPER SERVICE for Kingston and vicinity. Weekly delivery. For details write SUN-RAY DIAPER SERVICE, Poughkeepsie, New York, or call POUGHKEEPSIE 6900.

BRING YOUR RADIO to Ward's Service Dept. for economical and dependable service. Call 3855.
Montgomery Ward Kingston, N. Y.

ACCOUNTING SERVICE
Accountant, servicing books, small concerns, part time. Phone Murray Slavin, Shokan 2512.

A BACKED UP SEWER—or drain, electrically cleaned; revolving knives Roto-Rooter, phone 64-R-3.

ALTERATIONS & DECORATING
Don't wait for free estimates.
Phone 3903-W

BULLDOZER SHOVEL — excavating, cellars, ponds, lakes, etc.; roads and driveways, land clearing; grading; tree removing; moving houses. Arnold Rymkevitch, Bolceville, N. Y.; phone Shokan 2494.

BULLDOZER—Shovel, trucks, compressor, roller; sand, gravel, crushed stone, shale; road construction, swimming pools, cellar excavation, land clearing.
PHONE WM. E. WEST
Wdstk. 2919 Woodstock, N. Y.

CARPENTRY—day or contract; general repairs, ceilings, tile board, cabinets. E. Johnson, phone 1909-J.

CARPET & RUG CLEANING expert carpet laying and binding. Parish Co., Lake Katrine. Phone 3373.

CARPENTRY can build new house, repair or modernize old one; cabinets. S. Tompkins, phone 649.

CHINA—expert repairing & restoring; exclusive handpainting on textile. Mrs. Gizella Kissley, 83 Green St.

Classified Ads

BUSINESS SERVICE

CURTAIN LAUNDRY — experienced; called for and delivered. Phone 5306.

FLOOR SANDING—Jim Forman, Lake Katrine. Phone 235-M-2.

GENERAL REPAIRS & TOWING
DICK PETERS AUTO REPAIRS
42 Elmendorf St. Phone 4562

HAVE YOUR REFRIGERATOR cleaned, oiled and checked by a Ward's service man; expert workmanship; dependable service.
Montgomery Ward Kingston, N. Y.

HENRY A. OLSON, INC. — Roofing, sheet metal work. 170 Cornell street. Phone 840.

MOVING VAN — going to New York and vicinity Feb. 14, 20, 23 wants load or part load either way. Kingston Transfer, Inc., phone 910.

MOVERS—Van Etten & Hogan, local and long distance; storage. Phone 661 or 5152.

PAINTING AND PAPERHANGING—Harry Van De Mark. Phone 933.

PAINTING, PAPERHANGING and decorating. Sam Sperling & Charles Diamond, phone 904 or 4898-W.

PAINTING & PAPERHANGING—reasonable rates. Phone 980-M; Frank Fortino.

PAINTING — PAPERHANGING
F. LINCK
Hinsdale St. Phone 6939-J

PLASTIC WALL TILE—inlaid linoleum, rubber & asphalt tile. Hurley Floor Covering Co.; phone 59-W-2.

RENTAL SANDERS
Refinish your own floors; rent an electric sander from Wards; easy to use; economical; free instructions.
Montgomery Ward Kingston, N. Y.

SEPTIC TANKS — cesspools cleaned, repaired, installed. Call Rosendale 3504.

SEPTIC TANKS — cleaned, installed. Roto-Rooter, phone 64-R-3.

STORAGE SPACE AVAILABLE — at the White Star Transfer Co. Warehouse Storage. 80 Hasbrouck avenue. Phone 164.

TILE INSTALLED—aluminum & plastic; bathrooms & kitchens; all colors. Roger's Tile Co., ph. 575-M-3.

Van going to New York wants load or part load either way, all loads insured. White Star Transfer Co., 49 Hasbrouck avenue. Phone 164.

WASHING MACHINE REPAIR AND SERVICE—Francis Vertetis, phone 2599.

WASHER REPAIR—Thor, Easy, Apex, Wardway a specialty; also service other makes. Van's Servicenter, 569 Albany Ave. Phone 4344.

REAL ESTATE FOR SALE

A BUNGALOW IN HURLEY
6 modern rooms all on 1 floor, large living room with stone fireplace, 3 bedrooms, tile bath & kitchen, hot water oil heat, expansion attic, garage, large lot. For details call:
WILLIAM ENGELEN
68 Main St. Phone 6265

A-1 LISTINGS—PROMPT SERVICE
HAROLD E. MACHOLDT
COLUMBIA ST. KINGSTON 3935

AMAZING — BUT TRUE
One of the best built homes in the uptown section, truly well constructed, unsparingly built, 8 large rooms, modern bath, hot water heat with new G.E. oil burner, some parquet flooring, full clean basement, blue stone foundation; large plot; garage; full asking price only $13,000.
KROM & CANAVAN
73 Albany Ave. Phone 5935

ATTRACTIVE BUNGALOW
ROOSEVELT PARK
8 rooms, modern bath & kitchen, oak floors, h.w. heat, exp. attic; garage; large landscaped lot.
Asking $11,800
J. W. MILLARD
720 Broadway Phone 3953

BE THE FIRST
to own and occupy this new brick bungalow in Hurley, 4 rooms as modern as can be, oil heat, modern bath, hardwood floors, kitchen cabinets, plaster walls; garage; 60x125 ft. lot; price $10,500; see it quick it won't last long.
KROM & CANAVAN
73 Albany Ave. Phone 5935

BLOOMINGTON
Good 6-room modern home; garage; garden; asking $8500 with half cash. Call MOORE, Realtor, 3062; 385 B'way.

CENTRAL
bungalow, 6 rooms, breakfast nook, modern kitchen and bath, hot water heat (oil); 1-car garage; immediate possession; large lot; price $11,000, terms.

SECOND WARD
2-flat house, 10 rooms, modern kitchens and bath, hot water heat, 2 units, newly renovated; garage; fruit trees; garden; large lot; price $12,000, terms.

LITTLE & PESCIA
444 Washington Ave. Phone 6822

CENTRAL UPTOWN LOCATION
6 VERY NICE ROOMS, MODERN BATH, H.W. HEAT (OIL); ATTACHED GARAGE; ELEC. REF.; MAGIC CHEF GAS RANGE; G.E. AUTO. WASHER.
A BARGAIN AT $13,000
E. H. & S. C. SCHULTZ 42 MAIN ST.

CENTRAL
10-room 2-flat house, improved; garage; one flat available; asking $9000; inspect, make offer; owner leaving city. Call MOORE, Realtor, 3062; 385 B'way.

CONSULT US
Gas stations, bars, cabins, grocery stores, homes, farms, acreage, waterfront lots, income properties.
PESCIA & LITTLE
444 Washington Ave. Ph. 6822-685

COMFORTABLE 2-FAMILY
near high school; 5 rooms each; everything separate; Holland type heat; garages; 1 apt. now available. A bargain at $11,500.
J. W. MILLARD
720 Broadway Phone 3953

FARMS and homes in Port Ewen and vicinity. Henry Neher. Phone 5336.

LOTS (2) — on Decker St., Sunset Park; $400 each. Call Saugerties 7-F-6 after 4:30.

COUNTRY HOME
5 miles out; 6-room house; 4½ acres; bath; steam heat; poultry houses; barn; creek frontage; $8700.
WILLIAM ENGELEN
68 Main St. Phone 6265

INCOME PROPERTY
Desirable Broadway business location; owner wishes to sell brick building with modern apts. and store property showing a good return on investment.
WILLIAM ENGELEN
68 Main St. Phone 6265

LOW PRICE — LOW TAXES
roomy home; large plot; 6 rooms, heat, bath, electric, storm windows; 2-car garage; $8,000.
JOHN A. COLE, INC.
10 Crown St. Phone 2589

One of Ulster County's reliable real estate brokers.
MAUDE BOSWORTH
9W, Ulster Park. Kingston, 659-R-2

27 ORCHARD ST.—7-ROOM BRICK HOUSE; 2-CAR GARAGE; ALL IN GOOD ORDER; OIL HEAT, 1,000 GALLON TANK.

PORT EWEN
Excellent 6-room 2-family, all modern, automatic heat; garage; asking $9500 with half cash. Call MOORE, Realtor, 3062; 385 B'way.

POULTRY-FRUIT FARM — 60 acres; 8-room improved house; 12 buildings, 2500 layer capacity; 2300 fruit trees; vineyard; full equipment; $23,500.
WOODSTOCK-ZENA SECTION — 6 level acres; 11-room house; 3-room bungalow; impvts.; fireplaces; bathing; $16,500.
SAM N. MANN
76 Crown St. Phones 2426 - 3140
REAL ESTATE SERVICE
Licensed Real Estate Broker
H. L. TROWBRIDGE
778 Broadway Phone 310

Classified Ads

REAL ESTATE FOR SALE

6-ROOM COTTAGE—brick veneer; hot air oil heat; garage; corner lot. Phone 1397-W evenings.

TWO-FAMILY
10-room 2-apt. house; good residential; oak floors; automatic heat; copper pipe; large lot; apts. now available; $9800; cash $1700.
SHATEMUCK REALTY PH. 1996

SPRING BUSINESS OFFERINGS
2 Diners, $6500 to $11,000.
Gents' Clothing sportswear, $12,000.
16-rm. boarding house, $11,000.
Dry Cleaning Bus., $17,500.
Summer Resorts — 20-rms., 4 bung., $23,000.
JOHN A. COLE, INC.
10 Crown St. Phone 2589

STONE HOUSE
A-1 condition; recently redecorated; 7 rooms; modern bath & kitchen; extra lavatory; hot water oil heat; barn; 3½ acres. For details call
WILLIAM ENGELEN
68 Main St. Phone 6265

WOODSTOCK VILLAGE
FOR SALE
RESIDENTIAL & BUSINESS PROPERTIES
E. H. & S. C. SCHULTZ 42 MAIN ST.
PHONE 2

WORTH LOOKING OVER
6-room brick home, bath, heat; garden; bus; asking $5950 with $1500 cash. Call MOORE, Realtor, 3062; 385 B'way.

REAL ESTATE WANTED

A BEBEL OF CALLS
for 1-family homes in Kingston under $10,000. If you have one, call us. We have buyers waiting.
LANE & FLANAGAN 66 Prince St.
Tel 4221, if no ans. 303-M-2
Rosendale off. tel. 3161

A BACKGROUND of satisfied clients can tell you why to list your property now.
HAROLD W. O'CONNOR

A BUYER'S MARKET
Today you need help selling property. List with a wideawake agency.
KROM & CANAVAN
73 Albany Ave. Buyers Waiting 5935

ABLE, COURTEOUS, PROMPT
REAL ESTATE SERVICE
List Your Home or Farm
EDWARD C. O'CONNOR
243 Wall St. Phones 2156-5254

All kinds of city, country listings wanted.
ULSTER REALTY AGENCY
180 Albany Ave.

ATTENTION PROPERTY OWNERS
List with us—We sell them
WILLIAM ENGELEN
68 Main St. Phone 6265

CITY-COUNTRY PROPERTY
GEO. W. MOORE, REALTOR
451 Albany Ave. Phone 5759
385 Broadway
Phone 3062

City, Country or Business Property
HARVEY J. SAMMONS, BROKER
Phone 5451, write 45 Green St.

COMPLETE REAL ESTATE SERVICE
Immediate cash for your property.
NATHANIEL B. GROSS, 2 JOHN

Farms, Homes, Business Properties
ARTHUR LOEB, BROKER
163 Bruyn Ave. Phone 688-R

FARMS—HOMES—ESTATES
LIST WITH CONFIDENCE
Mortgages Carefully Arranged
SAM. N. MANN, 76 Crown. Ph. 2426

FARMS, homes, businesses for out of town buyers. Louise Broderick, Rte. 9-W, Ulster Park; phone 5458-R.

FLASH
TO SELL IT OR TO BUY IT JUST Phone FRANK HYATT, 3070-3765; 44 Main St. Established over 35 years.

FOR QUICK ACTION
List Your Property With Us
RAOUL DI BLASI, rep. Leotta
646 B'way Off. ph. 3877—home 2752

LOOK—Van's THE MAN
Who Can Actually SELL or BUY Your Property
S. J. VAN KLEECK, 4095

YOU LIST THEM
M-I-L-L-A-R-D
We Will Sell Them
720 Broadway Phone 3953

APARTMENTS TO LET

5 ROOMS & BATH—heat and hot water. 190 Washington Ave. Phone 2906-W between 6:30 & 7:30 p. m.

4 ROOMS—bath; ground floor; 9-W. Phone Saug. 32-F-13.

4 ROOMS—heat and hot water; on Broadway in Port Ewen. Phone 6458-W.

FURNISHED APARTMENTS

Beautifully furnished 1 rm. efficiency apt., has everything, very cheerful & warm. 338 Albany Ave. Ph. 5083.

CONNECTING HOUSEKEEPING rooms—one or more; good heat; all imp Phone 1117 no ans. 3569.

FURNISHED 3 ROOMS-BATH APARTMENT—near city hospital; adults; references. Phone 1490-M.

HOUSEKEEPING — complete kitchen & bedroom; business woman preferred. Phone 1921-R.

FURNISHED ROOMS

BY DAY OR WEEK — showers and bath. Cyprus Inn, Albany Ave. Ext., phone 1803.

DOUBLE ROOM — in private home, kitchen privileges, modern oil heat, automatic hot water; phone; bus stop at door; car space; no children; $10 1 person, $15 for 2; 4 miles south of Kingston. For appointment phone 696-R-3.

NICE FURNISHED ROOM—single or double; private house; heat; hot water; shower bath. 156 Hunter St., phone 5226.

LARGE BRIGHT & CLEAN ROOMS—private and public baths; for discriminating adult clientele; by day or week; oil heat; under new management Hotel Huntington, 23 Pearl St., Kingston, N. Y. Phone 1880.

ROOM—large and pleasant; only those of good habits need apply. Slauson, 46 Cedar St.

SLEEPING ROOMS — conveniences. 154 Fair St.

TO-LET

DOUBLE STORE — 349 Broadway, phone 765-M or 3062. Inquire Herb Sussin, 350 Broadway.

FACTORY SPACE — suitable factory, cutting rooms, or as storage space. For further details see Joseph DeLucca at DeLucca Cleaners, 68 Prince St. or phone 4741 for appointment.

HOUSES TO LET

NEW 3-ROOM BUNGALOW—modern improvements; automatic heat; between St. Remy and Rifton; bus stop; furnished $40; unfurnished $32; now until June. Phone 1279-J-1.

OFFICES & STORES TO-LET

OFFICE SPACE—Academy Green location; suitable for professional offices; will renovate to suit. Phone 4677 or 1088.

OFFICES & STORES TO-LET

STORE—in uptown location; suitable grocery, novelties, sporting goods, etc. Call for particulars.
SHATEMUCK REALTY - PH. 1996

ROOM & BOARD

HOME FOR ELDERLY FOLKS—couples, singles; lovely home on large acreage near village; home cooking; monthly terms; reasonable. High Falls 3671 or write Box 119, High Falls.

WANTED TO RENT

BUSINESS OWNER—and wife desires 4-room apartment; unfurnished; uptown section; up to $65; highest references. Box RHS, Uptown Freeman.

FAMILY OF 5—requires 6 or more room apartment or house. Write Box HF, Uptown Freeman.

NEW HURLEY

New Hurley, Feb. 7 — The Young Women's Club met Saturday at the home of Mrs. Halsey Sherwood with Mrs. John Powell as the assistant hostess. The devotions were led by Mrs. Edwin Nelson. The president, Mrs. Duane Dolan presided over the business meeting. It was decided to hold a quilting party and pot luck lunch at the home of Mrs. Duane Dolan on Tuesday, Feb. 13. Members also plan to hold a food sale at the Florence Garage in Wallkill Friday afternoon, March 2. Any of the ladies of the congregation wishing to donate articles may do so. Mrs. Burton Van Aken joined the club at this meeting. Seventeen members and one visitor were present. Refreshments were served by the hostess and assistant. The March meeting will be at the home of Mrs. Theodore Williams, Forest road, at a date to be announced.

Junior choir rehearsal will be held Thursday at 7:15 p. m. and senior cho

Classified Ads

Phone 5000—Ask for Want Ad Taker

OFFICE OPEN DAILY 8 A. M. to 5 P. M., EXCEPTING SATURDAY 8 A. M. to 4 P. M.

CLASSIFIED ADVERTISING RATE

Lines	1 Day	3 Days	6 Days	25 Days
3	$ .60	$1.53	$2.52	$ 8.25
4	.80	2.04	3.36	11.00
5	1.00	2.55	4.20	13.75
6	1.20	3.06	5.04	16.50

For a blind ad containing box number, additional charge of 50c.

Contract rate for yearly advertising on request.

Rate per line of white space is the same as a line of type.

Ads ordered for three or six days and stopped before that time will be charged only for the number of times the ad appeared and at the rate earned.

Advertising ordered for irregular insertions takes the one time insertion rate. No ad taken for less than basis of three lines.

The Kingston Daily Freeman will not be responsible for more than one incorrect insertion of any advertisement ordered for more than one time.

The Publisher reserves the right to edit or reject any classified advertising copy.

Classified advertisements taken until 10:30 o'clock Uptown, 11 Downtown each day except Saturday. Closing time for Saturday publication 5:00 p. m. Friday.

Replies

The following replies to classified advertisements published in The Daily Freeman are now at The Freeman offices:

Uptown

BA, BS, CO, CTC, Jewelry, LRG, Room, SC, SMH, SPW, Steno, WTW

Downtown

55, 66, 80, 82, 204

ARTICLES FOR SALE

A-1 ACCORDIONS—saxes, musical instruments, guns, men's suits; pawnbroker goods bought-sold. SAM'S, 76 N. Front. Open nites. Ph. 1953.

A-1 HARDWOOD — furnace or stove. Phone Edgar Elliott, 5084-J.

AMBROSE BROS.
364 B'way, phone 2494; ½ gal. $1.20; gal., $2.35. Brick ice cream, fancy novelties for special parties.

AUTO SPRINGS — rebuilt, guaranteeing you quality—plus savings. Davis Auto Parts, 43 Cedar St. Phone 2942.

BALED HAY & SHELLED CORN—Charles Relyea, phone Kingston 1092-J-1 or Shokan 2319.

BALED HAY—at farm. Rte. 3, Box 312. Saugerties; phone Kingston 781-R-2.

BALED HAY—early cut. LeRoy Dunn, Kerhonkson 2171.

BARGAIN BARGAIN BARGAIN
INLAID REMNANTS for small kitchens and bathrooms below cost. RUBBER TILE remnants 6x6 blocks, 8c ea. Large stock. Donald C. Parish, Neighborhood Road, Lake Katrine, N. Y. Phone 3074.

BIRD HOUSES—knife holders, napkin holders, also marble rollers, a toy children enjoy. Price 50c. 33 Furnace St., phone 2349.

BOATS AND MOTORS
1951 Mercury outboard motors, 3½ to 35 h.p. in stock.
Used ply wood and stainless steel boats.
1951 Mow-Master rotary mowers.
Chick Miller Phone 1561

BREAKFAST OR DINETTE SET—maple; occasional chair; excellent condition. Kierated Ave. Ph. 1191-R.

CASH—your way and fast. Loans $25 to $250 or more. Personal Finance Co. of N. Y. 319 Wall St. (over Newberry's) Phone 3470.

EAGLE PICHER PAINTS-ENAMELS
"Since 1843"
Look at the label. Look at the formula. Proof of famous dependability.
HYMAN'S PAINT & SUPPLY CO.
89 N. Front St., Kingston, N. Y. 121-W

EASY SPINDRIER
5-MONTHS-OLD
140 SPRING STREET

ELECTRIC MOTORS — bought, sold, repaired; all work guaranteed. Licensed electrical contractors. K. & S. Electric Shop, 34 B'way. Ph. 1511.

ELECTRIC MOTORS — compressors, pumps bought, sold, repaired. P. J. Gallagher, 17 Spring St.

ELECTRIC REFRIGERATOR—Universal; 6½ ft.; first-class condition; $60. Phone 4370.

FLOOR COVERINGS—55c sq. yd.; heavy 65c; all sizes linoleum rugs; new and used oil heaters; used coal heaters, cook stoves, range burners, bedding, etc.; lowest prices. Ph. 6252 Chelsea Furniture. 16 Hasbrouck Ave., downtown.

FILL—50c yd. anywhere in city. PHONE 943

GAS RANGE — Detroit Jewel; good condition; $60. Phone 231-J-1 after 6 p. m.

GET A WARD'S GUARANTEED REBUILT MOTOR TODAY!
Ford, Chev., Ply., Dodge owners . . . as little as $11.00 monthly buys a guaranteed Ward's factory rebuilt motor. Compare price, new parts! Complete satisfaction guaranteed. Expert installation service!
MONTGOMERY WARD
19 N. Front St. Kingston, N. Y.

HARDWOOD — for stove, fireplace, etc. Kieffer, phone 924-R-2.

HAY—3 tons, loose; $15 ton on premises. Le Fevre, phone Esopus 2292.

JERSEY BLOUSES—98c; lrreg. sweaters for all the family; infants 100% all wool 98c up. Dee Dee, 106 Prince St. over A. & P.

LEONARD REFRIGERATOR — good condition. Inquire 607 Abeel St., after 5:30 p. m., or all day Saturday or Sunday.

RANGES—used, gas, city or bottled; refrigerators; washers; also bottled gas; two tanks to every customer.
J. ELLIS BRIGGS, INC.
Saugerties Rd. Tel. Kingston 1510
Open Fridays until 9 o'clock.

RUGS (2) — 9x12, $10 & $20; also lady's white hockey skates, size 8, $4. Phone 2122-W.

RUN OF BANK gravel fill $5 per 5 cu. yd. load delivered in city limits; mason & concrete sand. Wilbur Sand & Gravel Co., ph. 6119.

STAMPS — U. S. mint Graf Zeppelin set; fine condition; $80. L. Bevier, Stone Ridge.

STORE FIXTURES—phone 1670-J, 47 Linderman Ave. after 5.

STONE OF ALL KINDS
Phone Woodstock 2114

TELEVISION & RADIOS—Emerson; all models; credit terms. Krom's Radio & Television, 579 B'way, telephone 5613.

$194 TIRE VALUE ONLY $125 — 4 U. S. Royal Master Mid-Centuries, 670-16, almost new. Phone 5410 after 5:30 p. m.

Wallpaper-Best Quality-Lowest Prices
HYMAN'S PAINT & SUPPLY CO.
89 N. Front 121-W Delivery Service

FURNITURE

A BARGAIN—in new and used furniture of every description, stoves; sample pieces; credit; no down payment. Kingston Used Furniture, 78-80 North Front street. Phone 460. Contents of homes bought and sold.

LIVE STOCK

HOGS (2) — 500 lbs. each, ready to butcher. Kessler Farm, Linderman Ave. Ext.; phone 575-M-1.

PETS

SELLING OUT—Cockers, Collies, male Beagle, Fox Hound, Spitz, Shep dog, Bull Terrier; puppies, several litters part Cocker; Toy Fox Terriers, others part Collie. Many others reasonable to good homes. A. Krom, Stony Hollow, phone 968-M-1.

Classified Ads

POULTRY & SUPPLIES

A BETTER PRICE—for live poultry. All kinds any amount V. & M. Poultry Market, Inc., 64 East Strand, phone 2213, nights 4649-J.

ALL KINDS—or live poultry wanted, paying good prices. Yale, Rosenthal & Basch, 17 Lexington Ave., Poughkeepsie, N. Y., phone Poughkeepsie 2830 or 873.

KALISH SEX-LINK chicks make husky pullets, have high livability, are production bred for large eggs. Our ROCK-HAMP Barred chicks feather out, grow to meatier broilers and pullets in a shorter time. IRVING KALISH, Saugerties 683-F-2.

POULTRY WANTED — immediately; top prices paid. Farmers Live Poultry Market, 207 Washington street, Newburgh, N. Y. Phone Newburgh 4640, reverse phone charges.

WE PAY BETTER PRICES
KINGSTON POULTRY CO., INC.
65 Prince St. Phones 450, nites 4062

WHITE LEGHORN CHICKS—Buy the best right at home. Write for catalog
CHARLES H. WEIDNER & SON
West Shokan, New York

USED CARS

A SAFE BUY
USED CARS

1950 Austin sedan
1950 Plymouth club coupe
1950 Mercury sedan
1950 Mercury club coupe
1949 Mercury sedan
1949 Mercury club coupe
1949 Nash super 6 sedan
1949 Ford custom V8 sedan
1949 Ford custom V8 coupe
1949 Chevrolet convertible coupe
1949 Studebaker Champion convertible coupe
1948 Plymouth special, deluxe sedan

GEO. B. COOK, INC.
301-305 B'way Kingston, N. Y.
Phone 5009

ATTENTION VETERANS
Qualified veterans may now buy a new car or a '49, '50, '51 used car with only 20% down and 36 months to pay. Place your order now.
MIDDLETOWN AUTO DISTRS.
R.D. 4 Middletown, N. Y.

1950 BUICK—special 4-door, dynaflow, radio, heater, seat covers and other extras; very low mileage; like new. Phone 6956.

'36 Buick sedan	$ 125
'46 Ford panel	550
'47 Nash super sedan	795
'49 Ford custom	1195

Terms and Trades
PHONE 5856 73 GLEN ST.

BUY WITH CONFIDENCE
TESTED GUARANTEED USED CARS
OLD CAPITAL MOTORS, INC.
300 BROADWAY PHONE 2600

1934 CHEVROLET SEDAN — new brakes, muffler, front end, motor excellent; priced reasonable for quick sale. Can be seen at the Village Store, Sawkill, or phone 251-W-1 after 6 p. m.

CHEVROLETS?
This last week has brought in trade on new 1951 Chevrolets the following fine group of good used automobiles. Prices are still low.
1940 Chevrolet town sedan
1940 Chevrolet coupe 4
1941 Studebaker Champion cpe. 5
1941 Dodge coupe 5
1941 Chevrolet town sedan
1946 Plymouth 4-door sedan
1947 Chevrolet coupe 5
1947 Chevrolet club sedan
1947 Plymouth 2-door sedan
1948 Chevrolet aero sedan
1948 Kaiser 4-door sedan
1949 Chevrolet sports sedan
Many Others
Most of the above cars reconditioned and equipped with radio, heater, etc.
BEV. ANDERSON CHEVROLET, INC.
117 N. Front St. Phone 2006

'36 Chevrolet Sport Coupe
'36 Pontiac 4-Door Sedan
'37 Plymouth 4-Door Sedan
'41 Studebaker 4-Door Sedan
'41 Plymouth 4-Door Sedan
'41 Buick 4-Door Sedan
'46 Pontiac Sedan Coupe
'47 Pontiac Sedan Coupe
'48 Pontiac 2-Door Sedan
'48 Dodge 4-Door Sedan
PONTIAC BROADWAY GARAGE
708 Broadway Kingston, N. Y.
Phone 699 Nights 2268-J

48 CHRYSLER ROYAL — '41 Buick Special; '40 Pontiac 6. 42 Elmendorf St., phone 4562.

1936 CHEVROLET—sedan; heater & defrosters; very clean; original finish; $95; easy monthly payments; trade accepted. Phone 4467.

1949 CHEVROLET — Styleline deluxe club coupe; excellent condition. Bob Heins, c/o Doc Smith's Garage.

1940 CHEVROLET — station wagon. Phone 651-W-1.

1950 CHEVROLET — convertible; like new; 6,000 miles. 103 Bruyn Ave. or phone 3630-R.

DICK'S AUTO SALES
USED CARS — USED PARTS
42 Elmendorf St. Phone 4562

1941 DODGE—club coupe, $425; 1936 Buick, convertible special, deluxe model, fully equipped, perfect condition, $300; 1936 Olds 6 sedan, $150; 1936 Olds 8 sedan, $125; trade, terms arranged. Ph. 4770-R-1.

1936 FORD—4-door sedan; $95; easy monthly payments; trade accepted. Phone 4467.

1948 FORD COUPE—excellent condition. Phone 129-R-2.

LARGE SELECTION used cars; low prices. Turn left off 9-W opp. Shaver's Bus Garage, W. Matthews, Port Ewen; phone 4467.

1949 LINCOLN—Cosmopolitan sedan; fine condition; priced right. Phone 129-R-2.

1938 OLDSMOBILE 6—2-door sedan; heater & defrosters; $150; easy monthly payments; trades accepted. Phone 4467

1950 Packard sedan
1950 Buick special sedanette
1949 Oldsmobile 88 sedan
1947 Pontiac station wagon
1946 Pontiac sedan 6-cyl.
1949 Ford tudor, 6 cyl.

1951 Packards on Display

HARCOURT MOTOR CO.
Packard Sales & Service
9-15 E. O'Reilly St. Phone 5360

1939 PLYMOUTH — coupe; radio & heater; $175; easy monthly payments; trade accepted. Phone 4467.

1940 PLYMOUTH—sedan; heater & defrosters; $275; easy monthly payments; trade accepted. Phone 4467.

1947 PLYMOUTH — special deluxe sedan, perfect condition throughout, cream color. 37 Warren St.

WE HAVE a good selection of reconditioned O.K. cars and trucks.
BEV. ANDERSON CHEVROLET, INC.
115 N. Front St. Kingston

USED TRUCKS

A BETTER BUY
ON THE BY-PASS
1947 International K-7 tractor.
1947 Dodge, C.O.E., coal body.
1947 Reo, high rack body.
1946 Chevrolet, C.O.E.
1942 International K-6, 10 wheels, high rack body.
1941 International KB-8, C. & C.
EVERETT VAN KLEECK & CO., INC.
1244 — PHONES — 1248

1941 CHEVROLET — dump, 1¼-ton, long wheel base; perfect condition. Phone 2770.

TRUCKS?
3 excellent buys in ½-ton pickups:
1941 Chevrolet ½-ton pickup
1946 Chevrolet ½-ton pickup
1948 Studebaker ½-ton pickup
Still many miles of dependable transportation
BEV. ANDERSON CHEVROLET, INC.
117 N. Front St. Phone 2006

QUICKIES By Ken Reynolds

"Hmmm-m-m-m! An archery set offered in today's Freeman Want Ads — Oh, oh, my neighbor has beaten me to it!"

Classified Ads

EMPLOYMENT

NOTICE TO JOB APPLICANTS

The Kingston Daily Freeman does not knowingly accept Help Wanted advertisements from firms covered by the federal Wage and Hour Law if they offer less than the legal minimum wage. Firms engaged in interstate commerce or in the production of goods for commerce must now pay at least 75 cents an hour and time and one-half for overtime under the federal Wage and Hour Law. Jobseekers offered less by covered firms should notify the Wage and Hour Division, U. S. Department of Labor, at 421 Federal Bldg., Albany 1, N. Y. Phone Albany 6-7611.

HELP WANTED—FEMALE

BEAUTY OPERATOR—for new salon; will interview Saturday from 1 to 5. Miss Vanity Beauty Salon, 303 Main St., Saugerties.

EXPERIENCED HAND SEWERS—on ladies' dresses; only experienced need apply. Kingston Dresses (Jonathan Logan), 89 Smith Ave.

EXPERIENCED BLOUSE MAKERS—on section work; collar setters; guaranteed salary after 1 week's work; vacation with pay. Arlene Myles Sportwear, 83 Broadway; Betty Greco Caprotti, floorlady; phone 6693.

EXPERIENCED OPERATORS—day or night shift. Apply at Joannie's Dress Co., 142 Broadway.

EXPERIENCED — zipper setters and waistmakers. Marie Dress, 38 Broadway

Experienced Waist Makers
Skirt Makers
Joiners
Blind Stitch Operator
Zipper Setters
Learners Considered
Apply
Lindy Allen 59 O'Neil St.

GIRL OR WOMAN—typing with knowledge of bookkeeping and general office work. Phone 7-R-2.

HOUSEKEEPER — live in; beautiful home; private room and bath; must be good cook; fond of children. Write Box 80, Downtown Freeman.

MOTHER'S HELPER—sleep in or out; steady position. Phone 3638-M.

OFFICE GIRL — qualifications shorthand & typing, general office knowledge; state qualifications, past experience and starting salary expected. Box 8, Downtown Freeman.

OPERATORS WANTED—to work on better sportswear, experienced single needle, all operations; also trimmer & presser; highest piece work rates; vacations & holidays. Sport Life Mfg. Co., 19 Railroad Ave.

PANTRY GIRL—and full time waitresses for Governor Clinton Hotel. Apply Mr. Hook, Food Supervisor.

PART TIME—aggressive woman to collect on current high grade monthly accounts. Permanent. Car essential. Write Crowell-Collier Reader Service, N. J. Kenney, Mgr., Room 911, 75 State St., Albany, N. Y.

WOMAN — experienced houseworker; must live in; your own room and bath; high salary to right person. Phone collect Beacon, N. Y., 1578. Mrs. Liebmann, West Willow St., Beacon, N. Y.

HELP WANTED—MALE

BOYS FOR PAPER ROUTES
Available
Henry-Van Buren Sts.
Boulevard
Others will be available
SICKLER'S DELIVERY SERVICE
133 Downs St. Phone 3144

DRIVER—light delivery truck; year 'round job. Write Box 467, Downtown Freeman.

EXPERIENCED DISH WASHER—steady work. Cy's Diner, 322 Broadway.

EXPERIENCED BODY & FENDER MECHANIC—apply in person. Doc Smith's Garage, 258 Clinton Ave.

FARMER-single; must be experienced all 'round dairy farm; room, board, and excellent wages. Write Box 42, Downtown Freeman.

FAST TYPIST—and knowledge of bookkeeping. Age 40-50. Write Box FT, Uptown Freeman.

HARDWARE SALESMAN—established hardware, housewares, and garden jobber offers excellent opportunity to salesman who is well acquainted with retail hardware stores from Peekskill to Albany, New York and surrounding areas. All replies confidential. Box 408, D'town Freeman.

HOUSE FATHER
private boarding school; active man; recreational leader; opportunity; advancement. Write Box 101, Downtown Freeman.

MAINTENANCE FOREMAN—to take complete charge of maintenance dept. of 10 men in manufacturing plant; must be familiar with all phases of plant maintenance including plant wiring, plumbing and carpentry. Apply in person, or write in full to Channel Master Corp., Ellenville, N. Y.

MAN—with years of variety store experience to become permanent assistant to the manager of large store. Phone 726 for interview.

SALESMEN—specialty experience preferred but not essential; must have car; salary discussed at interview. Miron Combination Window Co., 32 E. Strand.

SERVICE SALESMEN—2 men will be hired this week; all furnaces need some attention such as cleaning, recementing, repairing. We have expert workmen to do this work; your job will be to take the orders; we teach you; good pay if you qualify. Holland Furnace Co., 621 Broadway. See Mr. Pomeroy.

Classified Ads

EMPLOYMENT

HELP WANTED—MALE

PAPER BOYS—morning & afternoon routes. Home Delivery News Service, 29 Greenkill Ave.; phone 3700 or 4387-J.

TRUCKMAN WANTED
For Essential Industry
Reliable man over 25, owning or able to purchase and personally drive acceptable tractor-trailer moving equipment. Year round long term contract. Substantial earnings. State age, experience briefly.

GREYVAN LINES INC.
(Affiliated with Greyhound Lines)
59 West Grand Ave., Chicago 10, Ill.

Help Wanted Male & Female

OPPORTUNITY for Catholic families to crusade for WORLD PEACE by inviting Our Lady of Fatima statue to your home. For details, phone 4613 or 5759.

WOULD SUPPLY 3-room bungalow, with bath, heat, electric, garden, chicken coop, to middle-aged couple in exchange for one hour's work daily, consisting of clipping lawn with power mower and some light chores; only best of references considered; no children; country home 8 miles from Kingston. Write Box 10, Downtown Freeman.

SITUATION WANTED-FEMALE

MARRIED MAN—good education; factory experience; chauffeur's license; ready, willing and able to work. P.O. Box 362, Saugerties, N. Y.

MIDDLE-AGED D.P. COUPLE—desire work as caretakers. Phone 640.

TYPING—all types, done at home, reasonable. Phone High Falls 3554.

WAITRESS—Apply Nekos, 309 Wall street, between 10 and 12 mornings.

WANTED

A-1 TOP CASH—for guns, rifles, suits, musical inst. at "SAM BUYS ANYTHING." Sam's, 76 N. Front; 1953.

A BETTER price paid—men's suits, musical inst., guns, etc. Home calls. Ph. 5148, Schwartz, 60 N. Front.

A $80 for your Singer machine, round bob., drop hd.; we buy factory machines; top price pd. for antiques, any description; bric-a-brac, china, old furniture. 4 Staples St.; 6264-R.

HIGHER PRICE PAID—for antiques, bric-a-brac, contents of homes, all kinds furniture, men's clothes. N. Levine, 41 N. Front St. Ph. 288.

YOUR WORN TIRES—for winter recapping with mud & snow tread. Jack's Service Station, 109 No. Front St.; phone 2173.

WANTED TO BUY

A-1 TOP CASH—for guns, rifles, suits, musical inst. at "SAM BUYS ANYTHING." Sam's, 76 N. Front; 1953.

HOUSE SHUTTERS—used; all sizes; reasonably good condition. Battelle, Alligerville; phone High Falls 3579.

OLD OIL LAMPS — made of either china, glass or metal. L. K. Quick, Stone Ridge. Phone High Falls 2233.

STEAM BOILER—small, suitable for small house. Phone 4954-J.

TIRES WANTED
ALL KINDS
HIGHEST PRICES PAID
MONES TIRE EXCHANGE
124 N. FRONT ST. PHONE 3370

SMOOTH TIRES—all sizes. We pay top price. Jack's Sunoco Station, 109 N. Front St. Phone 2173.

INSTRUCTION

VETERANS—earn from $3500 to $20,000 per annum as a commercial artist; up to $120 subsistence; fine & commercial art. Saxton Felis School of Art, 277 Fair St.

TAXES

BUSINESS, PERSONAL & PROFESSIONAL returns filed; moderate fee. Phone 339-R-2 or 2664.

BUSINESS SERVICE

A BETTER REUPHOLSTERY JOB
Done at Reliable Upholstery
44 Broadway Phone 5432

A SANITARY DIAPER SERVICE for Kingston and vicinity. Weekly delivery. For details write SUN-RAY DIAPER SERVICE, Poughkeepsie, New York, or call POUGHKEEPSIE 6900.

BRING YOUR RADIO to Ward's Service Dept. for economical and dependable service. Call 3855.
Montgomery Ward Kingston, N. Y.

ACCOUNTING SERVICE
Accountant, servicing books, small concerns, part time. Phone Murray Slavin, Shokan 2512.

A BACKED UP SEWER—or drain, electrically cleaned; revolving knives Roto-Rooter, phone 64-R-3.

ALTERATIONS & DECORATING
Don't wait for free estimates.
Phone 3903-W

BULLDOZER SHOVEL — excavating, cellars, ponds, lakes, etc.; roads and driveways, land clearing; grading; tree removing; moving houses. Arnold Rymkevitch, Boiceville, N. Y.; phone Shokan 2494.

BULLDOZER—Shovel, trucks, compressor, roller; sand, gravel, crushed stone, shale; road construction, swimming pools, cellar excavation, land clearing.
PHONE WM. E. WEST
Wdstk. 2919 Woodstock, N. Y.

CARPENTRY—day or contract; general repairs, ceilings, tile board, cabinets. E. Johnson, phone 1909-J.

CARPET & RUG CLEANING expert carpet laying and binding. Parish Co., Lake Katrine. Phone 3373.

CARPENTRY can build new house, repair or modernize old one; cabinets. S. Tompkins, phone 649.

CHINA—expert repairing & restoring; exclusive handpainting on textile. Mrs. Gizella Kissley, 83 Green St.

Classified Ads

BUSINESS SERVICE

CURTAIN LAUNDRY — experienced; called for and delivered. Phone 5306.

FLOOR SANDING—Jim Forman, Lake Katrine. Phone 225-M-3.

GENERAL REPAIRS & TOWING
DICK PETERS AUTO REPAIRS
42 Elmendorf St. Phone 4562

HAVE YOUR REFRIGERATOR cleaned, oiled and checked by a Ward's service man; expert workmanship; dependable service.
Montgomery Ward Kingston, N. Y.

HENRY A. OLSON, INC. — Roofing, sheet metal work. 170 Cornell street. Phone 840.

MOVING VAN — going to New York and vicinity Feb. 14, 20, 23 wants load or part load either way. Kingston Transfer, Inc., phone 910.

MOVERS—Van Etten & Hogan, local and long distance; storage. Phone 661 or 5152.

PAINTING AND PAPERHANGING—Harry Van De Mark. Phone 933.

PAINTING, PAPERHANGING and decorating. Sam Sperling & Charles Diamond, phone 904 or 4898-W.

PAINTING & PAPERHANGING—reasonable rates. Phone 980-M; Frank Fortino.

PAINTING — PAPERHANGING
F. LINCK
Hinsdale St. Phone 6939-J

PLASTIC WALL TILE—inlaid linoleum, rubber & asphalt tile. Hurley Floor Covering Co.; phone 59-W-2.

RENTAL SANDERS
Refinish your own floors; rent an electric sander from Wards; easy to use; economical; free instructions.
Montgomery Ward Kingston, N. Y.

SEPTIC TANKS — cesspools cleaned, repaired, installed. Call Rosendale 3504.

SEPTIC TANKS — cleaned, installed. Roto-Rooter, phone 64-R-3.

STORAGE SPACE AVAILABLE — at the White Star Transfer Co. Warehouse Storage, 50 Hasbrouck avenue. Phone 164.

TILE INSTALLED—aluminum & plastic; bathrooms & kitchens; all colors. Roger's Tile Co., ph. 575-M-2.

Van going to New York wants load or part load either way, all loads insured. White Star Transfer Co., 48 Hasbrouck avenue. Phone 164.

WASHING MACHINE REPAIR AND SERVICE—Francis Vertetis, phone 2599.

WASHER REPAIR—Thor, Easy, Apex, Wardway a specialty; also service other makes. Van's Servicenter, 569 Albany Ave. Phone 4344.

REAL ESTATE FOR SALE

A BUNGALOW IN HURLEY
6 modern rooms all on 1 floor, large living room with stone fireplace, 3 bedrooms, tile bath & kitchen, hot water oil heat, expansion attic, garage, large lot. For details call:
WILLIAM ENGELEN
68 Main St. Phone 6265

A-1 LISTINGS—PROMPT SERVICE
HAROLD E. MACHOLDT
COLUMBIA ST. KINGSTON 3935

AMAZING — BUT TRUE
One of the best built homes in the uptown section, truly well constructed, unsparingly built, 8 large rooms, modern bath, hot water heat with new G.E. oil burner, some parquet flooring, full clean basement, blue stone foundation; large plot; garage; full asking price only $13,000.
KROM & CANAVAN
73 Albany Ave. Phone 5935

ATTRACTIVE BUNGALOW
ROOSEVELT PARK
5 rooms, modern bath & kitchen, oak floors, h.w. heat, exp. attic; garage; large landscaped lot.
Asking $11,500
J. W. MILLARD
720 Broadway Phone 3953

BE THE FIRST
to own and occupy this new brick bungalow in Hurley, 4 rooms as modern as can be, oil heat, modern bath, hardwood floors, kitchen cabineis, plaster walls; garage; 60x135 ft. lot; price $10,500; see it quick it won't last long.
KROM & CANAVAN
73 Albany Ave. Phone 5935

BLOOMINGTON
Good 6-room modern home; garage; garden; asking $8500 with half cash. Call MOORE, Realtor, 3062; 385 B'way.

CENTRAL
bungalow, 6 rooms, breakfast nook, modern kitchen and bath, hot water heat (oil); 1-car garage; immediate possession; large lot; price $11,000, terms.

SECOND WARD
2-flat house, 10 rooms, modern kitchens and bath, hot water heat, 2 units, newly renovated; garage; fruit trees; garden; large lot; price $12,500, terms.

LITTLE & PESCIA
444 Washington Ave. Phone 6822

CENTRAL UPTOWN LOCATION
6 VERY NICE ROOMS, MODERN BATH, H.W. HEAT (OIL); ATTACHED GARAGE; ELEC. REF.; MAGIC CHEF GAS RANGE; G.E. AUTO. WASHER.
A BARGAIN AT $13,000
E. H. & S. C. SCHULTZ 42 MAIN ST.

CENTRAL
10-room 2-flat house, improved; garage; one flat available; asking $9000; inspect, make offer; owner leaving city. Call MOORE, Realtor, 3062; 385 B'way.

CONSULT US
Gas stations, bars, cabins, grocery stores, homes, farms, acreage, waterfront lots, income properties.
PESCIA & LITTLE
444 Washington Ave. Ph. 6822-655

COMFORTABLE 2-FAMILY
near high school; 5 rooms each; everything separate; Holland type heat; garages; 1 apt. now available. A bargain at $11,500.
J. W. MILLARD
720 Broadway Phone 3953

FARMS and homes in Pore Ewen and vicinity. Henry Neher. Phone 5336.

LOTS (2) — on Decker St., Sunset Park; $400 each. Call Saugerties 7-F-6 after 4:30.

COUNTRY HOME
5 miles out; 8-room house; 4½ acres; bath; steam heat; poultry houses; barn; creek frontage; $8700.
WILLIAM ENGELEN
68 Main St. Phone 6265

INCOME PROPERTY
Desirable Broadway business location; owner wishes to sell brick building with modern apts. and store property showing a good return on investment.
WILLIAM ENGELEN
68 Main St. Phone 6265

LOW PRICE — LOW TAXES
roomy home; large plot; 6 rooms, heat, bath, electric, storm windows; 2-car garage; $8,000.
JOHN A. COLE, INC.
10 Crown St. Phone 2589

One of Ulster County's reliable real estate brokers.
MAUDE BOSWORTH
9W, Ulster Park. Kingston, 659-R-2

27 ORCHARD ST.—7-ROOM BRICK HOUSE; 2-CAR GARAGE; ALL IN GOOD ORDER; OIL HEAT, 1,000 GALLON TANK.

PORT EWEN
Excellent 8-room 2-family, all modern, automatic heat; garage; asking $9500 with half cash. Call MOORE, Realtor, 3062; 385 B'way.

POULTRY-FRUIT FARM — 60 acres; 8-room improved house; 12 buildings, 2500 layer capacity; 2300 fruit trees; vineyard; full equipment; $23,500.
WOODSTOCK-ZENA SECTION — 6 level acres; 11-room house; 3-room bungalow; impvts.; fireplaces; bathing; $16,500.
SAM N. MANN
76 Crown St. Phones 2426 - 3140
REAL ESTATE SERVICE
Licensed Real Estate Broker
H. L. TROWBRIDGE
778 Broadway Phone 310

Classified Ads

REAL ESTATE FOR SALE

6-ROOM COTTAGE—brick veneer; hot air oil heat; garage; corner lot. Phone 1397-W evenings.

TWO-FAMILY
10-room 2-apt. house; good residential; oak floors; automatic heat; copper pipe; large lot; apts. now available; $9800; cash $1700.
SHATEMUCK REALTY PH. 1996

SPRING BUSINESS OFFERINGS
2 Diners, $6500 to $11,000.
Gents' Clothing sportswear, $12,000.
16-rm. boarding house, $11,000.
Dry Cleaning Bus., $17,300.
Summer Resorts — 20-rms., 4 bung., $23,000.
JOHN A. COLE, INC.
10 Crown St. Phone 2589

STONE HOUSE
A-1 condition; recently redecorated; 7 rooms; modern bath & kitchen; extra lavatory; hot water oil heat; barn; 3½ acres. For details call
WILLIAM ENGELEN
68 Main St. Phone 6265

WOODSTOCK VILLAGE
FOR SALE
RESIDENTIAL & BUSINESS PROPERTIES
E. H. & S. C. SCHULTZ 42 MAIN ST.
PHONE 2

WORTH LOOKING OVER
6-room brick home, bath, heat; garden; bus; asking $5950 with $1500 cash. Call MOORE, Realtor, 3062; 385 B'way.

REAL ESTATE WANTED

A BEBEL OF CALLS
for 1-family homes in Kingston under $10,000. If you have one, call us. We have buyers waiting.
LANE & FLANAGAN 66 Prince St.
Tel 4221, if no ans. 303-M-2
Rosendale off. tel. 3161

A BACKGROUND of satisfied clients can tell you why to list your property now.
HAROLD W. O'CONNOR

A BUYER'S MARKET
Today you need help selling property. List with a wideawake agency.
KROM & CANAVAN
73 Albany Ave. Buyers Waiting 5935

ABLE, COURTEOUS, PROMPT
REAL ESTATE SERVICE
List Your Home or Farm
EDWARD C. O'CONNOR
243 Wall St. Phones 2156-5254

All kinds of city, country listings wanted.
ULSTER REALTY AGENCY
180 Albany Ave.

ATTENTION PROPERTY OWNERS
List with us—We sell them
WILLIAM ENGELEN
68 Main St. Phone 6265

CITY-COUNTRY PROPERTY
GEO. W. MOORE, REALTOR
451 Albany Ave. Phone 5759
385 Broadway
Phone 3062

City, Country or Business Property
HARVEY C. SAMMONS, BROKER
Phone 5481, write 45 Green St.

COMPLETE REAL ESTATE SERVICE
Immediate cash for your property
NATHANIEL B. GROSS, 2 JOHN

Farms, Homes, Business Properties
ARTHUR LOEB, BROKER
163 Bruyn Ave. Phone 688-R

FARMS—HOMES—ESTATES
LIST WITH CONFIDENCE
Mortgages Carefully Arranged
SAM. N. MANN, 76 Crown. Ph. 2426

FARMS, homes, businesses for out of town buyers. Louise Broderick, Rte. 9-W, Ulster Park; phone 5459-R.

FLASH
TO SELL IT OR TO BUY IT JUST Phone FRANK HYATT, 3070-2765; 44 Main St. Established over 35 years.

FOR QUICK ACTION
List Your Property With Us
RAOUL DU BLAST, rep. Leotta
646 B'way Off. ph. 3577—home 2783

LOOK—Van's THE MAN
Who Can Actually SELL or BUY Your Property
S. J. VAN KLEECK, 4095

YOU LIST THEM
M-I-L-L-A-R-D
We Will Sell Them
720 Broadway Phone 3953

APARTMENTS TO LET

3 ROOMS & BATH—heat and hot water, 180 Washington Ave. Phone 2908-W between 6:30 & 7:30 p. m.

4 ROOMS—bath; ground floor; 9-W. Phone Saug. 32-F-13.

4 ROOMS—heat and hot water; on Broadway in Port Ewen. Phone 6458-W.

FURNISHED APARTMENTS

Beautifully furnished 1 rm. efficiency apt., has everything, very cheerful & warm. 238 Albany Ave. Ph. 5083.

CONNECTING HOUSEKEEPING rooms—one or more; good heat; all imp Phone 1117 no ans. 3569.

FURNISHED 3 ROOMS-BATH APARTMENT—near city hospital; adults; references. Phone 1490-M.

HOUSEKEEPING — complete kitchen & bedroom; business woman preferred. Phone 1921-R.

FURNISHED ROOMS

BY DAY OR WEEK — showers and bath. Cyprus Inn, Albany Ave. Ext., phone 1303.

DOUBLE ROOM — in private home, kitchen privileges, modern oil heat, automatic hot water; phone; bus stop at door; car space; no children; $10 1 person, $15 for 2; 4 miles south of Kingston. For appointment phone 696-R-3.

NICE FURNISHED ROOM—single or double; private house; heat; hot water; shower bath. 156 Hunter St., phone 3226

LARGE BRIGHT & CLEAN ROOMS—private and public baths; for discriminating adult clientele; by day or week; oil heat; under new management Hotel Huntington, 23 Pearl St., Kingston, N. Y. Phone 1880.

ROOM—large and pleasant; only those of good habits need apply. Slauson, 46 Cedar St.

SLEEPING ROOMS — conveniences. 154 Fair St.

TO-LET

DOUBLE STORE — 349 Broadway, phone 765-M or 3062. Inquire Herb Sussin, 350 Broadway.

FACTORY SPACE — suitable factory, cutting rooms, or as storage space. For further details see Joseph DeLucca at DeLucca Cleaners, 68 Prince St. or phone 4741 for appointment.

HOUSES TO LET

NEW 3-ROOM BUNGALOW—modern improvements; automatic heat; between St. Remy and Rifton; bus stop; furnished $40; unfurnished $32; now until June. Phone 1279-J-1.

OFFICES & STORES TO-LET

OFFICE SPACE—Academy Green location; suitable for professional offices; will renovate to suit. Phone 4677 or 1088.

OFFICES & STORES TO-LET

STORE—in uptown location; suitable grocery, novelties, sporting goods, etc. Call for particulars.
SHATEMUCK REALTY - PH. 1996

ROOM & BOARD

HOME, FOR ELDERLY FOLKS—couples, singles; lovely home on large acreage near village; home cooking; monthly terms; reasonable. High Falls 3671 or write Box 119, High Falls.

WANTED TO RENT

BUSINESS OWNER—and wife desires 4-room apartment; unfurnished; uptown section; up to $65; highest references. Box RHS, Uptown Freeman.

FAMILY OF 5—requires 6 or more room apartment or house. Write Box HF, Uptown Freeman.

NEW HURLEY

New Hurley, Feb. 7 — The Young Women's Club met Saturday at the home of Mrs. Halsey Sherwood with Mrs. John Powell as the assistant hostess. The devotions were led by Mrs. Edwin Nelson. The president, Mrs. Duane Dolan presided over the business meeting. It was decided to hold a quilting party and pot luck lunch at the home of Mrs. Duane Dolan on Tuesday, Feb. 13. Members also plan to hold a food sale at the Florence Garage in Wallkill Friday afternoon, March 2. Any of the ladies of the congregation wishing to donate articles may do so. Mrs. Burton Van Aken joined the club at this meeting. Seventeen members and one visitor were present. Refreshments were served by the hostess and assistant. The March meeting will be at the home of Mrs. Theodore Williams, Forest road, at a date to be announced.

Junior choir rehearsal will be held Th

Classified Ads

Phone 5000—Ask for Want Ad Taker

OFFICE OPEN DAILY 8 A. M. to 5 P. M., EXCEPTING SATURDAY 8 A. M. to 4 P. M.

CLASSIFIED ADVERTISING RATE

Lines	1 Day	3 Days	6 Days	25 Days
3	$ .60	$1.53	$2.52	$ 8.25
4	.80	2.04	3.36	11.00
5	1.00	2.55	4.20	13.75
6	1.20	3.06	5.04	16.50

For a blind ad containing box number, additional charge of 50c.

Contract rate for yearly advertising on request.

Rate per line of white space is the same as a line of type.

Ads ordered for three or six days and stopped before that time will be charged only for the number of times the ad appeared and at the rate earned.

Advertising ordered for irregular insertions takes the one time insertion rate. No ad taken for less than basis of three lines.

The Kingston Daily Freeman will not be responsible for more than one incorrect insertion of any advertisement ordered for more than one time.

The Publisher reserves the right to edit or reject any classified advertising copy.

Classified advertisements taken until 10:30 o'clock Uptown, 11 Downtown each day except Saturday. Closing time for Saturday publication 5:00 p. m. Friday.

Replies

The following replies to classified advertisements published in The Daily Freeman are now at The Freeman offices:

Uptown

BA, BS, CO, CTC, Jewelry, LRG, Room, SC, SMH, SPW, Steno, WTW

Downtown

55, 66, 80, 82, 204

ARTICLES FOR SALE

A-1 ACCORDIONS—saxes, musical instruments, guns, men's suits; pawnbroker goods bought-sold. SAM'S, 76 N. Front. Open nites. Ph. 1953.

A-1 HARDWOOD — furnace or stove. Phone Edgar Elliott, 5084-J.

AMBROSE BROS.
364 B'way, phone 2494; ½ gal. $1.20; gal., $2.35. Brick ice cream, fancy novelties for special parties.

AUTO SPRINGS — rebuilt, guaranteeing you quality plus savings. Davis Auto Parts, 43 Cedar St. Phone 2942.

BALED HAY & SHELLED CORN—Charles Relyea, phone Kingston 1092-J-1 or Shokan 2319.

BALED HAY—at farm. Rte. 3, Box 312, Saugerties; phone Kingston 781-R-2.

BALED HAY—early cut. LeRoy Dunn, Kerhonkson 2171.

BARGAIN BARGAIN BARGAIN
INLAID REMNANTS for small kitchens and bathrooms below cost. RUBBER TILE remnants 6x6 blocks, 8c ea. Large stock. Donald C. Parish, Neighborhood Road, Lake Katrine, N. Y. Phone 3074.

BIRD HOUSES—knife holders, napkin holders, also marble rollers, a toy children enjoy. Price 50c. 33 Furnace St., phone 2349.

BOATS AND MOTORS
1951 Mercury outboard motors, 3½ to 25 h.p. in stock.
Used ply wood and stainless steel boats.
1951 Mow-Master rotary mowers.
Chick Miller Phone 1561

BREAKFAST OR DINETTE SET—maple; occasional chair; excellent condition. Klerstad Ave. Ph. 1191-R.

CASH—your way and fast. Loans $25 to $250 or more. Personal Finance Co., of N. Y., 319 Wall St. (over Newberry's) Phone 3470.

EAGLE PICHER PAINTS-ENAMELS
"Since 1843"
Look at the label. Look at the formula. Proof of famous dependability.
HYMAN'S PAINT & SUPPLY CO.
89 N. Front St., Kingston, N. Y. 121-W

EASY SPINDRIER
5-MONTHS-OLD
140 SPRING STREET

ELECTRIC MOTORS — bought, sold, repaired; all work guaranteed. Licensed electrical contractors. K. & S. Electric Shop, 34 B'way. Ph. 1511.

ELECTRIC MOTORS — compressors, pumps bought, sold, repaired. P. J. Gallagher, 17 Spring St.

ELECTRIC REFRIGERATOR—Universal; 6½ ft.; first-class condition; $60. Phone 4370.

FLOOR COVERINGS—55c sq. yd.; heavy 65c; all sizes linoleum rugs; new and used oil heaters; used coal heaters, cook stoves, range burners, bedding, etc.; lowest prices. Ph. 6252 Chelsea Furniture. 16 Hasbrouck Ave., downtown.

FILL—50c yd. anywhere in city.
PHONE 943

GAS RANGE — Detroit Jewel; good condition; $60. Phone 231-J-1 after 6 p. m.

GET A WARD'S GUARANTEED REBUILT MOTOR TODAY!
Ford, Chev., Ply., Dodge owners . . . as little as $11.00 monthly buys a guaranteed Ward's factory rebuilt motor. Compare price, new parts! Complete satisfaction guaranteed. Expert installation service!
MONTGOMERY WARD
19 N. Front St. Kingston, N. Y.

HARDWOOD — for stove, fireplace, etc. Kieffer, phone 924-R-2.

HAY—3 tons, loose; $15 ton on premises. Le Fevre, phone Esopus 2292.

JERSEY BLOUSES—98c; irreg. sweaters for all the family; infants 100% all wool 98c up. Dee Dee, 106 Prince St. over A. & P.

LEONARD REFRIGERATOR — good condition. Inquire 607 Abeel St., after 5:30 p. m., or all day Saturday or Sunday.

RANGES—used, gas, city or bottled; refrigerators; washers; also bottled gas; two tanks to every customer.
J. ELLIS BRIGGS, INC.
Saugerties Rd. Tel. Kingston 1510
Open Fridays until 9 o'clock.

RUGS (2) — 9x12, $10 & $20; also lady's white hockey skates, size 8, $4. Phone 2122-W.

RUN OF BANK gravel fill $5 per 5 cu. yd. load delivered in city limits; mason & concrete sand. Wilbur Sand & Gravel Co., ph. 6119.

STAMPS — U. S. mint Graf Zeppelin set; fine condition; $80. L. Bevier, Stone Ridge.

STORE FIXTURES—phone 1670-J, 47 Linderman Ave. after 5.

STONE OF ALL KINDS
Phone Woodstock 2114

TELEVISION & RADIOS—Emerson; all models; credit terms. Krom's Radio & Television, 579 B'way, telephone 5613.

$194 TIRE VALUE ONLY $125 — 4 U. S. Royal Master Mid-Centuries, 670-16, almost new. Phone 5410 after 5:30 p. m.

Wallpaper-Best Quality-Lowest Prices
HYMAN'S PAINT & SUPPLY CO.
89 N. Front 121-W Delivery Service

FURNITURE

A BARGAIN—in new and used furniture of every description, stoves; sample pieces; credit; no down payment. Kingston Used Furniture, 78-80 North Front street. Phone 460. Contents of homes bought and sold.

LIVE STOCK

HOGS (2) — 500 lbs. each, ready to butcher. Kessler Farm, Linderman Ave. Ext.; phone 575-M-1.

PETS

SELLING OUT—Cockers, Collies, male Beagle, Fox Hound, Spitz, Shep dog, Bull Terrier; puppies, several litters part Cocker; Toy Fox Terriers, others part Collie. Many others reasonable to good homes. A. Krom, Stony Hollow, phone 968-M-1.

Classified Ads

POULTRY & SUPPLIES

A BETTER PRICE—for live poultry. All kinds any amount V. & M. Poultry Market, Inc., 64 East Strand, phone 2213, nights 4649-J.

ALL KINDS—or live poultry wanted, paying good prices. Yale, Rosenthal & Basch, 17 Lexington Ave., Poughkeepsie, N. Y., phone Poughkeepsie 2830 or 873.

KALISH SEX-LINK chicks make husky pullets, have high livability, are production bred for large eggs. Our ROCK-HAMP Barred chicks feather out, grow to meatier broilers and pullets in a shorter time. IRVING KALISH, Saugerties 683-F-2.

POULTRY WANTED — immediately; top prices paid. Farmers Live Poultry Market, 207 Washington street, Newburgh, N. Y. Phone Newburgh 4640, reverse phone charges.

WE PAY BETTER PRICES
KINGSTON POULTRY CO., INC.
65 Prince St. Phones 450, nites 4062

WHITE LEGHORN CHICKS—Buy the best right at home. Write for catalog
CHARLES H. WEIDNER & SON
West Shokan, New York

USED CARS

A SAFE BUY
USED CARS

1950 Austin sedan
1950 Plymouth club coupe
1950 Mercury sedan
1950 Mercury club coupe
1949 Mercury sedan
1949 Mercury club coupe
1949 Nash super 6 sedan
1949 Ford custom V8 sedan
1949 Ford custom V8 coupe
1949 Chevrolet convertible coupe
1949 Studebaker Champion convertible coupe
1948 Plymouth special, deluxe sedan

GEO. B. COOK, INC.
301-305 B'way Kingston, N. Y.
Phone 5009

ATTENTION VETERANS
Qualified veterans may now buy a new car or a '49, '50, '51 used car with only 20% down and 36 months to pay. Place your order now.
MIDDLETOWN AUTO DISTRS.
R.D. 4 Middletown, N. Y.

1950 BUICK—special 4-door, dynaflow, radio, heater, seat covers and other extras; very low mileage; like new. Phone 6956.

'36 Buick sedan ..... $ 125
'46 Ford panel 550
'47 Nash super sedan 795
'49 Ford custom 1195
Terms and Trades
PHONE 5656 72 GLEN ST.

BUY WITH CONFIDENCE
TESTED GUARANTEED USED CARS
OLD CAPITAL MOTORS, INC.
300 BROADWAY PHONE 2600

1934 CHEVROLET SEDAN — new brakes, muffler, front end, motor excellent; priced reasonable for quick sale. Can be seen at the Village Store, Sawkill, or phone 251-W-1 after 6 p. m.

CHEVROLETS?
This last week has brought in trade on new 1951 Chevrolets the following fine group of good used automobiles. Prices are still low.
1940 Chevrolet town sedan
1940 Chevrolet coupe 4
1941 Studebaker Champion cpe. 5
1941 Dodge coupe 5
1941 Chevrolet town sedan
1946 Plymouth 4-door sedan
1947 Chevrolet coupe 5
1947 Chevrolet club sedan
1947 Plymouth 2-door sedan
1948 Chevrolet aero sedan
1948 Kaiser 4-door sedan
1949 Chevrolet sports sedan
Many Others
Most of the above cars reconditioned and equipped with radio, heater, etc.
BEV. ANDERSON CHEVROLET, INC.
117 N. Front St. Phone 2006

'36 Chevrolet Sport Coupe
'36 Pontiac 4-Door Sedan
'37 Plymouth 4-Door Sedan
'41 Studebaker 4-Door Sedan
'41 Plymouth 4-Door Sedan
'41 Buick 4-Door Sedan
'46 Pontiac Sedan Coupe
'47 Pontiac Sedan Coupe
'48 Pontiac 2-Door Sedan
'48 Dodge 4-Door Sedan
PONTIAC BROADWAY GARAGE
708 Broadway Kingston, N. Y.
Phone 699 Nights 2369-J

42 CHRYSLER ROYAL — '41 Buick Special; '40 Pontiac 6, 42 Elmendorf St., phone 4562.

1936 CHEVROLET—sedan; heater & defrosters; very clean; original finish; $95; easy monthly payments; trade accepted. Phone 4467.

1949 CHEVROLET — Styleline deluxe club coupe; excellent condition. Bob Heins, c/o Doc Smith's Garage.

1940 CHEVROLET — station wagon. Phone 651-W-1.

1950 CHEVROLET — convertible; like new; 6,000 miles. 102 Bruyn Ave. or phone 3630-R.

DICK'S AUTO SALES
USED CARS — USED PARTS
42 Elmendorf St. Phone 4562

1941 DODGE—club coupe, $425; 1936 Buick, convertible special, deluxe model, fully equipped, perfect condition, $300; 1936 Olds 6 sedan, $150; 1938 Olds 8 sedan, $125; trade, terms arranged. Ph. 4770-R-1.

1936 FORD—4-door sedan; $95; easy monthly payments; trade accepted. Phone 4467.

1948 FORD COUPE—excellent condition. Phone 129-R-2.

LARGE SELECTION used cars; low prices. Turn left off 9-W opp. Shaver's Bus Garage, W. Matthews, Port Ewen; phone 4467.

1949 LINCOLN—Cosmopolitan sedan; fine condition; priced right. Phone 129-R-2.

1938 OLDSMOBILE 6—2-door sedan; heater & defrosters; $150; easy monthly payments; trades accepted. Phone 4467

1950 Packard sedan
1950 Buick special sedanette
1949 Oldsmobile 88 sedan
1947 Pontiac station wagon
1946 Pontiac sedan 6-cyl.
1949 Ford tudor, 6 cyl.

1951 Packards on Display

HARCOURT MOTOR CO.
Packard Sales & Service
9-15 E. O'Reilly St. Phone 5360

1939 PLYMOUTH — coupe; radio & heater; $175; easy monthly payments; trade accepted. Phone 4467.

1940 PLYMOUTH—sedan; heater & defrosters; $275; easy monthly payments; trade accepted. Phone 4467.

1947 PLYMOUTH — special deluxe sedan, perfect condition throughout, cream color. 37 Warren St.

WE HAVE a good selection of reconditioned O.K. cars and trucks.
BEV. ANDERSON CHEVROLET, INC.
115 N. Front St. Kingston

USED TRUCKS

A BETTER BUY
ON THE BY-PASS
1947 International K-7 tractor.
1947 Dodge, C.O.E., coal body.
1947 Reo, high rack body.
1946 Chevrolet, C.O.E.
1942 International K-6, 10 wheels, high rack body.
1941 International KB-5, C. & C.
EVERETT VAN KLEECK & CO., INC.
1244 — PHONES — 1245

1941 CHEVROLET — dump, 1½-ton, long wheel base; perfect condition. Phone 2770.

TRUCKS?
3 excellent buys in ½-ton pickups:
1941 Chevrolet ½-ton pickup
1946 Chevrolet ½-ton pickup
1948 Studebaker ½-ton pickup
Still many miles of dependable transportation
BEV. ANDERSON CHEVROLET, INC.
117 N. Front St. Phone 2006

QUICKIES By Ken Reynolds

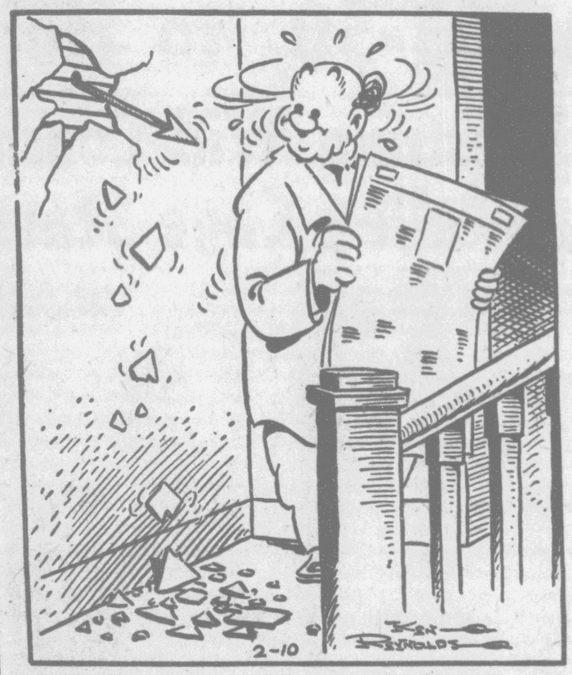

"Hmmm-m-m-m! An archery set offered in today's Freeman Want Ads — Oh, oh, my neighbor has beaten me to it!"

Classified Ads

EMPLOYMENT

NOTICE TO JOB APPLICANTS

The Kingston Daily Freeman does not knowingly accept Help Wanted advertisements from firms covered by the federal Wage and Hour Law if they offer less than the legal minimum wage. Firms engaged in interstate commerce or in the production of goods for commerce must now pay at least 75 cents an hour and time and one-half for overtime under the federal Wage and Hour Law. Jobseekers offered less by covered firms should notify the Wage and Hour Division, U. S. Department of Labor, at 421 Federal Bldg., Albany 1, N. Y. Phone Albany 6-7611.

HELP WANTED—FEMALE

BEAUTY OPERATOR—for new salon; will interview Saturday from 1 to 5. Miss Vanity Beauty Salon, 203 Main St., Saugerties.

EXPERIENCED HAND SEWERS—on ladies' dresses; only experienced need apply. Kingston Dresses (Jonathan Logan), 83 Smith Ave.

EXPERIENCED BLOUSE MAKERS—on section work; collar setters; guaranteed salary after 1 week's work; vacation with pay. Arlene Myles Sportwear, 82 Broadway; Betty Greco Caprotti, floorlady; phone 6693.

EXPERIENCED OPERATORS—day or night shift. Apply at Joannie's Dress Co., 142 Broadway.

EXPERIENCED — zipper setters and waistmakers, Marie Dress, 38 Broadway

Experienced Waist Makers
Skirt Makers
Joiners
Blind Stitch Operator
Zipper Setters
Learners Considered
Apply
Lindy Allen 59 O'Neil St.

GIRL OR WOMAN—typing with knowledge of bookkeeping and general office work. Phone 7-R-2.

HOUSEKEEPER — live in; beautiful home; private room and bath; must be good cook; fond of children. Write Box 80, Downtown Freeman.

MOTHER'S HELPER—sleep in or out; steady position. Phone 2638-M.

OFFICE GIRL — qualifications shorthand & typing, general office knowledge; state qualifications, past experience and starting salary expected. Box 8, Downtown Freeman.

OPERATORS WANTED—to work on better sportswear, experienced single needle, all operations; also trimmer & presser; highest piece work rates; vacations & holidays. Sport Life Mfg. Co., 19 Railroad Ave.

PANTRY GIRL—and full time waitresses for Governor Clinton Hotel. Apply Mr. Hook, Food Supervisor.

PART TIME—aggressive woman to collect on current high grade monthly accounts. Permanent. Car essential. Write Crowell-Collier Reader Service, N. J., Kenney, Mgr., Room 911, 75 State St., Albany, N. Y.

WOMAN — experienced houseworker; must live in; your own room and bath; high salary to right person. Phone collect Beacon, N. Y., 1578. Mrs. Liebmann, West Willow St., Beacon, N. Y.

HELP WANTED—MALE

BOYS FOR PAPER ROUTES
Available
Henry-Van Buren Sts.
Boulevard
Others will be available
SICKLER'S DELIVERY SERVICE
133 Downs St. Phone 3144

DRIVER—light delivery truck; year 'round job. Write Box 467, Downtown Freeman.

EXPERIENCED DISHWASHER—steady work. Cy's Diner, 322 Broadway.

EXPERIENCED BODY & FENDER MECHANIC—apply in person. Doc Smith's Garage, 258 Clinton Ave.

FARMER—single; must be experienced all 'round dairy farm; room, board, and excellent wages. Write Box 42, Downtown Freeman.

FAST TYPIST—and knowledge of bookkeeping. Age 40-50. Write Box FT, Uptown Freeman.

HARDWARE SALESMAN—established hardware, housewares, and garden jobber offers excellent opportunity to salesman who is well acquainted with retail hardware stores from Peekskill to Albany, New York and surrounding areas. All replies confidential. Box 408, D'town Freeman.

HOUSE FATHER
private boarding school; active man; recreational leader; opportunity; advancement. Write Box 101, Downtown Freeman.

MAINTENANCE FOREMAN—to take complete charge of maintenance dept. of 10 men in manufacturing plant; must be familiar with all phases of plant maintenance including plant wiring, plumbing and carpentry. Apply in person, or write in full to Channel Master Corp., Ellenville, N. Y.

MAN—with years of variety store experience to become permanent assistant to the manager of large store. Phone 728 for interview.

SALESMEN—specialty experience preferred but not essential; must have car; salary discussed at interview. Miron Combination Window Co., 32 E. Strand.

SERVICE SALESMEN—2 men will be hired this week; all furnaces need some attention such as cleaning, recementing, repairing. We have expert workmen to do this work; your job will be to take the orders; we teach you; good pay if you qualify. Holland Furnace Co., 621 Broadway. See Mr. Pomeroy.

Classified Ads

EMPLOYMENT

HELP WANTED—MALE

PAPER BOYS—morning & afternoon routes. Home Delivery News Service, 29 Greenkill Ave.; phone 3700 or 4357-J.

TRUCKMAN WANTED
For Essential Industry
Reliable man over 25, owning or able to purchase and personally drive acceptable tractor-trailer moving equipment. Year round long term contract. Substantial earnings. State age, experience briefly.

GREYVAN LINES INC.
(Affiliated with Greyhound Lines)
59 West Grand Ave., Chicago 10, Ill.

Help Wanted Male & Female

OPPORTUNITY for Catholic families to crusade for WORLD PEACE by inviting Our Lady of Fatima statue to your home. For details, phone 4612 or 5759.

WOULD SUPPLY 3-room bungalow, with bath, heat, electric, garden, chicken coop, to middle-aged couple in exchange for one hour's work daily, consisting of clipping lawn with power mower and some light chores; only best of references considered; no children; country home 5 miles from Kingston. Write Box 10, Downtown Freeman.

SITUATION WANTED-FEMALE

MARRIED MAN—good education; factory experience; chauffeur's license; ready, willing and able to work. P.O. Box 362, Saugerties, N. Y.

MIDDLE-AGED D.P. COUPLE—desire work as caretakers. Phone 640.

TYPING—all types, done at home, reasonable. Phone High Falls 3554.

WAITRESS—Apply Nekos, 309 Wall street, between 10 and 12 mornings.

WANTED

A-1 TOP CASH—for guns, rifles, suits, musical inst. at "SAM BUYS ANYTHING." Sam's, 76 N. Front; 1953.

A BETTER price paid—men's suits, musical inst., guns, etc. Home calls. Ph. 5145, Schwartz, 60 N. Front.

A $20 for your Singer machine, round bob., drop hd.; we buy factory machines; top price pd. for antiques, any description; bric-a-brac, china, old furniture. 4 Staples St.; 6264-R.

HIGHER PRICE PAID—for antiques, bric-a-brac, contents of homes, all kinds furniture, men's clothes, N. Levine, 41 N. Front St. Ph. 288.

YOUR WORN TIRES—for winter recapping with mud & snow tread. Jack's Service Station, 109 No. Front St.; phone 2173.

WANTED TO BUY

A-1 TOP CASH—for guns, rifles, suits, musical inst. at "SAM BUYS ANYTHING." Sam's, 76 N. Front; 1953.

HOUSE SHUTTERS—used; all sizes; reasonably good condition. Battelle, Alligerville; phone High Falls 3579.

OLD OIL LAMPS — made of either china, glass or metal. L. K. Quick, Stone Ridge. Phone High Falls 2233.

STEAM BOILER—small, suitable for small house. Phone 4954-J.

TIRES WANTED
ALL KINDS
HIGHEST PRICES PAID
MONES TIRE EXCHANGE
124 N. FRONT ST. PHONE 3370

SMOOTH TIRES—all sizes. We pay top price. Jack's Sunoco Station, 109 N. Front St. Phone 2173.

INSTRUCTION

VETERANS—earn from $3500 to $20,000 per annum as a commercial artist; up to $120 subsistence; fine & commercial art. Saxton Fells School of Art, 277 Fair St.

TAXES

BUSINESS, PERSONAL & PROFESSIONAL returns filed; moderate fee. Phone 339-R-2 or 2664.

BUSINESS SERVICE

A BETTER REUPHOLSTERY JOB
Done at Reliable Upholstery
44 Broadway Phone 5432

A SANITARY DIAPER SERVICE for Kingston and vicinity. Weekly delivery. For details write SUN-RAY DIAPER SERVICE, Poughkeepsie, New York, or call POUGHKEEPSIE 6900.

BRING YOUR RADIO to Ward's Service Dept. for economical and dependable service. Call 3855.
Montgomery Ward Kingston, N. Y.

ACCOUNTING SERVICE
Accountant, servicing books, small concerns, part time. Phone Murray Slavin, Shokan 2512.

A BACKED UP SEWER—or drain, electrically cleaned; revolving knives Roto-Rooter, phone 64-R-3.

ALTERATIONS & DECORATING
Don't wait for free estimates.
Phone 3903-W

BULLDOZER SHOVEL — excavating, cellars, ponds, lakes, etc.; roads and driveways, land clearing; grading; tree removing; moving houses. Arnold Rymkevitch, Boiceville, N. Y.; phone Shokan 2494.

BULLDOZER—Shovel, trucks, compressor, roller; sand, gravel, crushed stone, shale; road construction, swimming pools, cellar excavation, land clearing.
PHONE WM. E. WEST
Wdstk. 2919 Woodstock, N. Y.

CARPENTRY—day or contract; general repairs, ceilings, tile board, cabinets. E. Johnson, phone 1909-J.

CARPET & RUG CLEANING expert carpet laying and binding. Parish Co., Lake Katrine, Phone 3373.

CARPENTRY can build new house, repair or modernize old one; cabinets. S. Tompkins, phone 649.

CHINA—expert repairing & restoring; exclusive handpainting on textile. Mrs. Gizella Kissley, 83 Green St.

Classified Ads

BUSINESS SERVICE

CURTAIN LAUNDRY — experienced; called for and delivered. Phone 5306.

FLOOR SANDING—Jim Forman, Lake Katrine. Phone 225-M-2.

GENERAL REPAIRS & TOWING
DICK PETERS AUTO REPAIRS
42 Elmendorf St. Phone 4562

HAVE YOUR REFRIGERATOR cleaned, oiled and checked by a Ward's service man; expert workmanship; dependable service.
Montgomery Ward Kingston, N. Y.

HENRY A. OLSON, INC. — Roofing, sheet metal work. 170 Cornell street. Phone 840.

MOVING VAN — going to New York and vicinity Feb. 14, 20, 23 wants load or part load either way. Kingston Transfer, Inc., phone 910.

MOVERS—Van Etten & Hogan, local and long distance; storage. Phone 661 or 5152.

PAINTING AND PAPERHANGING—Harry Van De Mark. Phone 933.

PAINTING, PAPERHANGING and decorating. Sam Sperling & Charles Diamond, phone 904 or 4898-W.

PAINTING & PAPERHANGING—reasonable rates. Phone 980-M; Frank Fortino.

PAINTING — PAPERHANGING
F. LINCK
Hinsdale St. Phone 6939-J

PLASTIC WALL TILE—inlaid linoleum, rubber & asphalt tile. Hurley Floor Covering Co.; phone 59-W-2.

RENTAL SANDERS
Refinish your own floors; rent an electric sander from Wards; easy to use; economical; free instructions.
Montgomery Ward Kingston, N. Y.

SEPTIC TANKS — cesspools cleaned, repaired, installed. Call Rosendale 3504.

SEPTIC TANKS — cleaned, installed. Roto-Rooter, phone 64-R-3.

STORAGE SPACE AVAILABLE — at the White Star Transfer Co. Warehouse Storage, 50 Hasbrouck avenue. Phone 164.

TILE INSTALLED—aluminum & plastic; bathrooms & kitchens; all colors. Roger's Tile Co., ph. 575-M-2.

Van going to New York wants load or part load either way, all loads insured. White Star Transfer Co., 48 Hasbrouck avenue. Phone 164.

WASHING MACHINE REPAIR AND SERVICE—Francis Vertetis, phone 2599.

WASHER REPAIR—Thor, Easy, Apex, Wardway a specialty; also service other makes. Van's Servicenter, 569 Albany Ave. Phone 4344.

REAL ESTATE FOR SALE

A BUNGALOW IN HURLEY
6 modern rooms all on 1 floor, large living room with stone fireplace, 3 bedrooms, tile bath & kitchen, hot water oil heat, expansion attic, garage, large lot. For details call:
WILLIAM ENGELEN
68 Main St. Phone 6265

A-1 LISTINGS—PROMPT SERVICE
HAROLD E. MACHOLDT
COLUMBIA ST. KINGSTON 3935

AMAZING — BUT TRUE
One of the best built homes in the uptown section, truly well constructed, unsparingly built, 8 large rooms, modern bath, hot water heat with new G.E. oil burner, some parquet flooring, full clean basement, blue stone foundation; large plot; garage; full asking price only $13,000.
KROM & CANAVAN
73 Albany Ave. Phone 5935

ATTRACTIVE BUNGALOW
ROOSEVELT PARK
5 rooms, modern bath & kitchen, oak floors, h.w. heat, exp. attic; garage; large landscaped lot.
Asking $11,500
J. W. MILLARD
720 Broadway Phone 3953

BE THE FIRST
to own and occupy this new brick bungalow in Hurley, 4 rooms as modern as can be, oil heat, modern bath, hardwood floors, kitchen cabinets, plaster walls; garage; 60x125 ft. lot; price $10,500; see it quick it won't last long.
KROM & CANAVAN
73 Albany Ave. Phone 5935

BLOOMINGTON
Good 6-room modern home; garage; garden; asking $8500 with half cash. Call MOORE, Realtor, 3062; 385 B'way.

CENTRAL
bungalow, 6 rooms, breakfast nook, modern kitchen and bath, hot water heat (oil); 1-car garage; immediate possession; large lot; price $11,000, terms.

SECOND WARD
2-flat house, 10 rooms, modern kitchens and bath, hot water heat, 2 units, newly renovated; garage; fruit trees; garden; large lot; price $12,600, terms.

LITTLE & PESCIA
444 Washington Ave. Phone 6822

CENTRAL UPTOWN LOCATION
6 VERY NICE ROOMS, MODERN BATH, H.W. HEAT (OIL); ATTACHED GARAGE; ELEC. REF.; MAGIC CHEF GAS RANGE; G.E. AUTO. WASHER.
A BARGAIN AT $13,000
E. H. & S. C. SCHULTZ 42 MAIN ST.

CENTRAL
10-room 2-flat house, improved; garage; one flat available; asking $9000; inspect, make offer; owner leaving city. Call MOORE, Realtor, 3062; 385 B'way.

CONSULT US
Gas stations, bars, cabins, grocery stores, homes, farms, acreage, waterfront lots, income properties.
PESCIA & LITTLE
444 Washington Ave. Ph. 6822-655

COMFORTABLE 2-FAMILY
near high school; 5 rooms each; everything separate; Holland type heat; garages; 1 apt. now available. A bargain at $11,500.
J. W. MILLARD
720 Broadway Phone 3953

FARMS and homes in Pore Ewen and vicinity. Henry Neher. Phone 5336.

LOTS (2) — on Decker St., Sunset Park; $400 each. Call Saugerties 7-F-6 after 4:30.

COUNTRY HOME
5 miles out; 8-room house; 4½ acres; bath; steam heat; poultry houses; barn; creek frontage; $8700.
WILLIAM ENGELEN
68 Main St. Phone 6265

INCOME PROPERTY
Desirable Broadway business location; owner wishes to sell brick building with modern apts. and store property showing a good return on investment.
WILLIAM ENGELEN
68 Main St. Phone 6265

LOW PRICE — LOW TAXES
roomy home; large plot; 6 rooms, heat, bath, electric, storm windows; 2-car garage; $8,000.
JOHN A. COLE, INC.
10 Crown St. Phone 2589

One of Ulster County's reliable real estate brokers.
MAUDE BOSWORTH
9W, Ulster Park. Kingston. 659-R-2

27 ORCHARD ST.—7-ROOM BRICK HOUSE; 2-CAR GARAGE; ALL IN GOOD ORDER; OIL HEAT, 1,000 GALLON TANK.

PORT EWEN
Excellent 8-room 2-family, all modern, automatic heat; garage; asking $9500 with half cash. Call MOORE, Realtor, 3062; 385 B'way.

POULTRY-FRUIT FARM — 60 acres; 8-room improved house; 12 buildings, 2500 layer capacity; 2300 fruit trees; vineyard; full equipment; $23,500.
WOODSTOCK-ZENA SECTION — 6 level acres; 11-room house; 3-room bungalow; impvts.; fireplaces; bathing; $16,500.
SAM N. MANN
76 Crown St. Phones 2426 - 3140
REAL ESTATE SERVICE
Licensed Real Estate Broker
H. L. TROWBRIDGE
778 Broadway Phone 310

Classified Ads

REAL ESTATE FOR SALE

6-ROOM COTTAGE—brick veneer; hot air oil heat; garage; corner lot. Phone 1397-W evenings.

TWO-FAMILY
10-room 2-apt. house; good residential; oak floors; automatic heat; copper pipe; large lot; apts. now available; $9800; cash $1700.
SHATEMUCK REALTY PH. 1996

SPRING BUSINESS OFFERINGS
2 Diners, $6500 to $11,000.
Gents' Clothing sportswear, $12,000.
16-rm. boarding house, $11,000.
Dry Cleaning Bus., $17,300.
Summer Resorts — 20-rms., 4 bung., $23,000.
JOHN A. COLE, INC.
10 Crown St. Phone 2589

STONE HOUSE
A-1 condition; recently redecorated; 7 rooms; modern bath & kitchen; extra lavatory; hot water oil heat; barn; 3½ acres. For details call
WILLIAM ENGELEN
68 Main St. Phone 6265

WOODSTOCK VILLAGE
FOR SALE
RESIDENTIAL & BUSINESS PROPERTIES
E. H. & S. C. SCHULTZ 42 MAIN ST.
PHONE 2

WORTH LOOKING OVER
6-room brick home, bath, heat; garden; bus; asking $5950 with $1500 cash. Call MOORE, Realtor, 3062; 385 B'way.

REAL ESTATE WANTED

A BEBEL OF CALLS
for 1-family homes in Kingston under $10,000. If you have one, call us. We have buyers waiting.
LANE & FLANAGAN 66 Prince St.
Tel 4221, if no ans. 303-M-2
Rosendale off. tel. 3161

A BACKGROUND of satisfied clients can tell you why to list your property now.
HAROLD W. O'CONNOR

A BUYER'S MARKET
Today you need help selling property. List with a wideawake agency.
KROM & CANAVAN
73 Albany Ave. Buyers Waiting 5935

ABLE, COURTEOUS, PROMPT
REAL ESTATE SERVICE
List Your Home or Farm
EDWARD C. O'CONNOR
243 Wall St. Phones 2156-5254

All kinds of city, country listings wanted.
ULSTER REALTY AGENCY
180 Albany Ave.

ATTENTION PROPERTY OWNERS
List with us—We sell them
WILLIAM ENGELEN
68 Main St. Phone 6265

CITY-COUNTRY PROPERTY
GEO. W. MOORE, REALTOR
451 Albany Ave. Phone 5759
385 Broadway
Phone 3062

City, Country or Business Property
HARVEY G. SAMMONS, BROKER
Phone 5481, write 45 Green St.

COMPLETE REAL ESTATE SERVICE
Immediate cash for your property.
NATHANIEL B. GROSS, 2 JOHN

Farms, Homes, Business Properties
ARTHUR LOEB, BROKER
163 Bruyn Ave. Phone 685-R

FARMS—HOMES—ESTATES
LIST WITH CONFIDENCE
Mortgages Carefully Arranged
SAM. N. MANN, 76 Crown. Ph. 2426

FARMS, homes, businesses for out of town buyers. Louise Broderick, Rte. 9-W, Ulster Park; phone 5458-R.

FLASH
TO SELL IT OR TO BUY IT JUST
Phone FRANK HYATT, 3073-2765; 44 Main St. Established over 35 years.

FOR QUICK ACTION
List Your Property With Us
RAOUL DI BLASI, rep. Leotta
646 B'way Off. ph. 3577—home 2753

LOOK—Van's THE MAN
Who Can Actually SELL or BUY Your Property
S. J. VAN KLEECK, 4095

YOU LIST THEM
M-I-L-L-A-R-D
We Will Sell Them
720 Broadway Phone 3953

APARTMENTS TO LET

3 ROOMS & BATH—heat and hot water. 180 Washington Ave. Phone 2908-W between 6:30 & 7:30 p. m.

4 ROOMS—bath; ground floor; 9-W. Phone Saug. 32-F-13.

4 ROOMS—heat and hot water; on Broadway in Port Ewen. Phone 5458-W.

FURNISHED APARTMENTS

Beautifully furnished 1 rm. efficiency apt., has everything, very cheerful & warm. 238 Albany Ave. Ph. 5083.

CONNECTING HOUSEKEEPING rooms—one or more; good heat; all imp Phone 1117 no ans. 3569.

FURNISHED 3 ROOMS-BATH APARTMENT—near city hospital; adults; references. Phone 1490-M.

HOUSEKEEPING — complete kitchen & bedroom; business woman preferred. Phone 1921-R.

FURNISHED ROOMS

BY DAY OR WEEK — showers and bath. Cyprus Inn, Albany Ave. Ext., phone 1303.

DOUBLE ROOM — in private home, kitchen privileges, modern oil heat, automatic hot water; phone; bus stop at door; car space; no children; $10 1 person, $15 for 2; 4 miles south of Kingston. For appointment phone 696-R-3.

NICE FURNISHED ROOM—single or double; private house; heat; hot water; shower bath. 156 Hunter St., phone 5226.

LARGE BRIGHT & CLEAN ROOMS—private and public baths; for discriminating adult clientele; by day or week; oil heat; under new management. Hotel Huntington, 23 Pearl St., Kingston, N. Y. Phone 1880.

ROOM—large and pleasant; only those of good habits need apply. Slauson, 46 Cedar St.

SLEEPING ROOMS — conveniences. 154 Fair St.

TO-LET

DOUBLE STORE — 349 Broadway, phone 765-M or 3062. Inquire Herb Sussin, 350 Broadway.

FACTORY SPACE — suitable factory, cutting rooms, or as storage space. For further details see Joseph DeLucca at DeLucca Cleaners, 68 Prince St. or phone 4741 for appointment.

HOUSES TO LET

NEW 3-ROOM BUNGALOW—modern improvements; automatic heat; between St. Remy and Rifton; bus stop; furnished $40; unfurnished $32; now until June. Phone 1279-J-1.

OFFICES & STORES TO-LET

OFFICE SPACE—Academy Green location; suitable for professional offices; will renovate to suit. Phone 4677 or 1088.

OFFICES & STORES TO-LET

STORE—in uptown location; suitable grocery, novelties, sporting goods, etc. Call for particulars.
SHATEMUCK REALTY — PH. 1996

ROOM & BOARD

HOME FOR ELDERLY FOLKS—couples, singles; lovely home on large acreage near village; home cooking; monthly terms; reasonable. High Falls 3671 or write Box 119, High Falls.

WANTED TO RENT

BUSINESS OWNER—and wife desires 4-room apartment; unfurnished; uptown section; up to $65; highest references. Box RHS, Uptown Freeman.

FAMILY OF 5—requires 6 or more room apartment or house. Write Box HF, Uptown Freeman.

NEW HURLEY

New Hurley, Feb. 7 — The Young Women's Club met Saturday at the home of Mrs. Halsey Sherwood with Mrs. John Powell as the assistant hostess. The devotions were led by Mrs. Edwin Nelson. The president, Mrs. Duane Dolan presided over the business meeting. It was decided to hold a quilting party and pot luck lunch at the home of Mrs. Duane Dolan on Tuesday, Feb. 13. Members also plan to hold a food sale at the Florence Garage in Wallkill Friday afternoon, March 2. Any of the ladies of the congregation wishing to donate articles may do so. Mrs. Burton Van Aken joined the club at this meeting. Seventeen members and one visitor were present. Refreshments were served by the hostess and assistant. The March meeting will be at the home of Mrs. Theodore Williams, Forest road

Letters to the Editor

Letters to The Editor must bear the name of the writer. Communications must be free of libel and personal attacks upon individuals as such. Only original communications addressed to The Freeman will be printed.

Favors New Bond Issue

P. O. Box 45
Chichester, New York
February 6, 1950

Editor, The Freeman:

As a taxpayer, parent and resident of the Onteora School District, I read with keen interest the numerous statements and letters currently found in The Freeman pertaining to the new $300,000 bond issue upon which we are to vote February 13.

It occurs to me that as voters, we should endeavor to view this matter dispassionately, without malice, flaring tempers or soaring blood pressures, and to learn first hand the real facts and figures relative to the request for the additional money. There are meetings throughout the district this week which voters are urged to attend and where one may learn the answers to questions, where information will be available to all who will seek it. Should we not avail ourselves of such an opportunity and attend the meetings?

To review a few accomplished facts: We voted to centralize; we voted overwhelmingly for the $1,850,000 bond issue. I understood then as I do now that the figure was the tentative cost. The dire turn of world events caused sharp price rises while the architect was drawing up the final plans for school, thereby making the request for additional funds necessary.

We are now confronted with the fact that in order to build our school as planned, we need an additinal $300,000, 16 per cent plus of $1,850,000 to be paid by us over a period of 30 years. The increase in taxes for an average home such as mine would be approximately a dollar. If it were more, I would still favor building the school without deletions, all of which are necessary details. If each one of us sacrificed two or three evenings at a movie, a night or two of bowling, or some similar form of recreation, the money saved would more than meet the tax increase.

In the heat of the argument we seem to have lost sight of the number one reason for centralizing our district and building our school—the 900 or more children who are to be educated there. Whether they are our own or our neighbors, are they not entitled to the very best that we can give them in the form of education? Where can we find a better investment than in the welfare and education of the youth of our nation? They are the future citizens of our state and country. As men and women they must be prepared to take their place in this great land of ours, at a time when the world is sorely troubled and the need for well educated citizens grows increasingly urgent. Their education is our responsibility. I believe a modern, efficient, well equipped school is as important as a first class staff of teachers.

Let us all give earnest consideration to all of the facts pertaining to the new bond issue, go to the polls, and vote yes, February 13.

Sincerely yours,
NATHALIE B. ADAMS
(Mrs. William W. Adams)

Onteora Central School

Editor, The Freeman:

I am writing this open letter as an individual and have not been asked to do so by any group of people or party for or against the issue, "The $300,000 additional cost to the Onteora Central School." I am writing after hearing both sides of the discussion at the Olive Bridge open meeting, Feb. 7.

February 13 in Phoenicia all residents of the Onteora School District will vote whether or not an additional $300,000 will be charged to them for certain items of the school building not in the contract made. When you vote there are a few things I wish you would keep clearly in your mind:

1. The school will be built within the previously noted $1,850,000 by you. It will be as stated by Mr. John Moehle, at the Olive Bridge meeting, "A beautiful building" with "gymnasium far better than we have now, and an auditorium." Mr. Moehle also stated that there would be "excellent classrooms available for the kindergarten" with or without the $300,000 and that the "educational work and program would not be impaired." He also stated "that the specially constructed kindergarten rooms might even be built within the present contract if savings on the electrical work could be made."

2. It has also been made clear that the items deleted from the present contract can be added later without spoiling the completed plans or architectural structure and value of the school.

3. It was made clear by the School Board through Mr. Fox that no one could tell what the interest charge would be in addition to the $300,000 you are voting for or against. You are therefore voting for or against $300,000 plus an unknown factor.

4. You should bear in mind that there may be extra items coming along as the building gets under construction that would be necessary, outside of the present contract and that you may be called upon for an additional appropriation to be financed by the taxpayers with our without the $300,000 now in question.

5. Let's get the building up, get the roof on and get it in use as soon as possible, and then consider financing the extras after we get in it. That is the safe conservative financing that you would follow in building your own home. There will be plenty of time to decide on these matters deleted from the contract.

6. Most of the discussion at the Olive Bridge meeting and possibly at other meeting centers around matters previously decided and already over the dam, lets be careful of our finances individually and collectively or we may all be over the dam.

REMEMBER how many months it took the few men on the Onteora Board of Education to decide to let the contract for the school. Now all the residents of this large area have been asked to decide an important issue within one week from the time the contract was let.

REMEMBER you are not working against or holding back the construction of an excellent central school by voting against the $300,000 at this time. You are still working with the Board and Mr. Moehle for they are soliciting your good judgment pro or con.

REMEMBER if you vote against the $300,000 additional at this time you can still vote yes on separate or all items that have been deleted if they are needed in the future.

REMEMBER to register your good judgment in this matter by voting at Phoenicia February 13.

Signed,
BURTON S. TANDY,
Resident of Shokan.

Paid Firemen Help Heart Fund

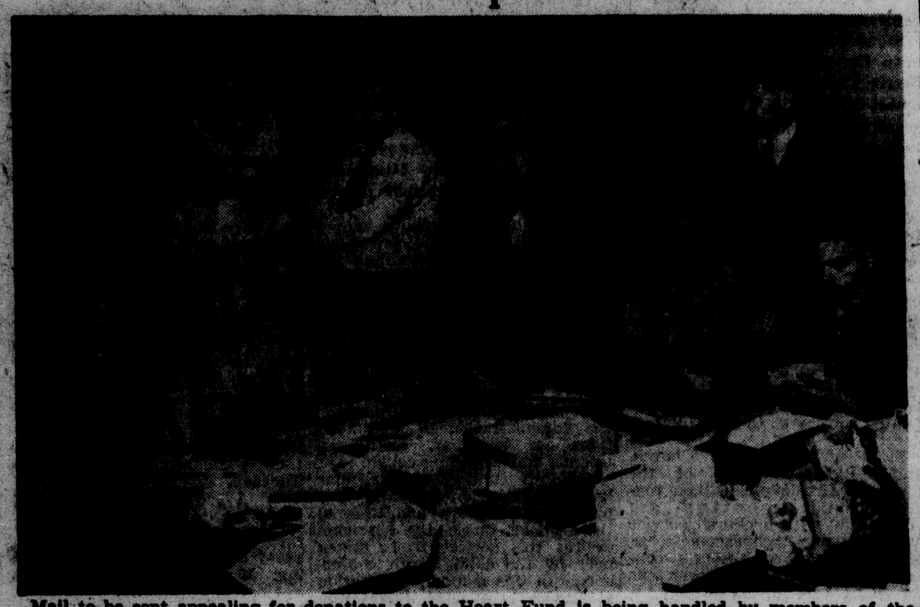

Mail to be sent appealing for donations to the Heart Fund is being handled by members of the Kingston Paid Fire Department while they stand by awaiting alarms. This photo taken at Central Fire Station shows (seated l. to r.) Richard Weeks, George McKeon, Walter Madajewski, and Robert Langling; (standing) Clayton Stalter; T. J. Rifenbary, chairman of the Heart Fund drive; Deputy Chief George Matthews, Joseph Cornelske and H. Jansen Fowler, co-chairman of the drive. *(Freeman Photo)*

SAUGERTIES

Saugerties, Feb. 8—Plans are progressing for Washington Hook & Ladder minstrel show scheduled for February 22 and 23 in the municipal auditorium. Those in charge say the production will present plenty of laughs, good singing and dancing.

Major John Fellows, army chaplain, spent a recent week-end with hs parents, Mr. and Mrs. Lewis Fellows. He is stationed in Texas.

The rail strike made itself felt in this village. Local mills have slowed production, awaiting material.

Fred Stang of Kingston, county attorney, spoke at the weekly meeting of the Saugerties Lions Club held at P. V. I. His topic was friendship. Ben Fein and Bill Kelly will be in charge of the St. Patrick's program in March.

George Ohley of this village has been placed in charge of the advertising for the 1951 year book of the Hudson Valley Volunteer Firemen's Association.

Over 20 members of the V.F.W. and Ladies' Auxiliary traveled to Castle Point Veterans Hospital last Sunday. They gave gifts of cigarettes, candy, games, books playing cards. An entertainment was presented.

Chief of Police Richter has several car license plates that have been lost: 8D 203, 3A 3581 and GR 561.

Augustus Rose of Tannersville called on his sister, Mrs. Jerry Russell on Second street Tuesday afternoon.

Miss Marcella Hayes daughter of Mrs. Anna Hayes of Cedar street, employed at the Standard Oil Hospital in Venezuela, has left for there by air.

Mrs. Robert Myers is a patient at Dale Sanitarium.

Two basketball games are scheduled on Saturday night for the DeGregoria Elevator Fund.

Mr. and Mrs. Howard Van Buskirk of Partition street, lifelong residents of the village, celebrated their 55th wedding anniversary on February 6. He is employed at the Martin Cantine Company. The Van Buskirk's have a daughter, Mrs. Vera Van Buskirk and a son, Captain William Van Buskirk, stationed in Japan for the past two years.

Town Clerk William Ferman has announced that the time limit is drawing near for dog licenses.

The Sweet Shop on Main street is undergoing extensive alterations.

Joseph Hunter of Cortland State Teachers College spent the week-end with his parents Mr. and Mrs. Wellington Hunter on Washington avenue.

The schedule for Lenten vesper services at 4:30 p. m. on Sundays during the holy season is as follows: February 11, Reformed Church; 18th, Methodist Church, Washington avenue; 25th, First Congregational Church, Main street; March 4, Plattekill Reformed Church, Mt. Marion, with services at the Reformed Church on Main street, Saugerties; March 18, Trinity P. E. Church, Barclay Heights. The public is invited to all services.

James Dargan, local Dodge and Chrysler agent, was in New York on Wednesday attending the automobile show.

Louis Mehrman has returned to his studies at Siena College after spending the recess at his home on Partition street.

Recruit William Brandow of Camp Atterbury, Ind., was called home on account of the death of his grandfather, the late Wilhelm Junge.

Mr. and Mrs. Alan Little of Barclay Heights and Mr. and Mrs. James Welcome of Pine Grove were recent guests of Mr. and Mrs. David Cunningham on Post street.

A daughter has been born to Mr. and Mrs. Robert Moser of Kingston. Mr. Moser is a member of the Saugerties High School faculty.

Miss Kathleen Simmons daughter of Mr. and Mrs. Andrew Simmons of Livingston street is ill.

Mrs. Henrietta Russell of John street is the guest of friends in Boston, Mass.

Mr. and Mrs. John B. Fellows of Ulster avenue celebrated their 36th wedding anniversary on February 3. Mr. Fellows is a foreman at the Martin Cantine Company. They have two daughters, Mrs. Chauncey Ellsworth of New Jersey and Mrs. John Becker of Waterloo.

Announcement has been made of the birth of a son to Mr. and Mrs. Joseph Kraft of Hudson. Mrs. Kraft was Jeannette Mickle of Malden-on-Hudson.

Mr. and Mrs. Raymond Whitaker of Market street are spending their vacation in Florida and the South.

Pvt. Jackie Holcomb of Camp Edwards, Mass., spent the week-end with his mother and friends in this village.

Mr. and Mrs. Joseph Buono, Mrs. Edson Whitaker and Michael Buono 3rd, will spent the month of February in West Palm Beach, Fla.

Mrs. Max Lachmann and son of Finger street have returned from spending two weeks in Florida.

Mrs. Rudolph Nelson and daughter were week-end visitors in New York and vicinity.

Mrs. James Hailwood of West Bridge street is substituting in the Main street school during the absence of Miss Dolores Legg of Kingston who is ill.

Shares Profits

Syracuse, N. Y., Feb. 10 (AP)—The Porter-Cable Machine Company has distributed $213,000 among its 377 employes under a profit-sharing plan. The average per employe was $611.

JACOBY ON BRIDGE

Joe Guessed Right But Played Wrong

By OSWALD JACOBY
Written for NEA Service

Every once in a while Hard Luck Joe analyzes a hand beautifully. He sees at a glance that the hand calls for setting up a particular suit, or perhaps for a cross-ruff. Off he goes to execute his plan. As a matter of fact, "execution" is exactly the word his partners often use. For example, his analysis of the hand shown today was perfect in all respects but one. He saw that the hand called for a cross-ruff and he was right.

West opened the king of clubs, and Joe won with the ace. He saw that he could expect to win four high cards outside of the trump suit. He also saw that he could win his eight trumps separately by cross-ruffing. Obviously, therefore, it was up to him to cross-ruff the hand in order to make his contract.

After winning the first trick with the ace of clubs, Joe ruffed a club in dummy to begin the cross-ruff. He next cashed the ace of hearts and ruffed a heart in his own hand.

Then he realized that he had better cash the top diamonds before going too far and he therefore laid down the ace and king of diamonds. He next ruffed the six of clubs in dummy and ruffed a second heart in his own hand; and followed by ruffing the ten of clubs in dummy and a third heart in his own hand.

At this point, Joe was in his own hand with one trump and two diamonds while dummy had one trump, one heart and one diamond. Joe led a diamond but West won and returned a trump, thus causing dummy's queen to fall on the same trick as Joe's ace. Joe therefore still had to lose another diamond trick.

Joe was right when he decided to cross-ruff the hand. However, he should have forseen the position which actually came about. In order to make the contract he had to begin the hearts before ruffing a club.

Correct play is to win the ace of clubs, cash the top diamonds, take the ace of hearts, and ruff a heart. It is now possible for declarer to ruff three clubs in dummy and return by ruffing three more hearts. In this way all eight trumps are made separately.

NORTH	10
♠ Q J 9 7	
♥ A Q 10 7 3	
♦ 8 4 3	
♣ 7	
WEST	EAST
♠ 6 3	♠ 5 4 2
♥ 8 4	♥ K J 9 6 2
♦ J 9 7 2	♦ Q 5
♣ K Q J 9 2	♣ 8 5 4
SOUTH (D)	
♠ A K 10 8	
♥ 5	
♦ A K 10 6	
♣ A 10 6 3	

N-S vul.

South	West	North	East
1 ♦	Pass	1 ♥	Pass
1 ♠	Pass	3 ♠	Pass
6 ♠	Pass	Pass	Pass

Opening lead—♣ K

Dean Will Retire

Syracuse, N. Y., Feb. 10 (AP)—Dr. M. Lyle Spencer, 69, will retire in June as dean of Syracuse University's School of Journalism, which he organized in 1934.

Checking Fire Bribes

New York, Feb. 10 (AP)—Fire Commissioner George P. Monaghan said yesterday he has been told that some of his inspectors were bribed to overlook fire law violations at the Paris Theatre, now showing the controversial film, "The Miracle." Monaghan launched a closed hearing. The commissioner said the Paris was not being harassed because of the heated debate over the Italian-made film. Mrs. Lillian Gerard, public relations director for the Paris, denied the bribery reports.

Fruit Specialist Dies

LeRoy, N. Y., Feb. 10 (AP)—Roy Pierson McPherson, a fruit specialist who served for 27 years as secretary and treasurer of the New York State Horticultural Society, died yesterday at the age of 75.

An automobile battery always should be disconnected before making extensive adjustments in the electrical system.

Didn't See Door

New York, Feb. 10 (AP)—A pretty model who said she came out second best in an encounter with a glass door has sued the Pennsylvania Exchange Bank for $275,000. Royal Whitaker, 20, said yesterday in a suit filed in Supreme Court that the bank's door was so highly polished that she did not see it. The result, she said, was a broken nose, a pair of black eyes, subsequent dizzy spells, and general damage to her career.

Purchase Program to End

The Ulster County Production and Marketing Office, U.S.D.A., of 54 John street, reminds all farmers in the county that the current apple purchase program will end February 17. Local coolers have been supplied with "offering forms" for farmers convenience. Further information can be obtained by calling Kingston 1440 or by calling at the P.M.A. Office, 54 John street.

Will Receive Bids

Sealed proposals for the furnishing of all labor and materials for the construction of a new elementary school at Stone Ridge will be received by the board of education, Marbletown Central School District 2, Stone Ridge, until 8 p. m. on March 12. Bids will be received at the town office building in Stone Ridge.

Olive Bridge Dance

Members of the Odd Fellows Lodge of Olive Bridge will hold a dance tonight at the lodge rooms. Music for dancing will be furnished by the Mink Hollow Boys. The public is invited.

Dog Breed

HORIZONTAL
1 Depicted dog, ——terrier
7 It is an Asiatic breed of ——
13 Antenna
14 Fruits
15 Anger
16 Huge
18 Permit
19 Symbol for cerium
20 Irritates
22 From
23 Symbol for selenium
24 Natural power
26 Proportion
28 Anatomical tissue
31 Above
32 Evergreen tree
33 Rocky pinnacle
34 Fork prong
35 Pitcher
37 Writing fluids
38 Hawaiian bird
39 Compass point
40 Giant king of Bashan
42 Fate
43 Exist
50 Winglike part
52 Frighten
53 Priority (prefix)
54 Eye membrane
56 Trying experience
58 Breed of dog
59 Clamors

VERTICAL
1 Secular
2 At this place
3 Measure of area
4 Yes (Sp.)
5 Bargain event
6 Exclamation of sorrow
7 Confine
8 Mimicker
9 Notary public (ab.)
10 Sick
11 Require
12 Royal Italian family name
17 Right (ab.)
20 Equal
21 Drunkard
23 Solid (comb. form)
25 Explain
26 Fixed routine
27 Confess
29 Chain part
30 Greek god of war
34 Small
36 Pole
40 Rowing implements
41 Merriment
43 Domestic slave
44 Cicatrix
45 Symbol for tantalum
46 Press
47 Roman emperor
48 Hillside (Scot.)
49 Lampreys
51 Pewter coin of Thailand
53 Footlike part
55 Pronoun
57 The gods

Answer to Previous Puzzle

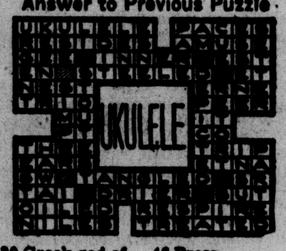

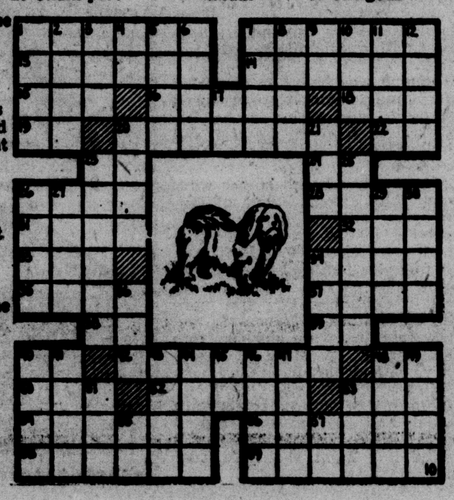

FINE OPPORTUNITY
FOR
STENOGRAPHER
MUST BE EXPERIENCED
WRITE BOX 32
DOWNTOWN FREEMAN
Stating Qualifications, Previous Experience, Etc.

Auction Sale!-Auction Sale!
ROCKLAND AUCTION ROOMS
....resumes its Sales This Saturday Nite....
and Every Saturday Nite thereafter at our old standby — Cook's Garage on the By-Pass, next to Van Kleeck's.
BE SURE AND COME OUT TONITE!
PARKING SPACE GALORE!
RAY, Auctioneer.

For a Delicious
SUNDAY DINNER
Try
HOPPEY'S
286 Wall St. Kingston

Due to the Proprietor "Al" being called into service, The
JO-AL
RESTAURANT
61 John St. Phone 6652
is now operated by the proprietor's wife — Theresa.
Your continued patronage will be appreciated.
—CLOSED TUESDAYS—

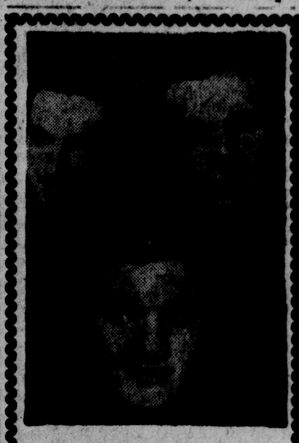

TONIGHT
(AND EVERY SAT. NIGHT)
The Joey Vigna Trio
PLUS . . .
JOEY VIGNA AT THE HAMMOND ORGAN
Every Wed., Fri., Sat. & Sun.
PLUS . . .
SOMETHING NEW
DANCING
AT THE HOFBRAU
WED., FRI., SAT. AND SUNDAY NIGHTS
Enjoy 'Music With Your Meals' SUNDAY DINNER $2.
THE
HOFBRAU
ST. JAMES ST., KINGSTON
— PHONE 3556 —

TONITE . . .
"The 4 Keys"
playing for your
DANCING
Floy - Floy
"The Piano Boy"
entertaining
COCKTAIL HOUR
SUNDAYS 4 TO 7 P. M.
Catering to
WEDDINGS, BANQUETS, and PARTIES
at Bob Teetsel's
BARN
Ulster County's Unique Night Club
Route 28—Kingston, N. Y.

DANCING EVERY SATURDAY NIGHT
MODERN
Music by JACK, ROD and BILL
Perrie's Restaurant Bar & Grill
Good Foods of All Kinds — Specials on Sunday
BEER — WINE — LIQUOR — TELEVISION
PIZZA—Every Wednesday, Thursday, Friday and Sunday
SPAGHETTI & MEAT BALLS and RAVIOLI
Mgr. MALIO PERRY. Cor. North St. & Delaware Ave.

ORPHEUM
Stage Attraction
Cash Awards
VALENTINE PERKINS
ROBERT ROCKWELL
"Prisoners in Petticoats"
ROY ROGERS' LATEST PICTURE
"Sunset in the West"
ESTILITA RODRIGUES
SPECIAL ADDED ATTRACTION
"FLYING MAN FROM MARS"
WALTER REED and LOUIS COLLIER
SUNDAY — 2 NEW FEATURES — SUNDAY
CIRCUS IS IN TOWN
"SIDE SHOW"
DON McGUIRE and TRACY ROBERTS
JAMES OLIVER CURWOOD'S
"CALL OF THE KLONDIKE"
KIRBY GRANT and "CHINOOK" WONDER DOG
BUSTER CRABBE in "PIRATES OF THE SEA"

The Embassy
RESTAURANT
Enjoy a refined atmosphere Elegance in leisurely dining
DINNERS and LUNCHES
Served
7 Days a Week
Music by
THE ROGUES
Daily Except Monday

SURPRISE PARTY
Every Saturday Night
Town Auditorium
PORT EWEN
auspices:
TOWN OF ESOPUS POST, No. 1298, AMERICAN LEGION
Pastime Games 7:30 p. m.
Regular Games 8:00 p. m.
FREE BUSES
DOWNTOWN BUS:
Freeman Square ...7:00 p. m.
White Eagle .....7:05 p. m.
Albany & Foxhall Aves. ....7:10 p. m.
Down Broadway ...7:15 p. m.
UPTOWN BUS:
O'Neil & Broadway 6:55 p. m.
Crown St. Terminal 7:00 p. m.
Washington & Greenkill Aves .....7:05 p. m.
Henry St. & B'way.7:10 p. m.
Out O'Neil St.....7:15 p. m.
Central P. O. .....7:20 p. m.

THE MOST TALKED ABOUT BAND IN AMERICA
VAUGHN Monroe
STAR OF The CAMEL CARAVAN
ORCHESTRA • VOCALISTS
ENTERTAINERS
St. Patrick's Ball
Kingston Municipal Auditorium
FRIDAY, MARCH 16th
Get Your Tickets Early

KINGSTON
LAST TIMES TODAY
OPERATION PACIFIC
3 Days — Starts Tomorrow
THE COMMAND PERFORMANCE PICTURE OF THE YEAR!
IRENE DUNNE
The Mudlark
ALEC GUINESS
BROADWAY
LAST TIMES TODAY
Robert MITCHUM
WHERE DANGER LIVES
AND
MARIE WINDSOR RICHARD DENNING
"DOUBLE DEAL"
3 Days—Starts Tomorrow
STORY OF THE INFAMOUS TRI-STATE GANG!
HIGHWAY 301
—ALSO—
TIM HOLT
BAD GEORGE PATRICK
Tickets Now on Sale for the BALLE RUSSE de MONTE CARLO
ALL SEATS RESERVED

Letters to the Editor

Letters to The Editor must bear the name of the writer. Communications must be free of libel and personal attacks upon individuals as such. Only original communications addressed to The Freeman will be printed.

Favors New Bond Issue

P. O. Box 45
Chichester, New York
February 6, 1950

Editor, The Freeman:

As a taxpayer, parent and resident of the Onteora School District, I read with keen interest, the numerous statements and letters currently found in The Freeman pertaining to the new $300,000 bond issue upon which we are to vote February 13.

It occurs to me that as voters, we should endeavor to view this matter dispassionately, without malice, flaring tempers or soaring blood pressures, and to learn first hand the real facts and figures relative to the request for the additional money. There are meetings throughout the district this week which voters are urged to attend and where one may learn the answers to questions, where information will be available to all who will seek it. Should we not avail ourselves of such an opportunity and attend the meetings?

To review a few accomplished facts: We voted to centralize; we voted overwhelmingly for the $1,850,000 bond issue. I understood then as I do now that the figure was the tentative cost. The dire turn of world events caused sharp price rises while the architect was drawing up the final plans for school, thereby making the request for additional funds necessary.

We are now confronted with the fact that in order to build our school as planned, we need an additinal $300,000, 16 per cent plus of $1,850,000 to be paid by us over a period of 30 years. The increase in taxes for an average home such as mine would be approximately a dollar. If it were more, I would still favor building the school without deletions, all of which are necessary details. If each one of us sacrificed two or three evenings at a movie, a night or two of bowling, or some similar form of recreation, the money saved would more than meet the tax increase.

In the heat of the argument we seem to have lost sight of the number one reason for centralizing our district and building our school—the 900 or more children who are to be educated there. Whether they are our own or our neighbors, are they not entitled to the very best that we can give them in the form of education? Where can we find a better investment than in the welfare and education of the youth of our nation? They are the future citizens of our state and country. As men and women they must be prepared to take their place in this great land of ours, at a time when the world is sorely troubled and the need for well educated citizens grows increasingly urgent. Their education is our responsibility. I believe a modern, efficient, well equipped school is as important as a first class staff of teachers.

Let us all give earnest consideration to all of the facts pertaining to the new bond issue, go to the polls, and vote yes, February 13.

Sincerely yours,
NATHALIE B. ADAMS
(Mrs. William W. Adams)

Onteora Central School

Editor, The Freeman:

I am writing this open letter as an individual and have not been asked to do so by any group of people or party for or against the issue. "The $300,000 additional cost to the Onteora Central School." I am writing after hearing both sides of the discussion at the Olive Bridge open meeting, Feb. 7.

February 13 in Phoenicia all residents of the Onteora School District will vote whether or not an additional $300,000 will be charged to them for certain items of the school building not in the contract made. When you vote there are a few things I wish you would keep clearly in your mind:

1. The school will be built within the previously noted $1,850,000 by you. It will be as stated by Mr. John Moehle, at the Olive Bridge meeting, "A beautiful building" with "gymnasium far better than we have now, and an auditorium." Mr. Moehle also stated that there would be "excellent classrooms available for the kindergarten" with or without the $300,000 and that the "educational work and program would not be impaired." He also stated "that the specially constructed kindergarten rooms might even be built within the present contract if savings on the electrical work could be made."

2. It has also been made clear that the items deleted from the present contract can be added later without spoiling the completed plans or architectural structure and value of the school.

3. It was made clear by the School Board through Mr. Fox that no one could tell what the interest charge would be in addition to the $300,000 you are voting for or against. You are therefore voting for or against $300,000 plus an unknown factor.

4. You should bear in mind that there may be extra items coming along as the building gets under construction that would be necessary, outside of the present contract and that you may be called upon for an additional appropriation to be financed by the taxpayers with our without the $300,000 now in question.

5. Let's get the building up, get the roof on and get it in use as soon as possible, and then consider financing the extras after we get in it. That is the safe conservative financing that you would follow in building your own home. There will be plenty of time to decide on these matters deleted from the contract.

6. Most of the discussion at the Olive Bridge meeting and possibly at other meeting centers around matters previously decided and already over the dam, lets be careful of our finances individually and collectively or we may all be over the dam.

REMEMBER how many months it took the few men on the Onteora Board of Education to decide to let the contract for the school. Now all the residents of this large area have been asked to decide an important issue within one week from the time the contract was let.

REMEMBER you are not working against or holding back the construction of an excellent central school by voting against the $300,000 at this time. You are still working with the Board and Mr. Moehle for they are soliciting your good judgment pro or con.

REMEMBER if you vote against the $300,000 additional at this time you can still vote yes on separate or all items that have been deleted if they are needed in the future.

REMEMBER to register your good judgment in this matter by voting at Phoenicia February 13.

Signed,
BURTON S. TANDY,
Resident of Shokan.

Paid Firemen Help Heart Fund

Mail to be sent appealing for donations to the Heart Fund is being handled by members of the Kingston Paid Fire Department while they stand by awaiting alarms. This photo taken at Central Fire Station shows (seated l. to r.) Richard Weeks, George McKeon, Walter Madajewski, and Robert Langling; (standing) Clayton Stalter; T. J. Rifenbary, chairman of the Heart Fund drive; Deputy Chief George Matthews, Joseph Cornelske and H. Jansen Fowler, co-chairman of the drive. *(Freeman Photo)*

SAUGERTIES

Saugerties, Feb. 8—Plans are progressing for Washington Hook & Ladder minstrel show scheduled for February 22 and 23 in the municipal auditorium. Those in charge say the production will present plenty of laughs, good singing and dancing.

Major John Fellows, army chaplain, spent a recent week-end with hs parents, Mr. and Mrs. Lewis Fellows. He is stationed in Texas.

The rail strike made itself felt in this village. Local mills have slowed production, awaiting material.

Fred Stang of Kingston, county attorney, spoke at the weekly meeting of the Saugerties Lions Club held at P. V. I. His topic was friendship. Ben Fein and Bill Kelly will be in charge of the St. Patrick's program in March.

George Ohley of this village has been placed in charge of the advertising for the 1951. year book of the Hudson Valley Volunteer Firemen's Association.

Over 20 members of the V.F.W. and Ladies' Auxiliary traveled to Castle Point Veterans Hospital last Sunday. They gave gifts of cigarettes, candy, games, books playing cards. An entertainment was presented.

Chief of Police Richter has several car license plates that have been lost: 8D 203, 3A 3581 and GR 561.

Augustus Rose of Tannersville called on his sister, Mrs. Jerry Russell on Second street Tuesday afternoon.

Miss Marcella Hayes daughter of Mrs. Anna Hayes of Cedar street, employed at the Standard Oil Hospital in Venezuela, has left for there by air.

Mrs. Robert Myers is a patient at Dale Sanitarium.

Two basketball games are scheduled on Saturday night for the DeGregoria Elevator Fund.

Mr. and Mrs. Howard Van Buskirk of Partition street, lifelong residents of the village, celebrated their 55th wedding anniversary on February 6. He is employed at the Martin Cantine Company. The Van Buskirk's have a daughter, Mrs. Vera Van Buskirk and a son, Captain William Van Buskirk, stationed in Japan for the past two years.

Town Clerk William Ferman has announced that the time limit is drawing near for dog licenses.

The Sweet Shop on Main street is undergoing extensive alterations.

Joseph Hunter of Cortland State Teachers College spent the week-end with his parents Mr. and Mrs. Wellington Hunter on Washington avenue.

The schedule for Lenten vesper services at 4:30 p. m. on Sundays during the holy season is as follows: February 11, Reformed Church; 18th, Methodist Church, Washington avenue; 25th, First Congregational Church, Main street; March 4, Plattekill Reformed Church, Mt. Marion, with services at the Reformed Church on Main street, Saugerties; March 18, Trinity P. E. Church, Barclay Heights. The public is invited to all services.

James Dargan, local Dodge and Chrysler agent, was in New York on Wednesday attending the automobile show.

Louis Mehrman has returned to his studies at Siena College after spending the recess at his home on Partition street.

Recruit William Brandow of Camp Atterbury, Ind., was called home on account of the death of his grandfather, the late Wilhelm Junge.

Mr. and Mrs. Alan Little of Barclay Heights and Mr. and Mrs. James Welcome of Pine Grove were recent guests of Mr. and Mrs. David Cunningham on Post street.

A daughter has been born to Mr. and Mrs. Robert Moser of Kingston. Mr. Moser is a member of the Saugerties High School faculty.

Miss Kathleen Simmons daughter of Mr. and Mrs. Andrew Simmons of Livingston street is ill.

Mrs. Henrietta Russell of John street is the guest of friends in Boston, Mass.

Mr. and Mrs. John B. Fellows of Ulster avenue celebrated their 36th wedding anniversary on February 3. Mr. Fellows is a foreman at the Martin Cantine Company. They have two daughters, Mrs. Chauncey Ellsworth of New Jersey and Mrs. John Becker of Waterloo.

Announcement has been made of the birth of a son to Mr. and Mrs. Joseph Kraft of Hudson. Mrs. Kraft was Jeannette Mickle of Malden-on-Hudson.

Mr. and Mrs. Raymond Whitaker of Market street are spending their vacation in Florida and the South.

Pvt. Jackie Holcomb of Camp Edwards, Mass., spent the week-end with his mother and friends in this village.

Mr. and Mrs. Joseph Buono, Mrs. Edson Whitaker and Michael Buono 3rd, will spent the month of February in West Palm Beach, Fla.

Mrs. Max Lachmann and son of Finger street have returned from spending two weeks in Florida.

Mrs. Rudolph Nelson and daughter were week-end visitors in New York and vicinity.

Mrs. James Hailwood of West Bridge street is substituting in the Main street school during the absence of Miss Dolores Legg of Kingston who is ill.

Shares Profits

Syracuse, N. Y., Feb. 10 (AP)—The Porter-Cable Machine Company has distributed $213,000 among its 377 employes under a profit-sharing plan. The average per employe was $611.

JACOBY ON BRIDGE

Joe Guessed Right But Played Wrong

By OSWALD JACOBY
Written for NEA Service

Every once in a while Hard Luck Joe analyzes a hand beautifully. He sees at a glance that the hand calls for setting up a particular suit, or perhaps for a cross-ruff. Off he goes to exccute his plan. As a matter of fact, "execution" is exactly the word his partners often use. For example, his analysis of the hand shown today was perfect in all respects but one. He saw that the hand called for a cross-ruff and he was right.

West opened the king of clubs, and Joe won with the ace. He saw that he could expect to win four high cards outside of the trump suit. He also saw that he could win his eight trumps separately by cross-ruffing. Obviously, therefore, it was up to him to cross-ruff the hand in order to make his contract.

After winning the first trick with the ace of clubs, Joe ruffed a club in dummy to begin the cross-ruff. He next cashed the ace of hearts and ruffed a heart in his own hand.

Then he realized that he had better cash the top diamonds before going too far and he therefore laid down the ace and king of diamonds. He next ruffed the six of clubs in dummy and ruffed a second heart in his own hand; and followed by ruffing the ten of clubs in dummy and a third heart in his own hand.

At this point, Joe was in his own hand with one trump and two diamonds while dummy had one trump, one heart and one diamond. Joe led a diamond but West won and returned a trump, thus causing dummy's queen to fall on the same trick as Joe's ace. Joe therefore still had to lose another diamond trick.

Joe was right when he decided to cross-ruff the hand. However, he should have forseen the position which actually came about. In order to make the contract he had to begin the hearts before ruffing a club.

Correct play is to win the ace of clubs, cash the top diamonds, take the ace of hearts, and ruff a heart. It is now possible for declarer to ruff three clubs in dummy and return by ruffing three more hearts. In this way all eight trumps are made separately.

	NORTH	10
	♠ Q J 9 7	
	♥ A Q 10 7 3	
	♦ 8 4 3	
	♣ 7	
WEST		EAST
♠ 6 3		♠ 5 4 2
♥ 8 4		♥ K J 9 6 2
♦ J 9 7 2		♦ Q 5
♣ K Q J 9 2		♣ 8 5 4
	SOUTH (D)	
	♠ A K 10 8	
	♥ 5	
	♦ A K 10 6	
	♣ A 10 6 3	

N-S vul.

South	West	North	East
1 ♦	Pass	1 ♥	Pass
1 ♠	Pass	3 ♠	Pass
6 ♠	Pass	Pass	Pass

Opening lead—♣ K

Dean Will Retire

Syracuse, N. Y., Feb. 10 (AP)—Dr. M. Lyle Spencer, 69, will retire in June as dean of Syracuse University's School of Journalism, which he organized in 1934.

Checking Fire Bribes

New York, Feb. 10 (AP)—Fire Commissioner George P. Monaghan said yesterday he has been told that some of his inspectors were bribed to overlook fire law violations at the Paris Theatre, now showing the controversial film, "The Miracle." Monaghan launched a closed hearing. The commissioner said the Paris was not being harassed because of the heated debate over the Italian-made film. Mrs. Lillian Gerard, public relations director for the Paris, denied the bribery reports.

Fruit Specialist Dies

LeRoy, N. Y., Feb. 10 (AP)—Roy Pierson McPherson, a fruit specialist who served for 27 years as secretary and treasurer of the New York State Horticultural Society, died yesterday at the age of 75.

An automobile battery always should be disconnected before making extensive adjustments in the electrical system.

Didn't See Door

New York, Feb. 10 (AP)—A pretty model who said she came out second best in an encounter with a glass door has sued the Pennsylvania Exchange Bank for $275,000. Royal Whitaker, 20, said yesterday in a suit filed in Supreme Court that the bank's door was so highly polished that she did not see it. The result, she said, was a broken nose, a pair of black eyes, subsequent dizzy spells, and general damage to her career.

Purchase Program to End

The Ulster County Production and Marketing Office, U.S.D.A., of 54 John street, reminds all farmers in the county that the current apple purchase program will end February 17. Local coolers have been supplied with "offering forms" for farmers convenience. Further information can be obtained by calling Kingston 1440 or by calling at the P.M.A. Office, 54 John street.

Will Receive Bids

Sealed proposals for the furnishing of all labor and materials for the construction of a new elementary school at Stone Ridge will be received by the board of education, Marbletown Central School District 2, Stone Ridge, until 8 p. m. on March 12. Bids will be received at the town office building in Stone Ridge.

Olive Bridge Dance

Members of the Odd Fellows Lodge of Olive Bridge will hold a dance tonight at the lodge rooms. Music for dancing will be furnished by the Mink Hollow Boys. The public is invited.

Dog Breed

HORIZONTAL

1 Depicted dog, ——terrier
7 It is an Asiatic breed of ——
13 Antenna
14 Fruits
15 Anger
16 Huge
18 Permit
19 Symbol for cerium
20 Irritates
22 From
23 Symbol for selenium
24 Natural power
26 Proportion
28 Anatomical tissue
31 Above
32 Evergreen tree
33 Rocky pinnacle
34 Fork prong
35 Pitcher
37 Writing fluids
38 Hawaiian bird
39 Compass point
40 Giant king of Bashan
42 Fate
48 Exist
50 Winglike part
52 Frighten
53 Priority (prefix)
54 Eye membrane
56 Trying experience
58 Breed of dog
59 Clamors

VERTICAL

1 Secular
2 At this place
3 Measure of area
4 Yes (Sp.)
5 Bargain event
6 Exclamation of sorrow
7 Confine
8 Mimicker
9 Notary public (ab.)
10 Sick
11 Require
12 Royal Italian family name
17 Right (ab.)
20 Equal
21 Drunkard
23 Solid (comb. form)
25 Explain
26 Fixed routine
27 Confess
29 Chain part
30 Greek god of war
34 Small
36 Pole
40 Rowing implements
41 Merriment
43 Domestic slave
44 Cicatrix
45 Symbol for tantalum
46 Press
47 Roman emperor
48 Hillside (Scot.)
49 Lampreys
51 Pewter coin of Thailand
53 Footlike part
55 Pronoun
57 The gods

Answer to Previous Puzzle

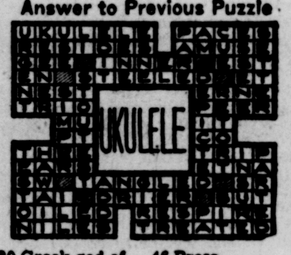

FINE OPPORTUNITY FOR STENOGRAPHER
MUST BE EXPERIENCED
WRITE BOX 32
DOWNTOWN FREEMAN
Stating Qualifications, Previous Experience, Etc.

Auction Sale!-Auction Sale!
ROCKLAND AUCTION ROOMS
....resumes its Sales This Saturday Nite....
and Every Saturday Nite thereafter at our old standby — Cook's Garage on the By-Pass, next to Van Kleeck's.
BE SURE AND COME OUT TONITE!
PARKING SPACE GALORE!
RAY, Auctioneer.

For a Delicious SUNDAY DINNER
Try HOPPEY'S
286 Wall St. Kingston

Due to the Proprietor "Al" being called into service,
The JO-AL RESTAURANT
61 John St. Phone 6652
is now operated by the proprietor's wife — Theresa.
Your continued patronage will be appreciated.
—CLOSED TUESDAYS—

TONIGHT
(AND EVERY SAT. NIGHT)
The Joey Vigna Trio
PLUS . . . JOEY VIGNA AT THE HAMMOND ORGAN
Every Wed., Fri., Sat. & Sun.
PLUS . . . SOMETHING NEW
DANCING
AT THE HOFBRAU
WED., FRI., SAT. AND SUNDAY NIGHTS
Enjoy 'Music With Your Meals' SUNDAY DINNER $2.
THE HOFBRAU
ST. JAMES ST., KINGSTON
— PHONE 3556 —

TONITE . . . "The 4 Keys"
playing for your DANCING
Floy - Floy "The Piano Boy" entertaining
COCKTAIL HOUR SUNDAYS 4 TO 7 P. M.
Catering to WEDDINGS, BANQUETS, and PARTIES
at Bob Teetsel's BARN
Ulster County's Unique Night Club
Route 28—Kingston, N. Y.

DANCING EVERY SATURDAY NIGHT
MODERN
Music by JACK, ROD and BILL
Perrie's Restaurant Bar & Grill
Good Foods of All Kinds — Specials on Sunday
BEER — WINE — LIQUOR — TELEVISION
PIZZA—Every Wednesday, Thursday, Friday and Sunday
SPAGHETTI & MEAT BALLS and RAVIOLI
Mgr. MALIO PERRY. Cor. North St. & Delaware Ave.

The Embassy RESTAURANT
Enjoy a refined atmosphere
Elegance in leisurely dining
DINNERS and LUNCHES
Served
7 Days a Week
Music by
THE ROGUES
Daily Except Monday

SURPRISE PARTY
Every Saturday Night
Town Auditorium
PORT EWEN
auspices:
TOWN OF ESOPUS POST, No. 1298, AMERICAN LEGION
Pastime Games 7:30 p. m.
Regular Games 8:00 p. m.
FREE BUSES
DOWNTOWN BUS:
Freeman Square ...7:00 p. m.
White Eagle .....7:05 p. m.
Albany & Foxhall Aves. .....7:10 p. m.
Down Broadway ...7:15 p. m.
UPTOWN BUS:
O'Neil & Broadway 6:55 p. m.
Crown St. Terminal 7:00 p. m.
Washington & Greenkill Aves .....7:05 p. m.
Henry St. & B'way.7:10 p. m.
Out O'Neil St.....7:15 p. m.
Central P. O. .....7:20 p. m.

ORPHEUM Stage Attraction Cash Awards
VALENTINE PERKINS
ROBERT ROCKWELL
"Prisoners in Petticoats"
ROY ROGERS' LATEST PICTURE
"Sunset in the West"
ESTILITA RODRIGUES
SPECIAL ADDED ATTRACTION
"FLYING MAN FROM MARS"
WALTER REED and LOUIS COLLIER
SUNDAY — 2 NEW FEATURES — SUNDAY
CIRCUS IS IN TOWN
"SIDE SHOW"
DON McGUIRE and TRACY ROBERTS
JAMES OLIVER CURWOOD'S
"CALL OF THE KLONDIKE"
KIRBY GRANT and "CHINOOK" WONDER DOG
BUSTER CRABBEE in "PIRATES OF THE SEA"

THE MOST TALKED ABOUT BAND IN AMERICA
VAUGHN Monroe
STAR OF The CAMEL CARAVAN
ORCHESTRA • VOCALISTS
ENTERTAINERS
St. Patrick's Ball
Kingston Municipal Auditorium
FRIDAY, MARCH 16th
Get Your Tickets Early

KINGSTON
LAST TIMES TODAY
OPERATION PACIFIC
3 Days — Starts Tomorrow
THE COMMAND PERFORMANCE PICTURE OF THE YEAR!
IRENE DUNNE
The Mudlark
ALEC GUINNESS
BROADWAY
LAST TIMES TODAY
Robert MITCHUM
WHERE DANGER LIVES
AND
MARIE WINDSOR
RICHARD DENNING
"DOUBLE DEAL"
3 Days—Starts Tomorrow
STORY OF THE INFAMOUS TRI-STATE GANG!
HIGHWAY 301
STEVE COCHRAN VIRGINIA
—ALSO—
TIM HOLT
RIO GRANDE PATROL
Tickets Now on Sale for the BALLE RUSSE de MONTE CARLO
ALL SEATS RESERVED

Letters to the Editor

Letters to The Editor must bear the name of the writer. Communications must be free of libel and personal attacks upon individuals as such. Only original communications addressed to The Freeman will be printed.

Favors New Bond Issue

P. O. Box 45
Chichester, New York
February 6, 1950

Editor, The Freeman:

As a taxpayer, parent and resident of the Onteora School District, I read with keen interest, the numerous statements and letters currently found in The Freeman pertaining to the new $300,000 bond issue upon which we are to vote February 13.

It occurs to me that as voters, we should endeavor to view this matter dispassionately, without malice, flaring tempers or soaring blood pressures, and to learn first hand the real facts and figures relative to the request for the additional money. There are meetings throughout the district this week which voters are urged to attend and where one may learn the answers to questions, where information will be available to all who will seek it. Should we not avail ourselves of such an opportunity and attend the meetings?

To review a few accomplished facts: We voted to centralize; we voted overwhelmingly for the $1,850,000 bond issue. I understood then as I do now that the figure was the tentative cost. The dire turn of world events caused sharp price rises while the architect was drawing up the final plans for school, thereby making the request for additional funds necessary.

We are now confronted with the fact that in order to build our school as planned, we need an additinal $300,000, 16 per cent plus of $1,850,000 to be paid by us over a period of 30 years. The increase in taxes for an average home such as mine would be approximately a dollar. If it were more, I would still favor building the school without deletions, all of which are necessary details. If each one of us sacrificed two or three evenings at a movie, a night or two of bowling, or some similar form of recreation, the money saved would more than meet the tax increase.

In the heat of the argument we seem to have lost sight of the number one reason for centralizing our district and building our school—the 900 or more children who are to be educated there. Whether they are our own or our neighbors, are they not entitled to the very best that we can give them in the form of education? Where can we find a better investment than in the welfare and education of the youth of our nation? They are the future citizens of our state and country. As men and women they must be prepared to take their place in this great land of ours, at a time when the world is sorely troubled and the need for well educated citizens grows increasingly urgent. Their education is our responsibility. I believe a modern, efficient, well equipped school is as important as a first class staff of teachers.

Let us all give earnest consideration to all of the facts pertaining to the new bond issue, go to the polls, and vote yes, February 13.

Sincerely yours,
NATHALIE B. ADAMS
(Mrs. William W. Adams)

Onteora Central School

Editor, The Freeman:

I am writing this open letter as an individual and have not been asked to do so by any group of people or party for or against the issue, "The $300,000 additional cost to the Onteora Central School." I am writing after hearing both sides of the discussion at the Olive Bridge open meeting, Feb. 7.

February 13 in Phoenicia all residents of the Onteora School District will vote whether or not an additional $300,000 will be charged to them for certain items of the school building not in the contract made. When you vote there are a few things I wish you would keep clearly in your mind:

1. The school will be built within the previously noted $1,850,000 by you. It will be as stated by Mr. John Moehle, at the Olive Bridge meeting, "A beautiful building" with "gymnasium far better than we have now, and an auditorium." Mr. Moehle also stated that there would be "excellent classrooms available for the kindergarten" with or without the $300,000 and that the "educational work and program would not be impaired." He also stated "that the specially constructed kindergarten rooms might even be built within the present contract if savings on the electrical work could be made."

2. It has also been made clear that the items deleted from the present contract can be added later without spoiling the completed plans or architectural structure and value of the school.

3. It was made clear by the School Board through Mr. Fox that no one could tell what the interest charge would be in addition to the $300,000 you are voting for or against. You are therefore voting for or against $300,000 plus an unknown factor.

4. You should bear in mind that there may be extra items coming along as the building gets under construction that would be necessary, outside of the present contract and that you may be called upon for an additional appropriation to be financed by the taxpayers with our without the $300,000 now in question.

5. Let's get the building up, get the roof on and get it in use as soon as possible, and then consider financing the extras after we get in it. That is the safe conservative financing that you would follow in building your own home. There will be plenty of time to decide on these matters deleted from the contract.

6. Most of the discussion at the Olive Bridge meeting and possibly at other meeting centers around matters previously decided and already over the dam, lets be careful of our finances individually and collectively or we may all be over the dam.

REMEMBER how many months it took the few men on the Onteora Board of Education to decide to let the contract for the school. Now all the residents of this large area have been asked to decide an important issue within one week from the time the contract was let.

REMEMBER you are not working against or holding back the construction of an excellent central school by voting against the $300,000 at this time. You are still working with the Board and Mr. Moehle for they are soliciting your good judgment pro or con.

REMEMBER if you vote against the $300,000 additional at this time you can still vote yes on separate or all items that have been deleted if they are needed in the future.

REMEMBER to register your good judgment in this matter by voting at Phoenicia February 13.

Signed,
BURTON S. TANDY,
Resident of Shokan.

Paid Firemen Help Heart Fund

Mail to be sent appealing for donations to the Heart Fund is being handled by members of the Kingston Paid Fire Department while they stand by awaiting alarms. This photo taken at Central Fire Station shows (seated l. to r.) Richard Weeks, George McKeon, Walter Madajewski, and Robert Langling; (standing) Clayton Stalter; T. J. Rifenbary, chairman of the Heart Fund drive; Deputy Chief George Matthews, Joseph Cornelske and H. Jansen Fowler, co-chairman of the drive. *(Freeman Photo)*

SAUGERTIES

Saugerties, Feb. 8—Plans are progressing for Washington Hook & Ladder minstrel show scheduled for February 22 and 23 in the municipal auditorium. Those in charge say the production will present plenty of laughs, good singing and dancing.

Major John Fellows, army chaplain, spent a recent week-end with hs parents, Mr. and Mrs. Lewis Fellows. He is stationed in Texas.

The rail strike made itself felt in this village. Local mills have slowed production, awaiting material.

Fred Stang of Kingston, county attorney, spoke at the weekly meeting of the Saugerties Lions Club held at P. V. I. His topic was friendship. Ben Fein and Bill Kelly will be in charge of the St. Patrick's program in March.

George Ohley of this village has been placed in charge of the advertising for the 1951. year book of the Hudson Valley Volunteer Firemen's Association.

Over 20 members of the V.F.W. and Ladies' Auxiliary traveled to Castle Point Veterans Hospital last Sunday. They gave gifts of cigarettes, candy, games, books playing cards. An entertainment was presented.

Chief of Police Richter has several car license plates that have been lost: 8D 203, 3A 3581 and GR 561.

Augustus Rose of Tannersville called on his sister, Mrs. Jerry Russell on Second street Tuesday afternoon.

Miss Marcella Hayes daughter of Mrs. Anna Hayes of Cedar street, employed at the Standard Oil Hospital in Venezuela, has left for there by air.

Mrs. Robert Myers is a patient at Dale Sanitarium.

Two basketball games are scheduled on Saturday night for the DeGregoria Elevator Fund.

Mr. and Mrs. Howard Van Buskirk of Partition street, lifelong residents of the village, celebrated their 55th wedding anniversary on February 6. He is employed at the Martin Cantine Company. The Van Buskirk's have a daughter, Mrs. Vera Van Buskirk and a son, Captain William Van Buskirk, stationed in Japan for the past two years.

Town Clerk William Ferman has announced that the time limit is drawing near for dog licenses.

The Sweet Shop on Main street is undergoing extensive alterations.

Joseph Hunter of Cortland State Teachers College spent the week-end with his parents Mr. and Mrs. Wellington Hunter on Washington avenue.

The schedule for Lenten vesper services at 4:30 p. m. on Sundays during the holy season is as follows: February 11, Reformed Church; 18th, Methodist Church, Washington avenue; 25th, First Congregational Church, Main street; March 4, Plattekill Reformed Church, Mt. Marion, with services at the Reformed Church on Main street, Saugerties; March 18, Trinity P. E. Church, Barclay Heights. The public is invited to all services.

James Dargan, local Dodge and Chrysler agent, was in New York on Wednesday attending the automobile show.

Louis Mehrman has returned to his studies at Siena College after spending the recess at his home on Partition street.

Recruit William Brandow of Camp Atterbury, Ind., was called home on account of the death of his grandfather, the late Wilhelm Junge.

Mr. and Mrs. Alan Little of Barclay Heights and Mr. and Mrs. James Welcome of Pine Grove were recent guests of Mr. and Mrs. David Cunningham on Post street.

A daughter has been born to Mr. and Mrs. Robert Moser of Kingston. Mr. Moser is a member of the Saugerties High School faculty.

Miss Kathleen Simmons daughter of Mr. and Mrs. Andrew Simmons of Livingston street is ill.

Mrs. Henrietta Russell of John street is the guest of friends in Boston, Mass.

Mr. and Mrs. John B. Fellows of Ulster avenue celebrated their 36th wedding anniversary on February 3. Mr. Fellows is a foreman at the Martin Cantine Company. They have two daughters, Mrs. Chauncey Ellsworth of New Jersey and Mrs. John Becker of Waterloo.

Announcement has been made of the birth of a son to Mr. and Mrs. Joseph Kraft of Hudson. Mrs. Kraft was Jeannette Mickle of Malden-on-Hudson.

Mr. and Mrs. Raymond Whitaker of Market street are spending their vacation in Florida and the South.

Pvt. Jackie Holcomb of Camp Edwards, Mass., spent the week-end with his mother and friends in this village.

Mr. and Mrs. Joseph Buono, Mrs. Edson Whitaker and Michael Buono 3rd, will spent the month of February in West Palm Beach, Fla.

Mrs. Max Lachmann and son of Finger street have returned from spending two weeks in Florida.

Mrs. Rudolph Nelson and daughter were week-end visitors in New York and vicinity.

Mrs. James Hailwood of West Bridge street is substituting in the Main street school during the absence of Miss Dolores Legg of Kingston who is ill.

Shares Profits

Syracuse, N. Y., Feb. 10 (AP)—The Porter-Cable Machine Company has distributed $213,000 among its 377 employes under a profit-sharing plan. The average per employe was $611.

JACOBY ON BRIDGE

Joe Guessed Right But Played Wrong

By OSWALD JACOBY
Written for NEA Service

Every once in a while Hard Luck Joe analyzes a hand beautifully. He sees at a glance that the hand calls for setting up a particular suit, or perhaps for a cross-ruff. Off he goes to execute his plan. As a matter of fact, "execution" is exactly the word his partners often use. For example, his analysis of the hand shown today was perfect in all respects but one. He saw that the hand called for a cross-ruff and he was right.

West opened the king of clubs, and Joe won with the ace. He saw that he could expect to win four high cards outside of the trump suit. He also saw that he could win his eight trumps separately by cross-ruffing. Obviously, therefore, it was up to him to cross-ruff the hand in order to make his contract.

After winning the first trick with the ace of clubs, Joe ruffed a club in dummy to begin the cross-ruff. He next cashed the ace of hearts and ruffed a heart in his own hand.

Then he realized that he had better cash the top diamonds before going too far and he therefore laid down the ace and king of diamonds. He next ruffed the six of clubs in dummy and ruffed a second heart in his own hand; and followed by ruffing the ten of clubs in dummy and a third heart in his own hand.

At this point, Joe was in his own hand with one trump and two diamonds while dummy had one trump, one heart and one diamond. Joe led a diamond but West won and returned a trump, thus causing dummy's queen to fall on the same trick as Joe's ace. Joe therefore still had to lose another diamond trick.

Joe was right when he decided to cross-ruff the hand. However, he should have forseen the position which actually came about. In order to make the contract he had to begin the hearts before ruffing a club.

Correct play is to win the ace of clubs, cash the top diamonds, take the ace of hearts, and ruff a heart. It is now possible for declarer to ruff three clubs in dummy and return by ruffing three more hearts. In this way all eight trumps are made separately.

	NORTH	10
	♠ Q J 9 7	
	♥ A Q 10 7 3	
	♦ 8 4 3	
	♣ 7	
WEST		EAST
♠ 6 3		♠ 5 4 2
♥ 8 4		♥ K J 9 6 2
♦ J 9 7 2		♦ Q 5
♣ K Q J 9 2		♣ 8 5 4
	SOUTH (D)	
	♠ A K 10 8	
	♥ 5	
	♦ A K 10 6	
	♣ A 10 6 3	

N-S vul.

South	West	North	East
1 ♦	Pass	1 ♥	Pass
1 ♠	Pass	3 ♠	Pass
6 ♠	Pass	Pass	Pass

Opening lead—♣ K

Dean Will Retire

Syracuse, N. Y., Feb. 10 (AP)—Dr. M. Lyle Spencer, 69, will retire in June as dean of Syracuse University's School of Journalism, which he organized in 1934.

Checking Fire Bribes

New York, Feb. 10 (AP)—Fire Commissioner George P. Monaghan said yesterday he has been told that some of his inspectors were bribed to overlook fire law violations at the Paris Theatre, now showing the controversial film, "The Miracle." Monaghan launched a closed hearing. The commissioner said the Paris was not being harassed because of the heated debate over the Italian-made film. Mrs. Lillian Gerard, public relations director for the Paris, denied the bribery reports.

Fruit Specialist Dies

LeRoy, N. Y., Feb. 10 (AP)—Roy Pierson McPherson, a fruit specialist who served for 27 years as secretary and treasurer of the New York State Horticultural Society, died yesterday at the age of 75.

An automobile battery always should be disconnected before making extensive adjustments in the electrical system.

Didn't See Door

New York, Feb. 10 (AP)—A pretty model who said she came out second best in an encounter with a glass door has sued the Pennsylvania Exchange Bank for $275,000. Royal Whitaker, 20, said yesterday in a suit filed in Supreme Court that the bank's door was so highly polished that she did not see it. The result, she said, was a broken nose, a pair of black eyes, subsequent dizzy spells, and general damage to her career.

Purchase Program to End

The Ulster County Production and Marketing Office, U.S.D.A., of 54 John street, reminds all farmers in the county that the current apple purchase program will end February 17. Local coolers have been supplied with "offering forms" for farmers convenience. Further information can be obtained by calling Kingston 1440 or by calling at the P.M.A. Office, 54 John street.

Will Receive Bids

Sealed proposals for the furnishing of all labor and materials for the construction of a new elementary school at Stone Ridge will be received by the board of education, Marbletown Central School District 2, Stone Ridge, until 8 p. m. on March 12. Bids will be received at the town office building in Stone Ridge.

Olive Bridge Dance

Members of the Odd Fellows Lodge of Olive Bridge will hold a dance tonight at the lodge rooms. Music for dancing will be furnished by the Mink Hollow Boys. The public is invited.

Dog Breed

HORIZONTAL

1 Depicted dog, ——terrier
7 It is an Asiatic breed of ——
13 Antenna
14 Fruits
15 Anger
16 Huge
18 Permit
19 Symbol for cerium
20 Irritates
22 From
23 Symbol for selenium
24 Natural power
26 Proportion
28 Anatomical tissue
31 Above
32 Evergreen tree
33 Rocky pinnacle
34 Fork prong
35 Pitcher
37 Writing fluids
38 Hawaiian bird
39 Compass point
40 Giant king of Bashan
42 Fate
48 Exist
50 Winglike part
52 Frighten
53 Priority (prefix)
54 Eye membrane
56 Trying experience
58 Breed of dog
59 Clamors

VERTICAL

1 Secular
2 At this place
3 Measure of area
4 Yes (Sp.)
5 Bargain event
6 Exclamation of sorrow
7 Confine
8 Mimicker
9 Notary public (ab.)
10 Sick
11 Require
12 Royal Italian family name
17 Right (ab.)
20 Equal
21 Drunkard
23 Solid (comb. form)
25 Explain
26 Fixed routine
27 Confess
29 Chain part
30 Greek god of war
34 Small
36 Pole
40 Rowing implements
41 Merriment
43 Domestic slave
44 Cicatrix
45 Symbol for tantalum
46 Press
47 Roman emperor
48 Hillside (Scot.)
49 Lampreys
51 Pewter coin of Thailand
53 Footlike part
55 Pronoun
57 The gods

Answer to Previous Puzzle

FINE OPPORTUNITY
FOR
STENOGRAPHER
MUST BE EXPERIENCED
WRITE BOX 32
DOWNTOWN FREEMAN
Stating Qualifications, Previous Experience, Etc.

Auction Sale!-Auction Sale!
ROCKLAND AUCTION ROOMS
....resumes its Sales This Saturday Nite....
and Every Saturday Nite thereafter at our old standby — Cook's Garage on the By-Pass, next to Van Kleeck's.
BE SURE AND COME OUT TONITE!
PARKING SPACE GALORE!
RAY, Auctioneer.

For a Delicious
SUNDAY DINNER
Try
HOPPEY'S
286 Wall St. Kingston

Due to the Proprietor "Al" being called into service, The
JO-AL
RESTAURANT
61 John St. Phone 6652
is now operated by the proprietor's wife — Theresa.
Your continued patronage will be appreciated.
—CLOSED TUESDAYS—

TONIGHT
(AND EVERY SAT. NIGHT)
The Joey Vigna Trio
PLUS . . . JOEY VIGNA AT THE HAMMOND ORGAN
Every Wed., Fri., Sat. & Sun.
PLUS . . . SOMETHING NEW
DANCING
AT THE HOFBRAU
WED., FRI., SAT. AND SUNDAY NIGHTS
Enjoy 'Music With Your Meals' SUNDAY DINNER $2.
THE HOFBRAU
ST. JAMES ST., KINGSTON
— PHONE 3556 —

TONITE . . .
"The 4 Keys"
playing for your
DANCING
Floy - Floy
"The Piano Boy"
entertaining
COCKTAIL HOUR
SUNDAYS 4 TO 7 P. M.
Catering to
WEDDINGS, BANQUETS, and PARTIES
at Bob Teetsel's
BARN
Ulster County's Unique Night Club
Route 28—Kingston, N. Y.

DANCING EVERY SATURDAY NIGHT
MODERN
Music by JACK, ROD and BILL
Perrie's Restaurant Bar & Grill
★ Good Foods of All Kinds — Specials on Sunday ★
BEER — WINE — LIQUOR — TELEVISION
PIZZA—Every Wednesday, Thursday, Friday and Sunday
SPAGHETTI & MEAT BALLS and RAVIOLI
Mgr. MALIO PERRY. Cor. North St. & Delaware Ave.

The Embassy
RESTAURANT
Enjoy a refined atmosphere
Elegance in leisurely dining
DINNERS
and
LUNCHES
Served
7 Days a Week
Music by
THE ROGUES
Daily Except Monday

SURPRISE PARTY
Every Saturday Night
Town Auditorium
PORT EWEN
auspices:
TOWN OF ESOPUS POST, No. 1298, AMERICAN LEGION
Pastime Games 7:30 p. m.
Regular Games 8:00 p. m.
FREE BUSES
DOWNTOWN BUS:
Freeman Square ...7:00 p. m.
White Eagle .....7:05 p. m.
Albany & Foxhall Aves. ....7:10 p. m.
Down Broadway ...7:15 p. m.
UPTOWN BUS:
O'Neil & Broadway 6:55 p. m.
Crown St. Terminal 7:00 p. m.
Washington & Greenkill Aves .....7:05 p. m.
Henry St. & B'way.7:10 p. m.
Out O'Neil St.....7:15 p. m.
Central P. O. .....7:20 p. m.

ORPHEUM
Stage Attraction
Cash Awards
VALENTINE PERKINS
ROBERT ROCKWELL
"Prisoners in Petticoats"
ROY ROGERS' LATEST PICTURE
"Sunset in the West"
ESTILITA RODRIGUES
SPECIAL ADDED ATTRACTION
"FLYING MAN FROM MARS"
WALTER REED and LOUIS COLLIER
SUNDAY — 2 NEW FEATURES — SUNDAY
CIRCUS IS IN TOWN
"SIDE SHOW"
DON McGUIRE and TRACY ROBERTS
JAMES OLIVER CURWOOD'S
"CALL OF THE KLONDIKE"
KIRBY GRANT and "CHINOOK" WONDER DOG
BUSTER CRABBEE in "PIRATES OF THE SEA"

THE MOST TALKED ABOUT BAND IN AMERICA
VAUGHN Monroe
STAR OF The CAMEL CARAVAN
FEATURING HIS
ORCHESTRA • VOCALISTS
ENTERTAINERS
St. Patrick's Ball
Kingston Municipal Auditorium
FRIDAY, MARCH 16th
Get Your Tickets Early

The KINGSTON
PHONE • KINGSTON 271
LAST TIMES TODAY
OPERATION PACIFIC
JOHN WAYNE
3 Days — Starts Tomorrow
THE COMMAND PERFORMANCE PICTURE OF THE YEAR!
IRENE DUNNE
The Mudlark
ALEC GUINNESS

The BROADWAY
PHONE • KINGSTON 1613
LAST TIMES TODAY
Robert MITCHUM
WHERE DANGER LIVES
AND
MARIE WINDSOR
RICHARD DENNING
"DOUBLE DEAL"
3 Days—Starts Tomorrow
STORY OF THE INFAMOUS TRI-STATE GANG!
HIGHWAY 301
STEVE COCHRAN . . . VIRGINIA GRAY
—ALSO—
TIM HOLT
RIO GRANDE PATROL
Tickets Now on Sale for the
BALLE RUSSE de MONTE CARLO
ALL SEATS RESERVED

The Weather

SATURDAY, FEB. 10, 1951

Sun rises at 6:48 a. m.; sun sets at 5:10 p. m., E.S.T.

Weather, fair.

The Temperature

The lowest temperature recorded on The Freeman thermometer during the night was -5 degrees. The highest figure recorded up to noon today was 7 degrees.

Weather Forecast

New York city and vicinity—Fair this morning becoming cloudy this afternoon, remaining cloudy

SNOW FLURRIES AND COLDER

tonight and tomorrow with a chance of some snow by early Sunday. Continued cold today, high 24 to 28. Temperatures remaining in the 20's tonight in the city and along the coast, dropping to near 15 inland. Not so cold Sunday as today, temperatures in the low 30's.

Eastern New York — Some cloudiness and cold today, high around 10 in the north, 15 to 20 in the south. Mostly cloudy tonight and tomorrow, a little light snow likely. Low tonight zero to 10 above in the north, 10 to 15 in the south.

DIED

CAFALDO — Died February 10, 1951. Michael Cafaldo, husband of Francisca Cafaldo (nee Machione,) father of Mrs. Rose Naccarato and Charles Cafaldo. Funeral services will be held from the M. A. Galietta Funeral Home, in Glasco Tuesday, February 13, at 9:30 a. m., thence to St. Joseph's Church at 10 a. m., where a solemn requiem high Mass will be offered. Interment in St. Mary's Cemetery, Barclay Heights.

FISHER—Entered into rest Friday Feb. 9, 1951, John Fisher of 4 Ravine street, brother of George Fisher of Plattekill, N. Y.

Relatives and friends are invited to attend the funeral from the Jenson and Deegan Funeral Home, 15 Downs street, Monday at 3 p. m. Interment in Montrepose Cemetery. Friends may call at the chapel at any time.

MURPHY—In this city, Friday, February 9, 1951, Andrew G. Murphy, uncle of Andrew A. McCauley.

Funeral Monday morning at 9 o'clock from the James M. Murphy Funeral Home, thence to St. Joseph's church where a high Mass will be offered. Interment in the family plot in St. Mary's Cemetery.

OSTERHOUDT — Entered into rest Thursday, Feb. 8, 1951, Henrietta Osterhoudt, nee Stratton; wife of Josie Osterhoudt; mother of Mrs. John W. Miller and Edward Osterhoudt; sister of Mrs. Gertrude Thompson and grandmother of Edward Miller.

Relatives and friends are invited to attend the funeral from the Jenson and Deegan Funeral Home, 15 Downs street, Monday afternoon at 2 p. m. Interment in the family plot in Wiltwyck. Friends may call at the chapel at any time.

ROSS—Entered into rest Saturday, February 10, 1951, Helen Margaret Ross, loving wife of Joseph R. Ross of 20 Alcazar avenue; beloved daughter of Mrs. Dora Schatzel Caddy and the late Harry J. Caddy; sister of Harry and George Caddy.

Relatives and friends are invited to attend the funeral from the Jenson and Deegan Funeral Home, 15 Downs street, Tuesday morning at 9 o'clock and 9:30 at St. Joseph's Church where a high requiem Mass will be offered for the repose of her soul. Interment in the family plot at St. Peter's Cemetery. Friends may call at the chapel at any time.

SOCCI—At Kingston, New York, Friday, February 9, 1951, Miss Pia Socci, beloved sister of Mrs. Bartholomew Dettori, dear aunt of Gavin, Joseph and Fred Dettori, and Mrs. James Guerreri.

Funeral will be held from the George J. Moylan Funeral Home, Main street, Rosendale, at a time to be announced.

TAUBENBERGER—In this city, February 9, 1951, Anna Smith, widow of Adam Taubenberger of 145 Spring street.

Entrusted to the care of the Sweet and Keyser Funeral Service, 167 Tremper avenue, where the Rev. David C. Gaise will officiate on Monday at 2 p. m. Relatives and friends are invited. Interment in Montrepose Cemetery. Friends may call at the funeral home Saturday evening and Sunday afternoon and evening.

VAN TASSELL—At Hurley, N. Y., February 9, 1951, Mary Elizabeth Van Tassell, wife of John H. Van Tassell, daughter of Vivian F. and Edythe L. Brenn.

Friends may call Sunday evening between 7 and 9 o'clock at the W. N. Conner Funeral Home, where funeral services will be held privately Monday at the convenience of the family. Interment in Wiltwyck Cemetery.

WILLIAMS — at Hillside, New Jersey, Thursday, February 8, 1951, Bertha Williams, mother of Edward S., and Spencer Williams, and Mrs. Hetty Schults, and sister of Spencer Brower, and Mrs. Crescia Tannock.

Funeral services at the Lasher Funeral Home, Woodstock, Monday, February 12, at 2 p. m. Interment in Woodstock Cemetery.

SWEET and KEYSER
FUNERAL SERVICE, INC.
E. M. Sweet W. S. Keyser
Licensed Managers
PHONES: 1473 and 565-R-2
167 TREMPER AVENUE

Eddy Duchin Dies; Cited by U. S. Navy

New York, Feb. 10 (AP)—Eddy Duchin, whose mastery of the piano keyboard delighted millions of Americans, died here last night only a few hours after the navy cited him for his World War 2 combat record.

Rear Admiral Walter S. Delany, commandant of the 3rd Naval District, delivered the citation personally yesterday to Duchin, 41, who was a patient at Memorial Hospital.

Duchin enlisted in the navy eight years ago. He served on destroyers in some of the toughest engangements of both the Atlantic and Pacific. In 1945 he was discharged as a lieutenant commander.

His losing battle against leukemia—a form of cancer of the blood—started several months ago. The hospital said he had been a frequent patient recently.

At his bedside when he died was his wife and a sister.

Born in Cambridge, Mass., his full name was Edwin Frank Duchin. His mother wanted him to play the piano; his druggist father hoped he would become a pharmacist.

So young Eddy took piano lessons, but went off to Massachusetts College of Pharmacy for his studies. He was graduated in 1929.

However, odd piano assignments with college orchestras convinced him he could earn more with his musical skills than with his druggist knowledge; and Duchin joined Leo Reisman's orchestra, then playing at the Waldorf-Astoria Hotel in New York.

Duchin formed his own band in 1931 at the request of the old, famed Central Park Casino. There he was often teamed with singer Morton Downey.

Duchin's first wife, sugar heiress Marjorie Oelrichs, died in 1937, two years after they were married and six days after she bore him a son.

He was married again in 1947 to Maria Teresa Winn of London, who survives.

Funeral services were scheduled Sunday.

Hurley Woman Is

F. Brenn of 38 Brewster street, to tell them she was not coming for dinner as was her custom on Friday evenings, but was dining with friends.

It was her custom to meet her husband after the store closed Friday evenings and when she failed to reach the store Mr. Van Tassell called his home and when he received no response, he with Mr. and Mrs. Brenn went to the house. The Conner ambulance was called but when it was found Mrs. Van Tassell was dead, Sheriff Cluett Schantz and Under Sheriff Clayton W. Vredenburgh were called and with Deputy Earl Conro went to the home. District Attorney Louis G. Bruhn was also notified and assisted in the investigation. Coroner Ernest A. Kelly was summoned and Dr. Maroon was called.

Called Accidental

An investigation was being continued today in an effort to determine the time of the shooting.

Coroner Kelly, who investigated the shooting with the other officials, this morning issued a verdict of accidental shooting.

Mrs. Van Tassell is survived by her husband, John H. Van Tassell, Hurley; her parents, Vivian F. and Edythe L. Brenn, Kingston.

Friends may call Sunday between 7 and 9 p. m. at the W. N. Conner Funeral Home, 296 Fair street, where funeral services will be held privately on Monday at the convenience of the family. Burial will be in Wiltwyck Cemetery.

Baby Found Hanging

New York, Feb. 10 (AP)—A youthful shoe factory employe was booked on homicide charges today, after his seven-month-old baby girl was found dead hanging by a sash cord from two nails hammered into a bathroom door. The father was identified as Joseph Vicens, 22. The infant, Eileen, was found last night by a brother of the father, Hector Vicens, when he entered Joseph's two-room apartment on West 53rd street. Vicens told police his wife, Rosa, 19, was taken to a hospital yesterday morning and that he stayed at home to mind the baby. He said he took the baby with him when he went shopping in the afternoon, but that his memory was hazy after that.

Too Many Coaches

Ithaca, N. Y., Feb. 10 (AP)—Ithaca College will release three athletic coaches in June because of an expected enrollment drop next fall. The coaches, all faculty members of the health and physical education school, are Harold J. Hatch, varsity football and lacrosse coach; Herbert Broadwell, varsity tennis and freshman wrestling coach, and John J. O'Neill, freshman baseball coach.

DIED

Memoriam

In memory of Mrs. Jennie E. Newkirk who passed away one year ago February 11.

Dear mother, you are not forgotten,
Though on earth you are no more.
Still in memory you are with us
As you always were before.
Sadly missed by
Your seven daughters.

Memoriam

In loving memory of Gertrude M. Neher, who passed away seven years ago today, February 10, 1944.

PARENTS AND SISTERS.

Memoriam

In memory of Adah Yeaple and Ruth Schoonmaker who passed away February 11, 1934.

We are always thinking of you both.

SAD PARENTS.

Local Death Record

Michael Cafaldo, husband of Mrs. Francisca Machione Cafaldo, died today. Besides his wife, he is survived by a daughter, Mrs. Rose Naccarato; and a son, Charles Cafaldo. Funeral services will be held from the M. A. Galietta Funeral Home in Glasco Tuesday at 9:30 a. m., thence to St. Joseph's Church where a solemn requiem high Mass will be offered at 10 a. m. Burial will be in St. Mary's Cemetery, Barclay Heights.

Mrs. Helen Margaret Ross of 20 Alcazar avenue died early today following a lengthy illness. She is survived by her husband, Joseph R. Ross; her mother, Mrs. Dora Schatzel Caddy; two brothers, Harry and George Caddy, all of Kingston. Her father, Harry J. Caddy, died a number of years ago. Mrs. Ross was born in Kingston and had resided here her entire life and was highly regarded by a large circle of friends. She was a member of St. Joseph's Church for many years. The funeral will be held from the Jenson and Deegan Funeral Home, 15 Downs street, Tuesday at 9 a. m. and at 9:30 a. m. at St. Joseph's Church where a requiem Mass will be offered for the repose of her soul. Burial will be in the family plot in St. Peter's Cemetery. Friends may call at the funeral chapel at any time.

Mrs. Anna Smith Taubenberger, 85, widow of Adam Taubenberger, of 145 Spring street, died Friday night at the Kingston Hospital. She is survived by six daughters, Mrs. John McCutcheon, Mrs. John McCullen, Mrs. Ernest Ryan, Sr., Mrs. Dewey Hornbeck, Mrs. James Walsh and Mrs. John Rowe, all of Kingston; 22 grandchildren, 21 great grandchildren; three sisters, Mrs. Frank Southard, Mrs. John Zellmer, both of Kingston, and Mrs. Mae Cragin, New York. She was a charter member of the Evangelical Lutheran Church of the Redeemer and of the Ladies' Aid Society of that church. The funeral will be held Monday at 2 p. m. from the Sweet and Keyser Funeral Home, 167 Tremper avenue. Burial will be in Montrepose Cemetery.

Andrew G. Murphy died Friday at his home, 210 O'Neil street. Mr. Murphy was born in this city 82 years ago. As a young man, he became a member of the New York City Police Department and was retired from the department in 1912. While serving as a patrolman, he learned the Italian language and following his retirement, became an interpreter in the Italian Consulate in New York, retiring from that position after reaching the age limit. Though he has not been in the best of health for sometime, his sudden death will be a shock to his many friends and old acquaintances. He is survived by a nephew, Andrew A. McCauley of this city. The funeral will be held Monday at 9 a. m. from the James M. Murphy Funeral Home and at St. Joseph's Church at 9:30 a. m. where a high Mass of requiem will be offered. Burial will be in the family plot in St. Mary's Cemetery.

Engineer Is Questioned

Perth Amboy, N. J., Feb. 10 (AP)—Investigation of the Woodbridge train disaster in which 83 persons died shifted today to Perth Amboy General Hospital, where authorities questioned the engineer of the death train. William J. Patterson, official of the Interstate Commerce Commission, came from New York, where the ICC has been conducting a joint investigation of the crash with the New Jersey Public Utilities Commission, to the hospital bed of Joseph H. Fitzsimmons, Pennsylvania Railroad engineer. The hospital, a few miles from the wreck scene, still has 48 patients who were riding the north Jersey shore commuter train Tuesday night.

Great Emancipator

Albany, N. Y., Feb. 10 (AP)—Thursday will be Susan B. Anthony Day in New York state, by proclamation of Governor Dewey. The governor said yesterday that Miss Anthony was one of the "great emancipators of our country." In helping win the vote for women, she "devoted her life to perhaps the most difficult task ever undertaken by a woman," Dewey added. Thursday will be the 131st anniversary of her birth.

Report Minor Accident

A minor two-car accident occurred on Route 28 north of Shokan this morning, the sheriff's office was notified at 9:05 a. m. A woman passenger in one vehicle reportedly received bruises to her knees, but no other injuries were reported. The drivers of the automobiles involved were to report further details to the sheriff's office this afternoon.

Fire Damages Auto

The interior of a Crosley automobile owned by James DeCicco of 325 East Chester street was badly damaged Friday afternoon by a fire which firemen attributed to a short circuit in a battery cable. The vehicle was on Broadway near the Y.M.C.A. building when the fire was discovered.

Flames Came From Draft

A reported chimney fire at 63 Wurts street at 9:30 a. m. today was discovered to be flames coming from a check draft in the chimney, the fire department reported. There was no cause for alarm, fire department officials reported.

Charge Is Dismissed

A third degree assault charge against Glenford L. Miller, 39, of 56 Henry street was dismissed in City Court this morning when the complainant failed to press the charge.

Library to Close Monday

Port Ewen, Feb. 10 —The Port Ewen Library will be closed Monday in observance of Lincoln's Birthday.

STONE RIDGE

Stone Ridge, Feb. 10—Marbletown Reformed Church, the Rev. Gerrit Timmer, minister—Sunday school at 10 a. m. Worship service at 11 a. m. with sermon by the pastor on "Apart with Jesus." Christian Endeavor Society meeting at 7:30. Union Lenten services of the churches of the village will be held in this church Wednesday at 7:30 p. m. The choir will meet Thursday at 8 p. m.

Methodist Church, the Rev. B. C. Schmidt, minister—Sunday school at 10 a. m. Worship service, 11 a. m, with sermon topic on "Renewed Covenant." Monday, 8 p. m., Methodist Brotherhood meeting at the church hall. Wednesday, 7:30 p. m., union Lenten service at the Marbletown Reformed Church.

St. Peter's Episcopal Church, Stone Ridge—Members of the Women's Auxiliary held their regular monthly meeting Ash Wednesday with a church service at 11:15 a. m. Archdeacon George W. Bratt of Poughkeepsie conducted the service. Luncheon was served at 1 p. m., followed by a business meeting and Lenten sewing. Fourteen members attended. Mrs. William Strong and Mrs. Robert Freer were hostesses.

WALLKILL

Wallkill, Feb. 10—Mr. and Mrs. George W. Parliman entertained the 16 Dinner Club Wednesday night. Those present were Mr. and Mrs. George W. Crist, Mr. and Mrs. C. E. Caswell, Mr. and Mrs. Walter Smith, Mr. and Mrs. Gerow Schoonmaker, Mr. and Mrs. E. Lester Mack, Mr. and Mrs. Duane Dolan and Mr. and Mrs. Ben Kreiton.

Career Day, one of the major events in the Wallkill Central School program, has been scheduled for February 15. Mrs. Virginia Igou, head of the committee, has announced that the program will open with an orientation address to all students by Harold Watson, director of vocational education and extension board of Putnam county. Students will then go to small group meetings to learn about different vocational fields from persons who are now employed in these fields in this vicinity. Plans have been made to cover 35 different kinds of vocations.

Mrs. George Geyer was hostess to the Mentz pot-luck group Tuesday afternoon. Attending were Mrs. Jennie Bebbington, Mrs. Estelle Langer, Mrs. Morris Masten, Mrs. C. E. Caswell, Mrs. George Sherwood, Mrs. Eli Van Wagenen, Miss Louise Geyer and Mrs. Clifford Quick.

Mrs. S. E. Masten entertained at a party Wednesday night for a number of friends. Those present were the Mmes. Nicholas Vegliando, Howard Terwilliger, George Mullen, Jr., George Marcinkowski, David Freer and LeRoy Masten.

The Rev. and Mrs. Richard Hine entertained members of the consistory of the Wallkill Dutch Reformed Church and their wives Wednesday night at the parsonage.

Robert H. Terwilliger has been named chairman of the local Heart Fund campaign. Containers for contributions have been placed in local stores and public buildings.

Mrs. James Crowell has been named local chairman of the Shawangunk Red Cros drive for 1951. Captains and canvassers will be selected and announced at a later date.

The annual meeting of the town of Shawangunk branch of the American Red Cros was held in the Community Hall Wednesday. Mrs. Addison Crowell was elected chairman of the unit. Other officers elected were Mrs. DeWitt Crowell, vice-chairman; Mrs. James G. Greer, vice-chairman; Mrs. JJames Doyle, secretary; Mrs. Ernest Bell, treasurer; Mrs. Kelso Sloan, Mrs. Rudolph Gril and Mrs. James Grer, home service committee; Jesse McHugh, Gregston Greer and Benjamin Kreiton, disaster committee. The Red Cross will work with the civilian defense organization in the township. First aid courses will be started in March.

Senate Committee

draft age from 19 years to 18 but require local draft boards first to call up all available men in their present manpower pools of 19 through 25 years. This would effect thousands of childless married men who are not veterans.

2. Extend present required service of 21 months to 24 months exclusive of leave. With leave, this amounts to 26 months and one week. The Pentagon has asked a minimum of 27 months.

3. Establish a universal military training and service program on a permanent basis to succeed the present Selective Service Act which is due to expire July 9.

Oldest Ones First

In calling up 18-year-olds, those nearest 19 would be drafted first, followed by those 18 years and six months old, then 18 years and three months and finally those just turned 18.

Provision would be made for deferment of up to 75,000 18-year-olds in each of the next three years to enter college after completing four to six months of basic training.

Will Meet Monday

A postponed meeting of the official board of the Clinton Avenue Methodist Church will be held in the assembly room Monday at 7:30 p. m. The meeting, originally scheduled for last Wednesday night, was postponed because of weather conditions.

Offices to Close Monday

All offices in the city hall with the exception of the police department will be closed Monday, February 12, in observance of Lincoln's Birthday.

Child Health Conference Planned for Woodstock

A child health conference conducted by the Ulster County Health Department will be held at the Health Center in Woodstock, February 21 from 2 to 4 p. m. Dr. Hans J. Cohn will be the physician in charge assisted by Miss Anne C. Cassidy, R.N., public health nurse.

These are well-child clinics limited to infant and pre-school children only for the maintenance of health and prevention of disease, and not for the care of the sick child. Their purpose is to improve child health through early recognition of defects, advice regarding nutrition, instruction of parents in understanding of growth and development, handling of minor behavior difficulties and the administration of immunizations for smallpox, diphtheria, tetanus and whooping cough.

Children under the regular health supervision of their own physician are not admitted to these clinics unless the physician desires this service to be taken over by the child health conference. In this manner, duplication of service is avoided, facilitating the work of the private physician.

Land War . . .

should strengthen itself, and its ocean perimeters, as the safest means of averting disaster.

He said, however, that "we should be prepared to make heavy sacrifices" to help free nations.

"But we should do it with common sense, within our strength, with a long view of history in mind."

Can't Carry Tax Load

Declaring that the nation cannot sustain for long a budget of $71.6 billions and the tax load it demands, he urged reduction of national spending "to a level we can carry over a long term of years."

"The economic destruction of the U. S. is one of the means by which Stalin hopes to overcome us," he said.

He declared it was an "unbearable strain on our economic system" to try simultaneously to maintain armies in the Pacific, build an air and naval force, arm free nations and send land armies to Europe.

"The whole Korean tragedy is developing proof that the way to punish aggressors is from the air and sea and not by land itself," he said.

Stalin Wants Land War

Opposing the creation of land armies for expeditions "into the quicksands of either Europe or China," Hoover said that Stalin's "greatest hope is to get us into a land war."

Instead of great armies, he maintained that air and naval power, "if large enough, is Europe's real protection."

"If the Europeans are attacked," he said, "we should be prepared and use such overwhelming air and naval power to the limit and keep it up until they (the Russians) have had enough."

He said America's air threat "has been during four years the most powerful deterrent to any attack on western Europe."

"It is far more powerful than pouring American divisions into the reach of this Asiatic horde," he added.

After Hoover's previous speech, his proposals were called isolationism by President Truman. But as before, Hoover denied this, saying:

"I am not advocating isolationism, but if other nations should fail, we may be isolated by force of circumstances and against our will."

New Proposals

"Recently," Hoover said, "I proposed that if the nations of Europe failed, we should, as a prudent nation, have in mind a second line of air and naval defense based upon the foreign shores of the Pacific and Atlantic Oceans both north and south and I may add the Mediterranean and Indian Ocean."

In his Dec. 20 speech, he made no mention of any first or second line of defense. His new proposals envisaged Europe's own strength, plus American supplies and the threat of U. S. air power as the first line of defense.

Neither did his previous speech mention the Indian Ocean or the Mediterranean.

He said then: "The foundation of our national policies must be to preserve for the world this western hemisphere Gibraltar of western civilization. * * * we can, without any measure of doubt, with our own air and naval forces, hold the Atlantic and Pacific Oceans with one frontier on Britain (if she wishes to cooperate), the other on Japan, Formosa and the Philippines."

He saw the U.N.—whose effectiveness he previously criticized—as a hope for peace by collective action against aggression, and said: "Halting and faulty as it may be, we cannot abandon this idea and this hope."

Floods Menacing

of families were marooned. Several small communities were isolated.

Damage was heavy in the flood belt. Many homes were wrecked and roads blocked by earthslides. Rail travel between Seattle and Portland was delayed by the earthslides.

A half dozen beach homes were swept into Puget Sound at Tacoma by mud slides and two shoreline homes and a portable school were wrecked at Seattle.

A huge ice jam sent the Susquehanna river 17 feet above normal level in Columbia, Pa., and more than 40 families in Lancaster and York counties were driven from their homes. A state of emergency was declared in the rich farming and industrial region.

Many of the valley's roads were flooded and service was halted on the Pennsylvania Railroad's freight line from the hard coal fields.

Connelly Blasts

voters care to vote the additional $300,000.

"On April 14, 1950 the voters of the district by a vote of 968 to 231 approved of the expenditure of $1,850,000 for a new school. This is certainly some indication that the vast majority want a new school in the district. Prior to this vote, the board sponsored not one but thirty-one meetings throughout the district at which the proposal was publicly, and not at all secretly, discussed. It is a well known fact that Messrs. Haver and Bell did not go on record as either being for or against the new school. What thunderclap from the land of old Rip suddenly galvanized them into activity?

"Many people in the district might have voted for the original $1,850,000, want a new school very badly, and yet be against the additional $300,000. It is their prerogative to so vote on Tuesday.

Are They for School

"Messrs. Haver and Bell say they are for a new school. The proof of the pudding is the eating. If they were not really against any school and were not so determined to try to stop any school, they would not now threaten to enjoin the building of the school. They know that material shortages are imminent. They know that if they could secure a temporary injunction for a month or two the probability of the contractor securing steel would be much less and perhaps no school could be built for years. Would this benefit the residents of the district or would it benefit some people who in this matter are pursuing other interests than those of the best interests of the people and children of the district?

"It is charged that the construction contracts signed Tuesday in my office are illegal. The board relied on me in this respect, and the only accusation against the board itself that can be made in this regard that it should have secured a better attorney. From the release of Messrs Bell and Haver appearing in the Freeman of February 7, their very definite, positive and certain opinion of illegality is based on a contention that the board failed to properly advertise for bids. The law requires public contracts for more than $2,500 to be preceded by advertisement for bids. The board advertised for bids for a month prior to January 16 when they were opened. Due to the uncertain conditions in the building field there were only two bidders on the general contract. I. and O. A. Slutsky bid $1,350,000 and the only other bid was for $1,543,279. If the low bids for the general contract, plumbing, heating and electrical were all accepted, the amount would have exceeded $1,850,000. Therefore the board chopped off $139,715 from the low general bid by deleting landscaping, site development, kindergarten rooms, tile, seats in auditorium, folding bleachers and the partition in the auditorium. The contract for Slutzky was for $1,210,825 with a provision that the deleted items could be restored within 60 days if the voters of the district approved the additional $300,000.

"It is now claimed that the board could not do this, but had to delete the items from the specifications and readvertise again before awarding any contract.

Gives Opinion

"It is my opinion that the law does not require readvertisement. The Legal Bureau of the State Education Department agrees with my opinion. However, there does not appear to be any case construing the statute squarely in point and holding either that you do or don't have to start all over again with advertising and have no discretion to eliminate items. Perhaps some court might say that republication is unnecessary. The law is not an exact science, and with even courts writing prevailing and dissenting opinions in the same case, only one with far more skill and assurance than I have can predict with certitude the opinion a court would render in any given case.

What has been done in signing contracts is for the best interest of the district. Any lawyer can easily secure a temporary injunction tying up construction temporarily. This would not be done for the purpose of adjudicating a technicality. It would be done by those forces who are trying to stop the building of any school. It would be done with the hope that building conditions in the near future would be so unsettled that no one would bid, and with the further hope that if someone did bid he would have greater difficulty than now in securing materials.

The Ulster County News of February 8 says: "Mr. Egan said today that the decision about starting a taxpayers' action will be made after the Feb. 13 election." The opponents of any school therefore appear to be following the strategy of first defeating the proposed increase of $300,000 and then if that is defeated of moving to enjoin the construction of any school. Their strategy seems to make it important for all who want any school at all to vote for the increased appropriation on February 13th. It is unfortunate that this should be so, since the question of whether any school should be built, decided favorably by the majority long ago, is a separate issue from the question of whether $300,000 should be further appropriated.

Proclamation

American Heart Week

Mayor Oscar V. Newkirk today called upon residents of this city to observe the week of February 11, as American Heart Week. The text of the mayor's proclamation follows:

WHEREAS disease of the heart and blood vessels constitutes our nation's most important medical and public health problem in that it affects more persons than any other disease, leads all others as a cause of death, occasions a great number of days lost from work and is a severe strain on the economy, and

WHEREAS the week including February 14 each year is being sponsored by the American Heart Association, and its affiliates, the Ulster County Heart Association, as American Heart Week for the purpose of focusing public attention on the medical, social and economic aspects of this primary health problem, and of reminding the Nation that solution depends upon the fullest cooperation of the people, science, government and health and social agencies:

NOW, THEREFORE, I, Oscar V. Newkirk, Mayor of the City of Kingston, do hereby order that the week beginning February 11, 1951 be observed in the City of Kingston as American Heart Week. I further call upon schools, churches, scientific bodies, civic associations, business establishments, and other organizations and the people of the City of Kingston generally, to observe this American Heart Week with appropriate activities.

OSCAR V. NEWKIRK
Mayor

Allies . . .

Chinese fled across the frozen marshes. Three were captured.

10:30 a. m.—A South Korean patrol crossed the Han and fought through the south gate into Seoul.

3:35 p. m.—Lt. Col. Tom Dolvin's 27th Regiment column of the 25th Division, with American and British tanks in support, rolled onto the big air base at Kimpo. Vanguards pushed on northwest along the Seoul-Inchon corridor.

5 p. m.—Negro infantrymen of the U. S. 25th Division with light tanks for firepower capped a 25-mile dash from the south by entering Inchon. Guns of the "Mighty Mo" laid down a shield of fire for the allied force.

Fleeing Reds left roads heavily mined. But "we didn't find a single enemy and not a shot was fired," said Capt. Charles Fryant of Dallas, commander of the reconnaissance company.

All along the western front, the Reds apparently were pulling back toward the old Parallel 38 border.

For Good Coal Phone 6825 HARRY A. LOWE

WE HAD HIM COVERED

THE HAPPY MAN HAS INSURANCE. We have the type of burglary insurance to fit your needs. You too, will be happy, we had you covered.

GENERAL INSURANCE
Lawrence A. Quilty
78 John Street Kingston, N. Y.
Tel.: 4761

1951 PHILCO
TELEVISION
Extra Power for "Fringe" Area
ARACE APPLIANCES
622 B'WAY PHONE 569

DON'T BE RUINED BY THIS . . . .

INSURE with
T. JAY RIFENBARY
30 MANOR PLACE TEL. 1136

Greatest Value Ever in a Super Quality TV Console!
PHILCO

Balanced Beam 17-inch
RECTANGULAR PICTURE
No Blur! No Smear!
Not a 16, but a full 17-INCH screen with sensational Philco True-Focus 150 sq. inch picture. Yours now in luxurious Mahogany-finish console — the Philco 1832.
$329.95 Plus Tax and Warranty
EASY TERMS
Blonde and Combination Philco TV Sets for Immediate Delivery
ARACE APPLIANCES
622 BROADWAY
Phone 569. Deluxe Tower Installations.

THE LATEST IN
TELEVISION
IS AT
CLARK'S RADIO
29 HARWICH ST. PHONE 11

19 Years of Service
STEEL ROOFS
FLAT ROOFS
SMITH PARISH
ROOFING & SUPPLY CO.
78 Furnace St. Phone 5656
"KINGSTON'S ROOFERS"
SHEET METAL

The Weather

SATURDAY, FEB. 10, 1951

Sun rises at 6:48 a. m.; sun sets at 5:10 p. m., E.S.T.

Weather, fair.

The Temperature

The lowest temperature recorded on The Freeman thermometer during the night was -5 degrees. The highest figure recorded up to noon today was 7 degrees.

Weather Forecast

New York city and vicinity—Fair this morning becoming cloudy this afternoon, remaining cloudy

SNOW FLURRIES AND COLDER

tonight and tomorrow with a chance of some snow by early Sunday. Continued cold today, high 24 to 28. Temperatures remaining in the 20's tonight in the city and along the coast, dropping to near 15 inland. Not so cold Sunday as today, temperatures in the low 30's.

Eastern New York — Some cloudiness and cold today, high around 10 in the north, 15 to 20 in the south. Mostly cloudy tonight and tomorrow, a little light snow likely. Low tonight zero to 10 above in the north, 10 to 15 in the south.

DIED

CAFALDO — Died February 10, 1951. Michael Cafaldo, husband of Francisca Cafaldo (nee Machione,) father of Mrs. Rose Naccarato and Charles Cafaldo. Funeral services will be held from the M. A. Galietta Funeral Home, in Glasco Tuesday, February 13, at 9:30 a. m., thence to St. Joseph's Church at 10 a. m., where a solemn requiem high Mass will be offered. Interment in St. Mary's Cemetery, Barclay Heights.

FISHER—Entered into rest Friday Feb. 9, 1951, John Fisher of 4 Ravine street, brother of George Fisher of Plattekill, N. Y.

Relatives and friends are invited to attend the funeral from the Jenson and Deegan Funeral Home, 15 Downs street, Monday at 3 p. m. Interment in Montrepose Cemetery. Friends may call at the chapel at any time.

MURPHY—In this city, Friday, February 9, 1951, Andrew G. Murphy, uncle of Andrew A. McCauley.

Funeral Monday morning at 9 o'clock from the James M. Murphy Funeral Home, thence to St. Joseph's church where a high Mass will be offered. Interment in the family plot in St. Mary's Cemetery.

OSTERHOUDT — Entered into rest Thursday, Feb. 8, 1951, Henrietta Osterhoudt, nee Stratton; wife of Josie Osterhoudt; mother of Mrs. John W. Miller and Edward Osterhoudt; sister of Mrs. Gertrude Thompson and grandmother of Edward Miller.

Relatives and friends are invited to attend the funeral from the Jenson and Deegan Funeral Home, 15 Downs street, Monday afternoon at 2 p. m. Interment in the family plot in Wiltwyck. Friends may call at the chapel at any time.

ROSS—Entered into rest Saturday, February 10, 1951, Helen Margaret Ross, loving wife of Joseph R. Ross of 20 Alcazar avenue; beloved daughter of Mrs. Dora Schatzel Caddy and the late Harry J. Caddy; sister of Harry and George Caddy.

Relatives and friends are invited to attend the funeral from the Jenson and Deegan Funeral Home, 15 Downs street, Tuesday morning at 9 o'clock and 9:30 at St. Joseph's Church where a high requiem Mass will be offered for the repose of her soul. Interment in the family plot at St. Peter's Cemetery. Friends may call at the chapel at any time.

SOCCI—At Kingston, New York, Friday, February 9, 1951, Miss Pia Socci, beloved sister of Mrs. Bartholomew Dettori, dear aunt of Gavin, Joseph and Fred Dettori, and Mrs. James Guerreri.

Funeral will be held from the George J. Moylan Funeral Home, Main street, Rosendale, at a time to be announced.

TAUBENBERGER—In this city, February 9, 1951, Anna Smith, widow of Adam Taubenberger of 145 Spring street.

Entrusted to the care of the Sweet and Keyser Funeral Service, 167 Tremper avenue, where the Rev. David C. Gaise will officiate on Monday at 2 p. m. Relatives and friends are invited. Interment in Montrepose Cemetery. Friends may call at the funeral home Saturday evening and Sunday afternoon and evening.

VAN TASSELL—At Hurley, N. Y., February 9, 1951, Mary Elizabeth Van Tassell, wife of John H. Van Tassell, daughter of Vivian F. and Edythe L. Brenn.

Friends may call Sunday evening between 7 and 9 o'clock at the W. N. Conner Funeral Home, where funeral services will be held privately Monday at the convenience of the family. Interment in Wiltwyck Cemetery.

WILLIAMS — at Hillside, New Jersey, Thursday, February 8, 1951, Bertha Williams, mother of Edward S., and Spencer Williams, and Mrs. Hetty Schults, and sister of Spencer Brower, and Mrs. Crescia Tannock.

Funeral services at the Lasher Funeral Home, Woodstock, Monday, February 12, at 2 p. m. Interment in Woodstock Cemetery.

SWEET and KEYSER
FUNERAL SERVICE, INC.
E. M. Sweet W. S. Keyser
Licensed Managers
PHONES: 1473 and 565-R-2
167 TREMPER AVENUE

Eddy Duchin Dies; Cited by U. S. Navy

New York, Feb. 10 (AP)—Eddy Duchin, whose mastery of the piano keyboard delighted millions of Americans, died here last night only a few hours after the navy cited him for his World War 2 combat record.

Rear Admiral Walter S. Delany, commandant of the 3rd Naval District, delivered the citation personally yesterday to Duchin, 41, who was a patient at Memorial Hospital.

Duchin enlisted in the navy eight years ago. He served on destroyers in some of the toughest engangements of both the Atlantic and Pacific. In 1945 he was discharged as a lieutenant commander.

His losing battle against leukemia—a form of cancer of the blood—started several months ago. The hospital said he had been a frequent patient recently.

At his bedside when he died was his wife and a sister.

Born in Cambridge, Mass., his full name was Edwin Frank Duchin. His mother wanted him to play the piano; his druggist father hoped he would become a pharmacist.

So young Eddy took piano lessons, but went off to Massachusetts College of Pharmacy for his studies. He was graduated in 1929.

However, odd piano assignments with college orchestras convinced him he could earn more with his musical skills than with his druggist knowledge; and Duchin joined Leo Reisman's orchestra, then playing at the Waldorf-Astoria Hotel in New York.

Duchin formed his own band in 1931 at the request of the old, famed Central Park Casino. There he was often teamed with singer Morton Downey.

Duchin's first wife, sugar heiress Marjorie Oelrichs, died in 1937, two years after they were married and six days after she bore him a son.

He was married again in 1947 to Maria Teresa Winn of London, who survives.

Funeral services were scheduled Sunday.

Hurley Woman Is

F. Brenn of 38 Brewster street, to tell them she was not coming for dinner as was her custom on Friday evenings, but was dining with friends.

It was her custom to meet her husband after the store closed Friday evenings and when she failed to reach the store Mr. Van Tassell called his home and when he received no response, he with Mr. and Mrs. Brenn went to the house. The Conner ambulance was called but when it was found Mrs. Van Tassell was dead, Sheriff Cluett Schantz and Under Sheriff Clayton W. Vredenburgh were called and with Deputy Earl Conro went to the home. District Attorney Louis G. Bruhn was also notified and assisted in the investigation. Coroner Ernest A. Kelly was summoned and Dr. Maroon was called.

Called Accidental

An investigation was being continued today in an effort to determine the time of the shooting.

Coroner Kelly, who investigated the shooting with the other officials, this morning issued a verdict of accidental shooting.

Mrs. Van Tassell is survived by her husband, John H. Van Tassell, Hurley; her parents, Vivian F. and Edythe L. Brenn, Kingston.

Friends may call Sunday between 7 and 9 p. m. at the W. N. Conner Funeral Home, 296 Fair street, where funeral services will be held privately on Monday at the convenience of the family. Burial will be in Wiltwyck Cemetery.

Baby Found Hanging

New York, Feb. 10 (AP)—A youthful shoe factory employe was booked on homicide charges today, after his seven-month-old baby girl was found dead hanging by a sash cord from two nails hammered into a bathroom door. The father was identified as Joseph Vicens, 22. The infant, Eileen, was found last night by a brother of the father, Hector Vicens, when he entered Joseph's two-room apartment on West 53rd street. Vicens told police his wife, Rosa, 19, was taken to a hospital yesterday morning and that he stayed at home to mind the baby. He said he took the baby with him when he went shopping in the afternoon, but that his memory was hazy after that.

Too Many Coaches

Ithaca, N. Y., Feb. 10 (AP)—Ithaca College will release three athletic coaches in June because of an expected enrollment drop next fall. The coaches, all faculty members of the health and physical education school, are Harold J. Hatch, varsity football and lacrosse coach; Herbert Broadwell, varsity tennis and freshman wrestling coach, and John J. O'Neill, freshman baseball coach.

DIED

Memoriam

In memory of Mrs. Jennie E. Newkirk who passed away one year ago February 11.

Dear mother, you are not forgotten,
Though on earth you are no more.
Still in memory you are with us
As you always were before.
Sadly missed by
Your seven daughters.

Memoriam

In loving memory of Gertrude M. Neher, who passed away seven years ago today, February 10, 1944.

PARENTS AND SISTERS.

Memoriam

In memory of Adah Yeaple and Ruth Schoonmaker who passed away February 11, 1934.

We are always thinking of you both.

SAD PARENTS.

Local Death Record

Michael Cafaldo, husband of Mrs. Francisca Machione Cafaldo, died today. Besides his wife, he is survived by a daughter, Mrs. Rose Naccarato; and a son, Charles Cafaldo. Funeral services will be held from the M. A. Galietta Funeral Home in Glasco Tuesday at 9:30 a. m., thence to St. Joseph's Church where a solemn requiem high Mass will be offered at 10 a. m. Burial will be in St. Mary's Cemetery, Barclay Heights.

Mrs. Helen Margaret Ross of 20 Alcazar avenue died early today following a lengthy illness. She is survived by her husband, Joseph R. Ross; her mother, Mrs. Dora Schatzel Caddy; two brothers, Harry and George Caddy, all of Kingston. Her father, Harry J. Caddy, died a number of years ago. Mrs. Ross was born in Kingston and had resided here her entire life and was highly regarded by a large circle of friends. She was a member of St. Joseph's Church for many years. The funeral will be held from the Jenson and Deegan Funeral Home, 15 Downs street, Tuesday at 9 a. m. and at 9:30 a. m. at St. Joseph's Church where a requiem Mass will be offered for the repose of her soul. Burial will be in the family plot in St. Peter's Cemetery. Friends may call at the funeral chapel at any time.

Mrs. Anna Smith Taubenberger, 85, widow of Adam Taubenberger, of 145 Spring street, died Friday night at the Kingston Hospital. She is survived by six daughters, Mrs. John McCutcheon, Mrs. John McCullen, Mrs. Ernest Ryan, Sr., Mrs. Dewey Hornbeck, Mrs. James Walsh and Mrs. John Rowe, all of Kingston; 22 grandchildren, 21 great grandchildren; three sisters, Mrs. Frank Southard, Mrs. John Zellmer, both of Kingston, and Mrs. Mae Cragin, New York. She was a charter member of the Evangelical Lutheran Church of the Redeemer and of the Ladies' Aid Society of that church. The funeral will be held Monday at 2 p. m. from the Sweet and Keyser Funeral Home, 167 Tremper avenue. Burial will be in Montrepose Cemetery.

Andrew G. Murphy died Friday at his home, 210 O'Neil street. Mr. Murphy was born in this city 82 years ago. As a young man, he became a member of the New York City Police Department and was retired from the department in 1912. While serving as a patrolman, he learned the Italian language and following his retirement, became an interpreter in the Italian Consulate in New York, retiring from that position after reaching the age limit. Though he has not been in the best of health for sometime, his sudden death will be a shock to his many friends and old acquaintances. He is survived by a nephew, Andrew A. McCauley of this city. The funeral will be held Monday at 9 a. m. from the James M. Murphy Funeral Home and at St. Joseph's Church at 9:30 a. m. where a high Mass of requiem will be offered. Burial will be in the family plot in St. Mary's Cemetery.

Engineer Is Questioned

Perth Amboy, N. J., Feb. 10 (AP)—Investigation of the Woodbridge train disaster in which 83 persons died shifted today to Perth Amboy General Hospital, where authorities questioned the engineer of the death train. William J. Patterson, official of the Interstate Commerce Commission, came from New York, where the ICC has been conducting a joint investigation of the crash with the New Jersey Public Utilities Commission, to the hospital bed of Joseph H. Fitzsimmons, Pennsylvania Railroad engineer. The hospital, a few miles from the wreck scene, still has 48 patients who were riding the north Jersey shore commuter train Tuesday night.

Great Emancipator

Albany, N. Y., Feb. 10 (AP)—Thursday in New York state, by proclamation of Governor Dewey. The governor said yesterday that Miss Anthony was one of the "great emancipators of our country." In helping win the vote for women, she "devoted her life to perhaps the most difficult task ever undertaken by a woman," Dewey added. Thursday will be the 131st anniversary of her birth.

Report Minor Accident

A minor two-car accident occurred on Route 28 north of Shokan this morning, the sheriff's office was notified at 9:05 a. m. A woman passenger in one vehicle reportedly received bruises to her knees, but no other injuries were reported. The drivers of the automobiles involved were to report further details to the sheriff's office this afternoon.

Fire Damages Auto

The interior of a Crosley automobile owned by James DeCicco of 325 East Chester street was badly damaged Friday afternoon by a fire which firemen attributed to a short circuit in a battery cable. The vehicle was on Broadway near the Y.M.C.A. building when the fire was discovered.

Flames Came From Draft

A reported chimney fire at 63 Wurts street at 9:30 a. m. today was discovered to be flames coming from a check draft in the chimney, the fire department reported. There was no cause for alarm, fire department officials reported.

Charge Is Dismissed

A third degree assault charge against Glenford L. Miller, 39, of 56 Henry street was dismissed in City Court this morning when the complainant failed to press the charge.

Library to Close Monday

Port Ewen, Feb. 10 —The Port Ewen Library will be closed Monday in observance of Lincoln's Birthday.

STONE RIDGE

Stone Ridge, Feb. 10—Marbletown Reformed Church, the Rev. Gerrit Timmer, minister—Sunday school at 10 a. m. Worship service at 11 a. m. with sermon by the pastor on "Apart with Jesus." Christian Endeavor Society meeting at 7:30. Union Lenten services of the churches of the village will be held in this church Wednesday at 7:30 p. m. The choir will meet Thursday at 8 p. m.

Methodist Church, the Rev. B. C. Schmidt, minister—Sunday school at 10 a. m. Worship service, 11 a. m. with sermon topic on "Renewed Covenant." Monday, 8 p. m., Methodist Brotherhood meeting at the church hall. Wednesday, 7:30 p. m., union Lenten service at the Marbletown Reformed Church.

St. Peter's Episcopal Church, Stone Ridge—Members of the Women's Auxiliary held their regular monthly meeting Ash Wednesday with a church service at 11:15 a. m. Archdeacon George W. Bratt of Poughkeepsie conducted the service. Luncheon was served at 1 p. m., followed by a business meeting and Lenten sewing. Fourteen members attended. Mrs. William Strong and Mrs. Robert Freer were hostesses.

WALLKILL

Wallkill, Feb. 10—Mr. and Mrs. George W. Parliman entertained the 16 Dinner Club Wednesday night. Those present were Mr. and Mrs. George W. Crist, Mr. and Mrs. C. E. Caswell, Mr. and Mrs. Walter Smith, Mr. and Mrs. Gerow Schoonmaker, Mr. and Mrs. E. Lester Mack, Mr. and Mrs. Duane Dolan and Mr. and Mrs. Ben Kreiton.

Career Day, one of the major events in the Wallkill Central School program, has been scheduled for February 15. Mrs. Virginia Igou, head of the committee, has announced that the program will open with an orientation address to all students by Harold Watson, director of vocational education and extension board of Putnam county. Students will then go to small group meetings to learn about different vocational fields from persons who are now employed in these fields in this vicinity. Plans have been made to cover 35 different kinds of vocations.

Mrs. George Geyer was hostess to the Mentz pot-luck group Tuesday afternoon. Attending were Mrs. Jennie Bebbington, Mrs. Estelle Langer, Mrs. Morris Masten, Mrs. C. E. Caswell, Mrs. George Sherwood, Mrs. Eli Van Wagenen, Miss Louise Geyer and Mrs. Clifford Quick.

Mrs. S. E. Masten entertained at a party Wednesday night for a number of friends. Those present were the Mmes. Nicholas Vegliando, Howard Terwilliger, George Mullen, Jr., George Marcinkowski, David Freer and LeRoy Masten.

The Rev. and Mrs. Richard Hine entertained members of the consistory of the Wallkill Dutch Reformed Church and their wives Wednesday night at the parsonage.

Robert H. Terwilliger has been named chairman of the local Heart Fund campaign. Containers for contributions have been placed in local stores and public buildings.

Mrs. James Crowell has been named local chairman of the Shawangunk Red Cros drive for 1951. Captains and canvassers will be selected and announced at a later date.

The annual meeting of the town of Shawangunk branch of the American Red Cros was held in the Community Hall Wednesday. Mrs. Addison Crowell was elected chairman of the unit. Other officers elected were Mrs. DeWitt Crowell, vice-chairman; Mrs. James G. Greer, vice-chairman; Mrs. JJames Doyle, secretary; Mrs. Ernest Bell, treasurer; Mrs. Kelso Sloan, Mrs. Rudolph Gril and Mrs. James Grer, home service committee; Jesse McHugh, Gregston Greer and Benjamin Kreiton, disaster committee. The Red Cross will work with the civilian defense organization in the township. First aid courses will be started in March.

Senate Committee

draft age from 19 years to 18 but require local draft boards first to call up all available men in their present manpower pools of 19 through 25 years. This would effect thousands of childless married men who are not veterans.

2. Extend present required service of 21 months to 24 months exclusive of leave. With leave, this amounts to 26 months and one week. The Pentagon has asked a minimum of 27 months.

3. Establish a universal military training and service program on a permanent basis to succeed the present Selective Service Act which is due to expire July 9.

Oldest Ones First

In calling up 18-year-olds, those nearest 19 would be drafted first, followed by those 18 years and six months old, then 18 years and three months and finally those just turned 18.

Provision would be made for deferment of up to 75,000 18-year-olds in each of the next three years to enter college after completing four to six months of basic training.

Will Meet Monday

A postponed meeting of the official board of the Clinton Avenue Methodist Church will be held in the assembly room Monday at 7:30 p. m. The meeting, originally scheduled for last Wednesday night, was postponed because of weather conditions.

Offices to Close Monday

All offices in the city hall with the exception of the police department will be closed Monday, February 12, in observance of Lincoln's Birthday.

Child Health Conference Planned for Woodstock

A child health conference conducted by the Ulster County Health Department will be held at the Health Center in Woodstock, February 21 from 2 to 4 p. m. Dr. Hans J. Cohn will be the physician in charge assisted by Miss Anne C. Cassidy, R.N., public health nurse.

These are well-child clinics limited to infant and pre-school children only for the maintenance of health and prevention of disease, and not for the care of the sick child. Their purpose is to improve child health through early recognition of defects, advice regarding nutrition, instruction of parents in understanding of growth and development, handling of minor behavior difficulties and the administration of immunizations for smallpox, diphtheria, tetanus and whooping cough.

Children under the regular health supervision of their own physician are not admitted to these clinics unless the physician desires this service to be taken over by the child health conference. In this manner, duplication of service is avoided, facilitating the work of the private physician.

Land War . . .

should strengthen itself, and its ocean perimeters, as the safest means of averting disaster.

He said, however, that "we should be prepared to make heavy sacrifices" to help free nations.

"But we should do it with common sense, within our strength, with a long view of history in mind."

Can't Carry Tax Load

Declaring that the nation cannot sustain for long a budget of $71.6 billions and the tax load it demands, he urged reduction of national spending "to a level we can carry over a long term of years."

"The economic destruction of the U. S. is one of the means by which Stalin hopes to overcome us," he said.

He declared it was an "unbearable strain on our economic system" to try simultaneously to maintain armies in the Pacific, build an air and naval force, arm free nations and send land armies to Europe.

"The whole Korean tragedy is developing proof that the way to punish aggressors is from the air and sea and not by land itself," he said.

Stalin Wants Land War

Opposing the creation of land armies for expeditions "into the quicksands of either Europe or China," Hoover said that Stalin's "greatest hope is to get us into a land war."

Instead of great armies, he maintained that air and naval power, "if large enough, is Europe's real protection."

"If the Europeans are attacked," he said, "we should be prepared and use such overwhelming air and naval power to the limit and keep it up until they (the Russians) have had enough."

He said America's air threat "has been during four years the most powerful deterrent to any attack on western Europe."

"It is far more powerful than pouring American divisions into the reach of this Asiatic horde," he added.

After Hoover's previous speech, his proposals were called isolationism by President Truman. But as before, Hoover denied this, saying:

"I am not advocating isolationism, but if other nations should fail, we may be isolated by force of circumstances and against our will."

New Proposals

"Recently," Hoover said, "I proposed that if the nations of Europe failed, we should, as a prudent nation, have in mind a second line of air and naval defense based upon the foreign shores of the Pacific and Atlantic Oceans both north and south and I may add the Mediterranean and Indian Ocean."

In his Dec. 20 speech, he made no mention of any first or second line of defense. His new proposals envisaged Europe's own strength, plus American supplies and the threat of U. S. air power as the first line of defense.

Neither did his previous speech mention the Indian Ocean or the Mediterranean.

He said then: "The foundation of our national policies must be to preserve for the world this western hemisphere Gibraltar of western civilization. * * * we can, without any measure of doubt, with our own air and naval forces, hold the Atlantic and Pacific Oceans with one frontier on Britain (if she wishes to cooperate), the other on Japan, Formosa and the Philippines."

He saw the U.N.—whose effectiveness he previously criticized—as a hope for peace by collective action against aggression, and said: "Halting and faulty as it may be, we cannot abandon this idea and this hope."

Floods Menacing

of families were marooned. Several small communities were isolated.

Damage was heavy in the flood belt. Many homes were wrecked and roads blocked by earthslides. Rail travel between Seattle and Portland was delayed by the earthslides.

A half dozen beach homes were swept into Puget Sound at Tacoma by mud slides and two shoreline homes and a portable school were wrecked at Seattle.

A huge ice jam sent the Susquehanna river 17 feet above normal level in Columbia, Pa., and more than 40 families in Lancaster and York counties were driven from their homes. A state of emergency was declared in the rich farming and industrial region.

Many of the valley's roads were flooded and service was halted on the Pennsylvania Railroad's freight line from the hard coal fields.

Connelly Blasts

voters care to vote the additional $300,000.

"On April 14, 1950 the voters of the district by a vote of 968 to 231 approved of the expenditure of $1,850,000 for a new school. This is certainly some indication that the vast majority want a new school in the district. Prior to this vote, the board sponsored not one but thirty-one meetings throughout the district at which the proposal was publicly, and not at all secretly, discussed. It is a well known fact that Messrs. Haver and Bell did not go on record as either being for or against the new school. What thunderclap from the land of old Rip suddenly galvanized them into activity?

"Many people in the district might have voted for the original $1,850,000, want a new school very badly, and yet be against the additional $300,000. It is their prerogative to so vote on Tuesday.

Are They for School

"Messrs. Haver and Bell say they are for a new school. The proof of the pudding is the eating. If they were not really against any school and were not so determined to try to stop any school, they would not now threaten to enjoin the building of the school. They know that material shortages are imminent. They know that if they could secure a temporary injunction for a month or two the probability of the contractor securing steel would be much less and perhaps no school could be built for years. Would this benefit the residents of the district or would it benefit some people who in this matter are pursuing other interests than those of the best interests of the people and children of the district?

"It is charged that the construction contracts signed Tuesday in my office are illegal. The board relied on me in this respect, and the only accusation against the board itself that can be made in this regard that it should have secured a better attorney. From the release of Messrs Bell and Haver appearing in the Freeman of February 7, their very definite, positive and certain opinion of illegality is based on a contention that the board failed to properly advertise for bids. The law requires public contracts for more than $2,500 to be preceded by advertisement for bids. The board advertised for bids for a month prior to January 16 when they were opened. Due to the uncertain conditions in the building field there were only two bidders on the general contract. I. and O. A. Slutsky bid $1,350,000 and the only other bid was for $1,543,279. If the low bids for the general contract, plumbing, heating and electrical were all accepted, the amount would have exceeded $1,850,000. Therefore the board chopped off $139,715 from the low general bid by deleting landscaping, site development, kindergarten rooms, tile, seats in auditorium, folding bleachers and the partition in the auditorium. The contract for Slutzky was for $1,210,825 with a provision that the deleted items could be restored within 60 days if the voters of the district approved the additional $300,000.

"It is now claimed that the board could not do this, but had to delete the items from the specifications and readvertise again before awarding any contract.

Gives Opinion

"It is my opinion that the law does not require readvertisement. The Legal Bureau of the State Education Department agrees with my opinion. However, there does not appear to be any case construing the statute squarely in point and holding either that you do or don't have to start all over again with advertising and have no discretion to eliminate items. Perhaps some court might say that republication is unnecessary. The law is not an exact science, and with even courts writing prevailing and dissenting opinions in the same case, only one with far more skill and assurance than I have can predict with certitude the opinion a court would render in any given case.

What has been done in signing contracts is for the best interest of the district. Any lawyer can easily secure a temporary injunction tying up construction temporarily. This would not be done for the purpose of adjudicating a technicality. It would be done by those forces who are trying to stop the building of any school. It would be done with the hope that building conditions in the near future would be so unsettled that no one would bid, and with the further hope that if someone did bid he would have greater difficulty than now in securing materials.

The Ulster County News of February 8 says: "Mr. Egan said today that the decision about starting a taxpayers' action will be made after the Feb. 13 election." The opponents of any school therefore appear to be following the strategy of first defeating the proposed increase of $300,000 and then if that is defeated of moving to enjoin the construction of any school. Their strategy seems to make it important for all who want any school at all to vote for the increased appropriation on February 13th. It is unfortunate that this should be so, since the question of whether any school should be built, decided favorably by the majority long ago, is a separate issue from the question of whether $300,000 should be further appropriated.

Proclamation

American Heart Week

Mayor Oscar V. Newkirk today called upon residents of this city to observe the week of February 11, as American Heart Week. The text of the mayor's proclamation follows:

WHEREAS disease of the heart and blood vessels constitutes our nation's most important medical and public health problem in that it affects more persons than any other disease, leads all others as a cause of death, occasions a great number of days lost from work and is a severe strain on the economy, and

WHEREAS the week including February 14 each year is being sponsored by the American Heart Association, and its affiliates, the Ulster County Heart Association, as American Heart Week for the purpose of focusing public attention on the medical, social and economic aspects of this primary health problem, and of reminding the Nation that solution depends upon the fullest cooperation of the people, science, government and health and social agencies:

NOW, THEREFORE, I, Oscar V. Newkirk, Mayor of the City of Kingston, do hereby order that the week beginning February 11, 1951 be observed in the City of Kingston as American Heart Week. I further call upon schools, churches, scientific bodies, civic associations, business establishments, and other organizations and the people of the City of Kingston generally, to observe this American Heart Week with appropriate activities.

OSCAR V. NEWKIRK
Mayor

Allies . . .

Chinese fled across the frozen marshes. Three were captured.

10:30 a. m.—A South Korean patrol crossed the Han and fought through the south gate into Seoul.

3:35 p. m.—Lt. Col. Tom Dolvin's 27th Regiment column of the 25th Division, with American and British tanks in support, rolled onto the big air base at Kimpo. Vanguards pushed on northwest along the Seoul-Inchon corridor.

5 p. m.—Negro infantrymen of the U. S. 25th Division with light tanks for firepower capped a 25-mile dash from the south by entering Inchon. Guns of the "Mighty Mo" laid down a shield of fire for the allied force.

Fleeing Reds left roads heavily mined. But "we didn't find a single enemy and not a shot was fired," said Capt. Charles Fryant of Dallas, commander of the reconnaissance company.

All along the western front, the Reds apparently were pulling back toward the old Parallel 38 border.

For Good Coal Phone 6825 HARRY A. LOWE

WE HAD HIM COVERED

THE HAPPY MAN HAS INSURANCE. We have the type of burglary insurance to fit your needs. You too, will be happy, we had you covered.

GENERAL INSURANCE
Lawrence A. Quilty
78 John Street Kingston, N. Y.
Tel.: 4761

1951 PHILCO TELEVISION
Extra Power for "Fringe" Area
ARACE APPLIANCES
622 B'WAY PHONE 569

DON'T BE RUINED BY THIS . . . . INSURE with

T. JAY RIFENBARY
30 MANOR PLACE TEL. 1136

THE LATEST IN TELEVISION IS AT CLARK'S RADIO
29 HARWICH ST. PHONE 11

19 Years of Service

STEEL ROOFS FLAT ROOFS SIDING
SMITH PARISH ROOFING & SUPPLY CO.
78 Furnace St. Phone 5656
"KINGSTON'S ROOFERS"
SHEET METAL

Greatest Value Ever in a Super Quality TV Console!

PHILCO

Balanced Beam 17-inch
RECTANGULAR PICTURE
No Blur! No Smear!

Not a 16, but a full 17-INCH screen with sensational Philco True-Focus 150 sq. inch picture. Yours now in luxurious Mahogany-finish console — the Philco 1832.
$329.95 Plus Tax and Warranty
EASY TERMS

Blonde and Combination Philco TV Sets for Immediate Delivery

ARACE APPLIANCES
622 BROADWAY
Phone 569. Deluxe Tower Installations.

The Weather

SATURDAY, FEB. 10, 1951

Sun rises at 6:48 a. m.; sun sets at 5:10 p. m., E.S.T.
Weather, fair.

The Temperature

The lowest temperature recorded on The Freeman thermometer during the night was -5 degrees. The highest figure recorded up to noon today was 7 degrees.

Weather Forecast

New York city and vicinity—Fair this morning becoming cloudy this afternoon, remaining cloudy

SNOW FLURRIES AND COLDER

tonight and tomorrow with a chance of some snow by early Sunday. Continued cold today, high 24 to 28. Temperatures remaining in the 20's tonight in the city and along the coast, dropping to near 15 inland. Not so cold Sunday as today, temperatures in the low 30's.

Eastern New York — Some cloudiness and cold today, high around 10 in the north, 15 to 20 in the south. Mostly cloudy tonight and tomorrow, a little light snow likely. Low tonight zero to 10 above in the north, 10 to 15 in the south.

DIED

CAFALDO — Died February 10, 1951. Michael Cafaldo, husband of Francisca Cafaldo (nee Machione,) father of Mrs. Rose Naccarato and Charles Cafaldo.
Funeral services will be held from the M. A. Galietta Funeral Home, in Glasco Tuesday, February 13, at 9:30 a. m., thence to St. Joseph's Church at 10 a. m., where a solemn requiem high Mass will be offered. Interment in St. Mary's Cemetery, Barclay Heights.

FISHER—Entered into rest Friday Feb. 9, 1951, John Fisher of 4 Ravine street, brother of George Fisher of Plattekill, N. Y.
Relatives and friends are invited to attend the funeral from the Jenson and Deegan Funeral Home, 15 Downs street, Monday at 3 p. m. Interment in Montrepose Cemetery. Friends may call at the chapel at any time.

MURPHY—In this city, Friday, February 9, 1951, Andrew G. Murphy, uncle of Andrew A. McCauley.
Funeral Monday morning at 9 o'clock from the James M. Murphy Funeral Home, thence to St. Joseph's church where a high Mass will be offered. Interment in the family plot in St. Mary's Cemetery.

OSTERHOUDT — Entered into rest Thursday, Feb. 8, 1951, Henrietta Osterhoudt, nee Stratton; wife of Josie Osterhoudt; mother of Mrs. John W. Miller and Edward Osterhoudt; sister of Mrs. Gertrude Thompson and grandmother of Edward Miller.
Relatives and friends are invited to attend the funeral from the Jenson and Deegan Funeral Home, 15 Downs street, Monday afternoon at 2 p. m. Interment in the family plot in Wiltwyck. Friends may call at the chapel at any time.

ROSS—Entered into rest Saturday, February 10, 1951, Helen Margaret Ross, loving wife of Joseph R. Ross of 20 Alcazar avenue; beloved daughter of Mrs. Dora Schatzel Caddy and the late Harry J. Caddy; sister of Harry and George Caddy.
Relatives and friends are invited to attend the funeral from the Jenson and Deegan Funeral Home, 15 Downs street, Tuesday morning at 9 o'clock and 9:30 at St. Joseph's Church where a high requiem Mass will be offered for the repose of her soul. Interment in the family plot at St. Peter's Cemetery. Friends may call at the chapel at any time.

SOCCI—At Kingston, New York, Friday, February 9, 1951, Miss Pia Socci, beloved sister of Mrs. Bartholomew Dettori, dear aunt of Gavin, Joseph and Fred Dettori, and Mrs. James Guerreri.
Funeral will be held from the George J. Moylan Funeral Home, Main street, Rosendale, at a time to be announced.

TAUBENBERGER—In this city, February 9, 1951, Anna Smith, widow of Adam Taubenberger of 145 Spring street.
Entrusted to the care of the Sweet and Keyser Funeral Service, 167 Tremper avenue, where the Rev. David C. Gaise will officiate on Monday at 2 p. m. Relatives and friends are invited. Interment in Montrepose Cemetery. Friends may call at the funeral home Saturday evening and Sunday afternoon and evening.

VAN TASSELL—At Hurley, N. Y., February 9, 1951, Mary Elizabeth Van Tassell, wife of John H. Van Tassell, daughter of Vivian F. and Edythe L. Brenn.
Friends may call Sunday evening between 7 and 9 o'clock at the W. N. Conner Funeral Home, where funeral services will be held privately Monday at the convenience of the family. Interment in Wiltwyck Cemetery.

WILLIAMS — at Hillside, New Jersey, Thursday, February 8, 1951, Bertha Williams, mother of Edward S., and Spencer Williams, and Mrs. Hetty Schults, and sister of Spencer Brower, and Mrs. Crescia Tannock.
Funeral services at the Lasher Funeral Home, Woodstock, Monday, February 12, at 2 p. m. Interment in Woodstock Cemetery.

SWEET and KEYSER
FUNERAL SERVICE, INC.
E. M. Sweet W. S. Keyser
Licensed Managers
PHONES: 1473 and 565-R-2
167 TREMPER AVENUE

Eddy Duchin Dies; Cited by U. S. Navy

New York, Feb. 10 (AP)—Eddy Duchin, whose mastery of the piano keyboard delighted millions of Americans, died here last night only a few hours after the navy cited him for his World War 2 combat record.

Rear Admiral Walter S. Delany, commandant of the 3rd Naval District, delivered the citation personally yesterday to Duchin, 41, who was a patient at Memorial Hospital.

Duchin enlisted in the navy eight years ago. He served on destroyers in some of the toughest engangements of both the Atlantic and Pacific. In 1945 he was discharged as a lieutenant commander.

His losing battle against leukemia—a form of cancer of the blood—started several months ago. The hospital said he had been a frequent patient recently.

At his bedside when he died was his wife and a sister.

Born in Cambridge, Mass., his full name was Edwin Frank Duchin. His mother wanted him to play the piano; his druggist father hoped he would become a pharmacist.

So young Eddy took piano lessons, but went off to Massachusetts College of Pharmacy for his studies. He was graduated in 1929.

However, odd piano assignments with college orchestras convinced him he could earn more with his musical skills than with his druggist knowledge; and Duchin joined Leo Reisman's orchestra, then playing at the Waldorf-Astoria Hotel in New York.

Duchin formed his own band in 1931 at the request of the old, famed Central Park Casino. There he was often teamed with singer Morton Downey.

Duchin's first wife, sugar heiress Marjorie Oelrichs, died in 1937, two years after they were married and six days after she bore him a son.

He was married again in 1947 to Maria Teresa Winn of London, who survives.

Funeral services were scheduled Sunday.

Hurley Woman Is

F. Brenn of 38 Brewster street, to tell them she was not coming for dinner as was her custom on Friday evenings, but was dining with friends.

It was her custom to meet her husband after the store closed Friday evenings and when she failed to reach the store Mr. Van Tassell called his home and when he received no response, he with Mr. and Mrs. Brenn went to the house. The Conner ambulance was called but when it was found Mrs. Van Tassell was dead, Sheriff Cluett Schantz and Under Sheriff Clayton W. Vredenburgh were called and with Deputy Earl Conro went to the home. District Attorney Louis G. Bruhn was also notified and assisted in the investigation. Coroner Ernest A. Kelly was summoned and Dr. Maroon was called.

Called Accidental

An investigation was being continued today in an effort to determine the time of the shooting.

Coroner Kelly, who investigated the shooting with the other officials, this morning issued a verdict of accidental shooting.

Mrs. Van Tassell is survived by her husband, John H. Van Tassell, Hurley; her parents, Vivian F. and Edythe L. Brenn, Kingston.

Friends may call Sunday between 7 and 9 p. m. at the W. N. Conner Funeral Home, 296 Fair street, where funeral services will be held privately on Monday at the convenience of the family. Burial will be in Wiltwyck Cemetery.

Baby Found Hanging

New York, Feb. 10 (AP)—A youthful shoe factory employe was booked on homicide charges today, after his seven-month-old baby girl was found dead hanging by a sash cord from two nails hammered into a bathroom door. The father was identified as Joseph Vicens, 22. The infant, Eileen, was found last night by a brother of the father, Hector Vicens, when he entered Joseph's two-room apartment on West 53rd street. Vicens told police his wife, Rosa, 19, was taken to a hospital yesterday morning and that he stayed at home to mind the baby. He said he took the baby with him when he went shopping in the afternoon, but that his memory was hazy after that.

Too Many Coaches

Ithaca, N. Y., Feb. 10 (AP)—Ithaca College will release three athletic coaches in June because of an expected enrollment drop next fall. The coaches, all faculty members of the health and physical education school, are Harold J. Hatch, varsity football and lacrosse coach; Herbert Broadwell, varsity tennis and freshman wrestling coach, and John J. O'Neill, freshman baseball coach.

DIED

Memoriam

In memory of Mrs. Jennie E. Newkirk who passed away one year ago February 11.
Dear mother, you are not forgotten,
Though on earth you are no more.
Still in memory you are with us
As you always were before.
Sadly missed by
Your seven daughters.

Memoriam

In loving memory of Gertrude M. Neher, who passed away seven years ago today, February 10, 1944.
PARENTS AND SISTERS.

Memoriam

In memory of Adah Yeaple and Ruth Schoonmaker who passed away February 11, 1934.
We are always thinking of you both.
SAD PARENTS.

Local Death Record

Michael Cafaldo, husband of Mrs. Francisca Machione Cafaldo, died today. Besides his wife, he is survived by a daughter, Mrs. Rose Naccarato; and a son, Charles Cafaldo. Funeral services will be held from the M. A. Galietta Funeral Home in Glasco Tuesday at 9:30 a. m., thence to St. Joseph's Church where a solemn requiem high Mass will be offered at 10 a. m. Burial will be in St. Mary's Cemetery, Barclay Heights.

Mrs. Helen Margaret Ross of 20 Alcazar avenue died early today following a lengthy illness. She is survived by her husband, Joseph R. Ross; her mother, Mrs. Dora Schatzel Caddy; two brothers, Harry and George Caddy, all of Kingston. Her father, Harry J. Caddy, died a number of years ago. Mrs. Ross was born in Kingston and had resided here her entire life and was highly regarded by a large circle of friends. She was a member of St. Joseph's Church for many years. The funeral will be held from the Jenson and Deegan Funeral Home, 15 Downs street, Tuesday at 9 a. m. and at 9:30 a. m. at St. Joseph's Church where a requiem Mass will be offered for the repose of her soul. Burial will be in the family plot in St. Peter's Cemetery. Friends may call at the funeral chapel at any time.

Mrs. Anna Smith Taubenberger, 85, widow of Adam Taubenberger, of 145 Spring street, died Friday night at the Kingston Hospital. She is survived by six daughters, Mrs. John McCutcheon, Mrs. John McCullen, Mrs. Ernest Ryan, Sr., Mrs. Dewey Hornbeck, Mrs. James Walsh and Mrs. John Rowe, all of Kingston; 22 grandchildren, 21 great grandchildren; three sisters, Mrs. Frank Southard, Mrs. John Zellmer, both of Kingston, and Mrs. Mae Cragin, New York. She was a charter member of the Evangelical Lutheran Church of the Redeemer and of the Ladies' Aid Society of that church. The funeral will be held Monday at 2 p. m. from the Sweet and Keyser Funeral Home, 167 Tremper avenue. Burial will be in Montrepose Cemetery.

Andrew G. Murphy died Friday at his home, 210 O'Neil street. Mr. Murphy was born in this city 82 years ago. As a young man, he became a member of the New York City Police Department and was retired from the department in 1912. While serving as a patrolman, he learned the Italian language and following his retirement, became an interpreter in the Italian Consulate in New York, retiring from that position after reaching the age limit. Though he has not been in the best of health for sometime, his sudden death will be a shock to his many friends and old acquaintances. He is survived by a nephew, Andrew A. McCauley of this city. The funeral will be held Monday at 9 a. m. from the James M. Murphy Funeral Home and at St. Joseph's Church at 9:30 a. m. where a high Mass of requiem will be offered. Burial will be in the family plot in St. Mary's Cemetery.

Engineer Is Questioned

Perth Amboy, N. J., Feb. 10 (AP)—Investigation of the Woodbridge train disaster in which 83 persons died shifted today to Perth Amboy General Hospital, where authorities questioned the engineer of the death train. William J. Patterson, official of the Interstate Commerce Commission, came from New York, where the ICC has been conducting a joint investigation of the crash with the New Jersey Public Utilities Commission, to the hospital bed of Joseph H. Fitzsimmons, Pennsylvania Railroad engineer. The hospital, a few miles from the wreck scene, still has 48 patients who were riding the north Jersey shore commuter train Tuesday night.

Great Emancipator

Albany, N. Y., Feb. 10 (AP)—Thursday will be Susan B. Anthony Day in New York state, by proclamation of Governor Dewey. The governor said yesterday that Miss Anthony was one of the "great emancipators of our country." In helping win the vote for women, she "devoted her life to perhaps the most difficult task ever undertaken by a woman," Dewey added. Thursday will be the 131st anniversary of her birth.

Report Minor Accident

A minor two-car accident occurred on Route 28 north of Shokan this morning, the sheriff's office was notified at 9:05 a. m. A woman passenger in one vehicle reportedly received bruises to her knees, but no other injuries were reported. The drivers of the automobiles involved were to report further details to the sheriff's office this afternoon.

Fire Damages Auto

The interior of a Crosley automobile owned by James DeCicco of 325 East Chester street was badly damaged Friday afternoon by a fire which firemen attributed to a short circuit in a battery cable. The vehicle was on Broadway near the Y.M.C.A. building when the fire was discovered.

Flames Came From Draft

A reported chimney fire at 63 Wurts street at 9:30 a. m. today was discovered to be flames coming from a check draft in the chimney, the fire department reported. There was no cause for alarm, fire department officials reported.

Charge Is Dismissed

A third degree assault charge against Glenford L. Miller, 39, of 56 Henry street was dismissed in City Court this morning when the complainant failed to press the charge.

Library to Close Monday

Port Ewen, Feb. 10 —The Port Ewen Library will be closed Monday in observance of Lincoln's Birthday.

STONE RIDGE

Stone Ridge, Feb. 10—Marbletown Reformed Church, the Rev. Gerrit Timmer, minister—Sunday school at 10 a. m. Worship service at 11 a. m. with sermon by the pastor on "Apart with Jesus." Christian Endeavor Society meeting at 7:30. Union Lenten services of the churches of the village will be held in this church Wednesday at 7:30 p. m. The choir will meet Thursday at 8 p. m.

Methodist Church, the Rev. B. C. Schmidt, minister—Sunday school at 10 a. m. Worship service, 11 a. m. with sermon topic on "Renewed Covenant." Monday, 8 p. m., Methodist Brotherhood meeting at the church hall. Wednesday, 7:30 p. m., union Lenten service at the Marbletown Reformed Church.

St. Peter's Episcopal Church, Stone Ridge—Members of the Women's Auxiliary held their regular monthly meeting Ash Wednesday with a church service at 11:15 a. m. Archdeacon George W. Bratt of Poughkeepsie conducted the service. Luncheon was served at 1 p. m., followed by a business meeting and Lenten sewing. Fourteen members attended. Mrs. William Strong and Mrs. Robert Freer were hostesses.

WALLKILL

Wallkill, Feb. 10—Mr. and Mrs. George W. Parliman entertained the 16 Dinner Club Wednesday night. Those present were Mr. and Mrs. George W. Crist, Mr. and Mrs. C. E. Caswell, Mr. and Mrs. Walter Smith, Mr. and Mrs. Gerow Schoonmaker, Mr. and Mrs. E. Lester Mack, Mr. and Mrs. Duane Dolan and Mr. and Mrs. Ben Kreiton.

Career Day, one of the major events in the Wallkill Central School program, has been scheduled for February 15. Mrs. Virginia Igou, head of the committee, has announced that the program will open with an orientation address to all students by Harold Watson, director of vocational education and extension board of Putnam county. Students will then go to small group meetings to learn about different vocational fields from persons who are now employed in these fields in this vicinity. Plans have been made to cover 35 different kinds of vocations.

Mrs. George Geyer was hostess to the Mentz pot-luck group Tuesday afternoon. Attending were Mrs. Jennie Bebbington, Mrs. Estelle Langer, Mrs. Morris Masten, Mrs. C. E. Caswell, Mrs. George Sherwood, Mrs. Eli Van Wagenen, Miss Louise Geyer and Mrs. Clifford Quick.

Mrs. S. E. Masten entertained at a party Wednesday night for a number of friends. Those present were the Mmes. Nicholas Vegliando, Howard Terwilliger, George Mullen, Jr., George Marcinkowski, David Freer and LeRoy Masten.

The Rev. and Mrs. Richard Hine entertained members of the consistory of the Wallkill Dutch Reformed Church and their wives Wednesday night at the parsonage.

Robert H. Terwilliger has been named chairman of the local Heart Fund campaign. Containers for contributions have been placed in local stores and public buildings.

Mrs. James Crowell has been named local chairman of the Shawangunk Red Cros drive for 1951. Captains and canvassers will be selected and announced at a later date.

The annual meeting of the town of Shawangunk branch of the American Red Cros was held in the Community Hall Wednesday. Mrs. Addison Crowell was elected chairman of the unit. Other officers elected were Mrs. DeWitt Crowell, vice-chairman; Mrs. James G. Greer, vice-chairman; Mrs. JJames Doyle, secretary; Mrs. Ernest Bell, treasurer; Mrs. Kelso Sloan, Mrs. Rudolph Gril and Mrs. James Grer, home service committee; Jesse McHugh, Gregston Greer and Benjamin Kreiton, disaster committee. The Red Cross will work with the civilian defense organization in the township. First aid courses will be started in March.

Senate Committee

draft age from 19 years to 18 but require local draft boards first to call up all available men in their present manpower pools of 19 through 25 years. This would effect thousands of childless married men who are not veterans.

2. Extend present required service of 21 months to 24 months exclusive of leave. With leave, this amounts to 26 months and one week. The Pentagon has asked a minimum of 27 months.

3. Establish a universal military training and service program on a permanent basis to succeed the present Selective Service Act which is due to expire July 9.

Oldest Ones First

In calling up 18-year-olds, those nearest 19 would be drafted first, followed by those 18 years and six months old, then 18 years and three months and finally those just turned 18.

Provision would be made for deferment of up to 75,000 18-year-olds in each of the next three years to enter college after completing four to six months of basic training.

Will Meet Monday

A postponed meeting of the official board of the Clinton Avenue Methodist Church will be held in the assembly room Monday at 7:30 p. m. The meeting, originally scheduled for last Wednesday night, was postponed because of weather conditions.

Offices to Close Monday

All offices in the city hall with the exception of the police department will be closed Monday, February 12, in observance of Lincoln's Birthday.

Child Health Conference Planned for Woodstock

A child health conference conducted by the Ulster County Health Department will be held at the Health Center in Woodstock, February 21 from 2 to 4 p. m. Dr. Hans J. Cohn will be the physician in charge assisted by Miss Anne C. Cassidy, R.N., public health nurse.

These are well-child clinics limited to infant and pre-school children only for the maintenance of health and prevention of disease, and not for the care of the sick child. Their purpose is to improve child health through early recognition of defects, advice regarding nutrition, instruction of parents in understanding of growth and development, handling of minor behavior difficulties and the administration of immunizations for smallpox, diphtheria, tetanus and whooping cough.

Children under the regular health supervision of their own physician are not admitted to these clinics unless the physician desires this service to be taken over by the child health conference. In this manner, duplication of service is avoided, facilitating the work of the private physician.

Land War . . .

should strengthen itself, and its ocean perimeters, as the safest means of averting disaster.

He said, however, that "we should be prepared to make heavy sacrifices" to help free nations.

"But we should do it with common sense, within our strength, with a long view of history in mind."

Can't Carry Tax Load

Declaring that the nation cannot sustain for long a budget of $71.6 billions and the tax load it demands, he urged reduction of national spending "to a level we can carry over a long term of years."

"The economic destruction of the U. S. is one of the means by which Stalin hopes to overcome us," he said.

He declared it was an "unbearable strain on our economic system" to try simultaneously to maintain armies in the Pacific, build an air and naval force, arm free nations and send land armies to Europe.

"The whole Korean tragedy is developing proof that the way to punish aggressors is from the air and sea and not by land itself," he said.

Stalin Wants Land War

Opposing the creation of land armies for expeditions "into the quicksands of either Europe or China," Hoover said that Stalin's "greatest hope is to get us into a land war."

Instead of great armies, he maintained that air and naval power, "if large enough, is Europe's real protection."

"If the Europeans are attacked," he said, "we should be prepared and use such overwhelming air and naval power to the limit and keep it up until they (the Russians) have had enough."

He said America's air threat "has been during four years the most powerful deterrent to any attack on western Europe."

"It is far more powerful than pouring American divisions into the reach of this Asiatic horde," he added.

After Hoover's previous speech, his proposals were called isolationism by President Truman. But as before, Hoover denied this, saying:

"I am not advocating isolationism, but if other nations should fail, we may be isolated by force of circumstances and against our will."

New Proposals

"Recently," Hoover said, "I proposed that if the nations of Europe failed, we should, as a prudent nation, have in mind a second line of air and naval defense based upon the foreign shores of the Pacific and Atlantic Oceans both north and south and I may add the Mediterranean and Indian Ocean."

In his Dec. 20 speech, he made no mention of any first or second line of defense. His new proposals envisaged Europe's own strength, plus American supplies and the threat of U. S. air power as the first line of defense.

Neither did his previous speech mention the Indian Ocean or the Mediterranean.

He said then: "The foundation of our national policies must be to preserve for the world this western hemisphere Gibraltar of western civilization. * * * we can, without any measure of doubt, with our own air and naval forces, hold the Atlantic and Pacific Oceans with one frontier on Britain (if she wishes to cooperate), the other on Japan, Formosa and the Philippines."

He saw the U.N.—whose effectiveness he previously criticized—as a hope for peace by collective action against aggression, and said: "Halting and faulty as it may be, we cannot abandon this idea and this hope."

Floods Menacing

of families were marooned. Several small communities were isolated.

Damage was heavy in the flood belt. Many homes were wrecked and roads blocked by earthslides. Rail travel between Seattle and Portland was delayed by the earthslides.

A half dozen beach homes were swept into Puget Sound at Tacoma by mud slides and two shoreline homes and a portable school were wrecked at Seattle.

A huge ice jam sent the Susquehanna river 17 feet above normal level in Columbia, Pa., and more than 40 families in Lancaster and York counties were driven from their homes. A state of emergency was declared in the rich farming and industrial region.

Many of the valley's roads were flooded and service was halted on the Pennsylvania Railroad's freight line from the hard coal fields.

Connelly Blasts

voters care to vote the additional $300,000.

"On April 14, 1950 the voters of the district by a vote of 968 to 231 approved of the expenditure of $1,850,000 for a new school. This is certainly some indication that the vast majority want a new school in the district. Prior to this vote, the board sponsored not one but thirty-one meetings throughout the district at which the proposal was publicly, and not at all secretly, discussed. It is a well known fact that Messrs. Haver and Bell did not go on record as either being for or against the new school. What thunderclap from the land of old Rip suddenly galvanized them into activity?

"Many people in the district might have voted for the original $1,850,000, want a new school very badly, and yet be against the additional $300,000. It is their prerogative to so vote on Tuesday.

Are They for School

"Messrs. Haver and Bell say they are for a new school. The proof of the pudding is the eating. If they were not really against any school and were not so determined to try to stop any school, they would not now threaten to enjoin the building of the school. They know that material shortages are imminent. They know that if they could secure a temporary injunction for a month or two the probability of the contractor securing steel would be much less and perhaps no school could be built for years. Would this benefit the residents of the district or would it benefit some people who in this matter are pursuing other interests than those of the best interests of the people and children of the district?

"It is charged that the construction contracts signed Tuesday in my office are illegal. The board relied on me in this respect, and the only accusation against the board itself that can be made in this regard that it should have secured a better attorney. From the release of Messrs Bell and Haver appearing in the Freeman of February 7, their very definite, positive and certain opinion of illegality is based on a contention that the board failed to properly advertise for bids. The law requires public contracts for more than $2,500 to be preceded by advertisement for bids. The board advertised for bids for a month prior to January 16 when they were opened. Due to the uncertain conditions in the building field there were only two bidders on the general contract, I. and O. A. Slutsky bid $1,350,000 and the only other bid was for $1,543,279. If the low bids for the general contract, plumbing, heating and electrical were all accepted, the amount would have exceeded $1,850,000. Therefore the board chopped off $139,715 from the low general bid by deleting landscaping, site development, kindergarten rooms, tile, seats in auditorium, folding bleachers and the partition in the auditorium. The contract for Slutzky was for $1,210,825 with a provision that the deleted items could be restored within 60 days if the voters of the district approved the additional $300,000.

"It is now claimed that the board could not do this, but had to delete the items from the specifications and readvertise again before awarding any contract.

Gives Opinion

"It is my opinion that the law does not require readvertisement. The Legal Bureau of the State Education Department agrees with my opinion. However, there does not appear to be any case construing the statute squarely in point and holding either that you do or don't have to start all over again with advertising and have no discretion to eliminate items. Perhaps some court might say that republication is unnecessary. The law is not an exact science, and with even courts writing prevailing and dissenting opinions in the same case, only one with far more skill and assurance than I have can predict with certitude the opinion a court would render in any given case.

What has been done in signing contracts is for the best interest of the district. Any lawyer can easily secure a temporary injunction tying up construction temporarily. This would not be done for the purpose of adjudicating a technicality. It would be done by those forces who are trying to stop the building of any school It would be done with the hope that building conditions in the near future would be so unsettled that no one would bid, and with the further hope that if someone did bid he would have greater difficulty than now in securing materials.

The Ulster County News of February 8 says: "Mr. Egan said today that the decision about starting a taxpayers' action will be made after the Feb. 13 election." The opponents of any school therefore appear to be following the strategy of first defeating the proposed increase of $300,000 and then if that is defeated of moving to enjoin the construction of any school. Their strategy seems to make it important for all who want any school at all to vote for the increased appropriation on February 13th. It is unfortunate that this should be so, since the question of whether any school should be built, decided favorably by the majority long ago, is a separate issue from the question of whether $300,000 should be further appropriated.

Proclamation

American Heart Week

Mayor Oscar V. Newkirk today called upon residents of this city to observe the week of February 11, as American Heart Week. The text of the mayor's proclamation follows:

WHEREAS disease of the heart and blood vessels constitutes our nation's most important medical and public health problem in that it affects more persons than any other disease, leads all others as a cause of death, occasions a great number of days lost from work and is a severe strain on the economy, and

WHEREAS the week including February 14 each year is being sponsored by the American Heart Association, and its affiliates, the Ulster County Heart Association, as American Heart Week for the purpose of focusing public attention on the medical, social and economic aspects of this primary health problem, and of reminding the Nation that solution depends upon the fullest cooperation of the people, science, government and health and social agencies:

NOW, THEREFORE, I, Oscar V. Newkirk, Mayor of the City of Kingston, do hereby order that the week beginning February 11, 1951 be observed in the City of Kingston as American Heart Week. I further call upon schools, churches, scientific bodies, civic associations, business establishments, and other organizations and the people of the City of Kingston generally, to observe this American Heart Week with appropriate activities.

OSCAR V. NEWKIRK
Mayor

Allies . . .

Chinese fled across the frozen marshes. Three were captured.

10:30 a. m.—A South Korean patrol crossed the Han and fought through the south gate into Seoul.

3:35 p. m.—Lt. Col. Tom Dolvin's 27th Regiment column of the 25th Division, with American and British tanks in support, rolled onto the big air base at Kimpo. Vanguards pushed on northwest along the Seoul-Inchon corridor.

5 p. m.—Negro infantrymen of the U. S. 25th Division with light tanks for firepower capped a 25-mile dash from the south by entering Inchon. Guns of the "Mighty Mo" laid down a shield of fire for the allied force.

Fleeing Reds left roads heavily mined. But "we didn't find a single enemy and not a shot was fired," said Capt. Charles Fryant of Dallas, commander of the reconnaissance company.

All along the western front, the Reds apparently were pulling back toward the old Parallel 38 border.

For Good Coal Phone 6825 HARRY A. LOWE

WE HAD HIM COVERED

THE HAPPY MAN HAS INSURANCE. We have the type of burglary insurance to fit your needs. You too, will be happy, we had you covered.

GENERAL INSURANCE
Lawrence A. Quilty
78 John Street Kingston, N. Y.
Tel.: 4761

1951 PHILCO
TELEVISION
Extra Power for "Fringe" Area
ARACE APPLIANCES
622 B'WAY PHONE 569

DON'T BE RUINED BY THIS . . . .
INSURE with
T. JAY RIFENBARY
30 MANOR PLACE TEL. 1136

Greatest Value Ever in a Super Quality TV Console!
PHILCO

Balanced Beam 17-inch
RECTANGULAR PICTURE
No Blur! No Smear!
Not a 16, but a full 17-INCH screen with sensational Philco True-Focus 150 sq. inch picture. Yours now in luxurious Mahogany-finish console — the Philco 1832.
$329.95 Plus Tax and Warranty
EASY TERMS
Blonde and Combination Philco TV Sets for Immediate Delivery
ARACE APPLIANCES
622 BROADWAY
Phone 569. Deluxe Tower Installations.

THE LATEST IN TELEVISION
IS AT
CLARK'S RADIO
29 HARWICH ST. PHONE 11

Keep WINTER Outside!

19 Years of Service
STEEP ROOFS FLAT ROOFS SIDINGS SHEET METAL
SMITH PARISH ROOFING & SUPPLY CO.
78 Furnace St. Phone 5656
"KINGSTON'S ROOFERS"